

An Addition

for

Mark & April Johnson

at

601 Citizen Street

Bay St. Louis, MS 39520

February 25, 2026

SHEET INDEX	
PLAN COVER SHEET	T1
SITE PLAN	C1
FOUNDATION PLAN	S1
FLOOR PLAN & ELECTRICAL PLAN	B1
ELEVATIONS	B2
PLUMBING & MECHANICAL	PM



TERRY MORAN
ENGINEERING
P.O. BOX 8775
BEO-LMS 39516
PH 228-416-6733
TERRY MORAN,
P.E., P.L.S.

IN ASSOCIATION WITH

FA | **FOUNTAIN & ASSOCIATES**
CIVIL AND COMMERCIAL DESIGN
2318 Pass Road, Unit 3
Gulfport, MS 39531
228-574-3659

NOTE: ALL CONSTRUCTION SHALL COMPLY WITH THE "MISSISSIPPI STANDARD SPECIFICATIONS FOR STATE AID ROAD CONSTRUCTION , 2017 EDITION".

ATTENTION: NO CONSTRUCTION IS TO COMMENCE ON THIS PROJECT BEFORE THE APPROPRIATE PERMITS HAVE BEEN OBTAINED.



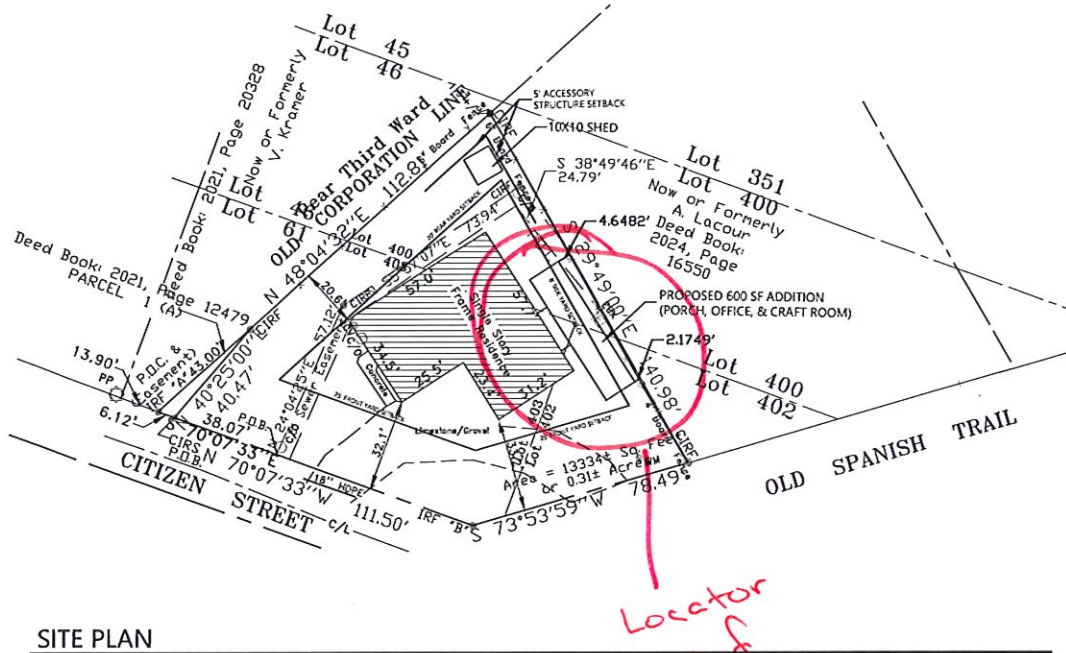

SITE PLAN

SCALE: 1" = 20'-0"

Locator of Variance Request



GRAPHIC SCALE



BOUNDARY BASED ON SURVEY BY CHINICHE ENGINEERING & SURVEYING: TOPOGRAPHIC INFORMATION NOT PROVIDED.
 SUBJECT PROPERTY LIES WITHIN "X" FLOOD ZONE PER FEMA PANEL 28045C03610 DATED OCTOBER 16, 2009.

SITE DATA TABLE

- ACREAGE: 0.31 +/- AC;
- ZONING: R1
- SETBACKS:
 - FYSB - 25 FT
 - SYSB - 8 FT
 - RYSB - 20 FT
- ACCESSORY STRUCTURE - 5 FT (ANY SIDE)

NOTE: A SIDE YARD SETBACK VARIANCE WILL BE REQUIRED TO BUILD PROPOSED ADDITION. THIS SETBACK SHALL BE A 6 FOOT SIDE YARD SETBACK VARIANCE TO ALLOW A TWO FOOT SIDE YARD SETBACK WHERE AN 8 FOOT IS REQUIRED.



TERRY MORAN ENGINEERING

P.O. BOX 4079
 BILLOXI, MS 39205
 PHONE 668-4713
 FAX 228-856-1518
 TERRY MORAN, P.E., P.L.S.

26-002

In Association With

FA FOUNTAIN & ASSOCIATES
 CIVIL AND COMMERCIAL DESIGN
 2318 Pass Road, Unit 3
 Biloxi, MS 39531
 228-574-3659

Date: 02-25-2026
 Drawn By: J.O.E.
 Check By: T.J.M.
 REV

AN ADDITION FOR
 MARK & APRIL JOHNSON
 601 CITIZEN STREET
 BAY ST LOUIS, MS 39520

CI

TERRY MORAN
ENGINEERING
P.O. BOX 4735
BLOOMINGVILLE, MS 38908
PH 228 896 4732
TERRY MORAN
P.E., P.L.E.

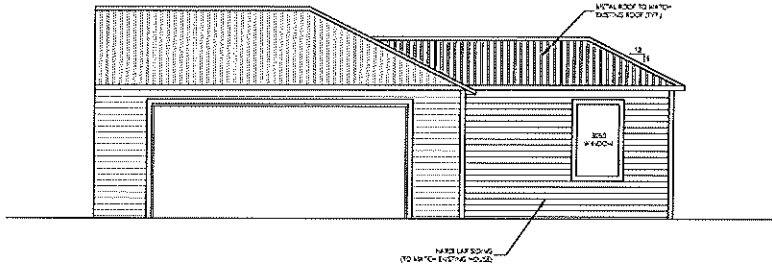

FRONT ELEVATION

SCALE: 1/4" = 1'-0"

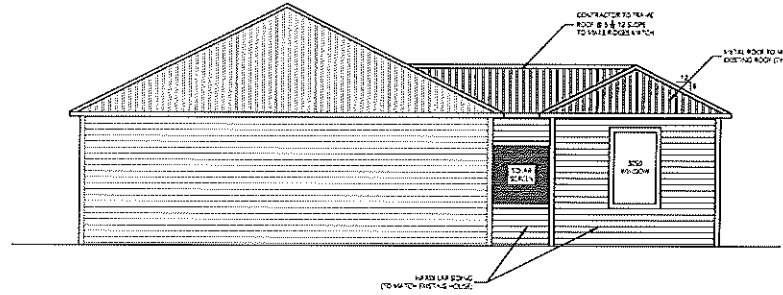

SIDE ELEVATION

SCALE: 1/4" = 1'-0"

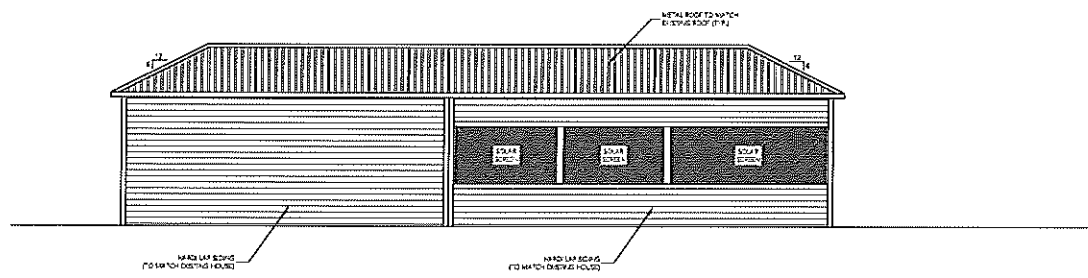

REAR ELEVATION

SCALE: 1/4" = 1'-0"

In Association With

FA FOUNTAIN & ASSOCIATES
CIVIL AND COMMERCIAL DESIGN
2318 Pass Road, Unit 3
Biloxi, MS 39531
228-574-3659

Date: 02-27-2025
Drawn By: T.M.F.
Checked By: T.M.
REV

AN ADDITION FOR
MARK & APRIL JOHNSON
601 CITIZEN STREET
BAY ST LOUIS, MS 39520

TERRY MADRAN
ENGINEERING
P.O. BOX 479
BILLOXI, MS 39520
PH 228-574-4733
FAX 228-574-4718
TERRY.MADRAN
P.E., P.L.S.

In Association With

FA FOUNTAIN & ASSOCIATES
CIVIL AND COMMERCIAL DESIGN
2318 Pass Road, Unit 3
Biloxi, MS 39531
228-574-3659

Date: 02-25-2026
Prep By: J.O.P.
Check By: T.J.M.
REV

AN ADDITION FOR
MARK & APRIL JOHNSON
601 CITIZEN STREET
BAY ST LOUIS, MS 39520

PM

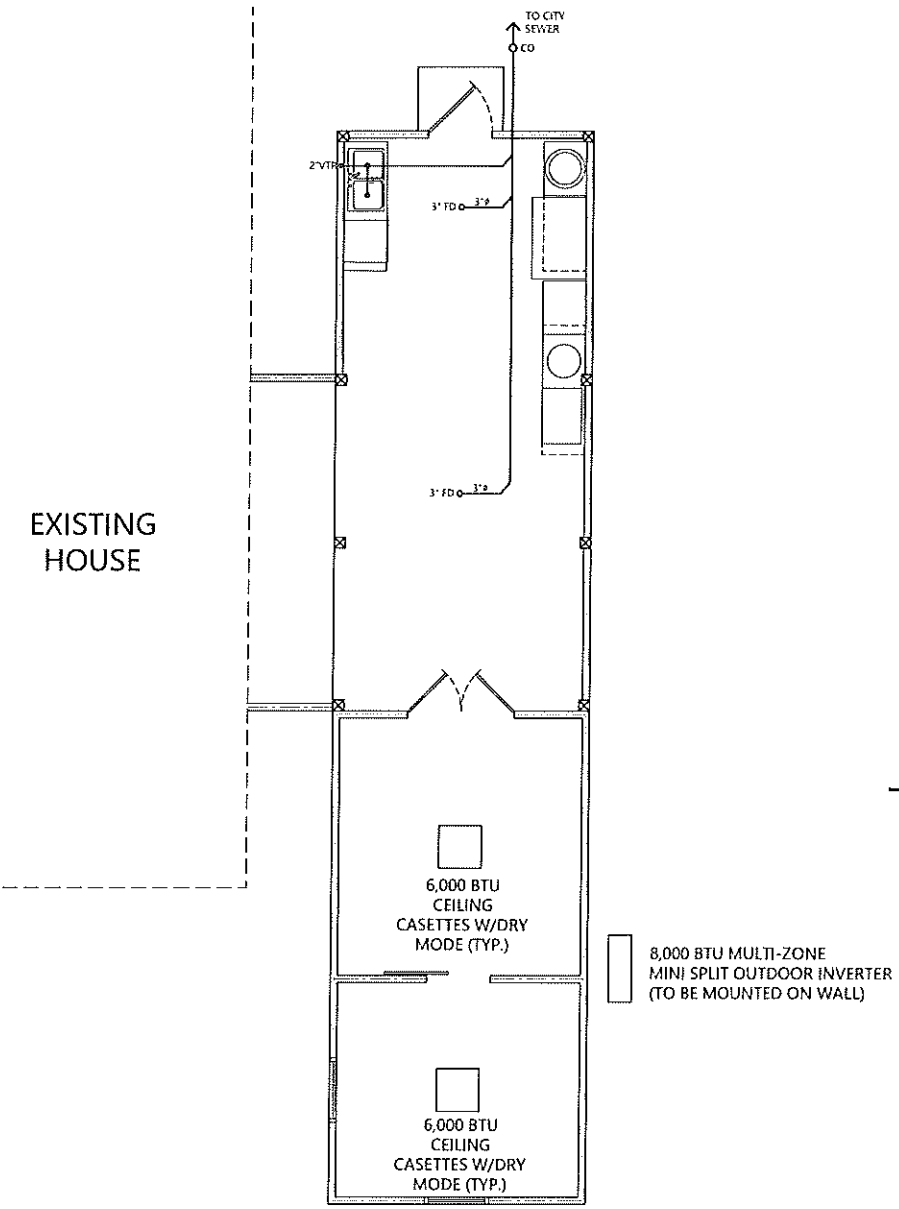

PLUMBING & MECHANICAL PLAN - ADDITION

SCALE: 3/8"=1'-0"

HVAC NOTES:

1. CONTRACTOR TO VERIFY ALL SPECS FOR HVAC UNITS SELECTED, INCLUDING VERIFYING THE NUMBER OF INTERIOR CASSETTES THAT CAN BE USED ON SPECIFIED MODEL.
2. CONTRACTOR TO VERIFY ALL REQUIREMENTS ARE MET FOR MODEL SELECTED.
3. CONTRACTOR TO ENSURE THAT EQUIPMENT SELECTED HAS DRY/DEHUMIDIFY MODE TO ENSURE UNIT PROPERLY DEHUMIDIFIES SPACES.

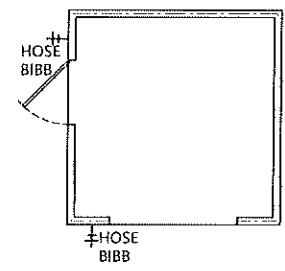

PLUMBING & MECHANICAL PLAN - SHED

SCALE: 3/8"=1'-0"