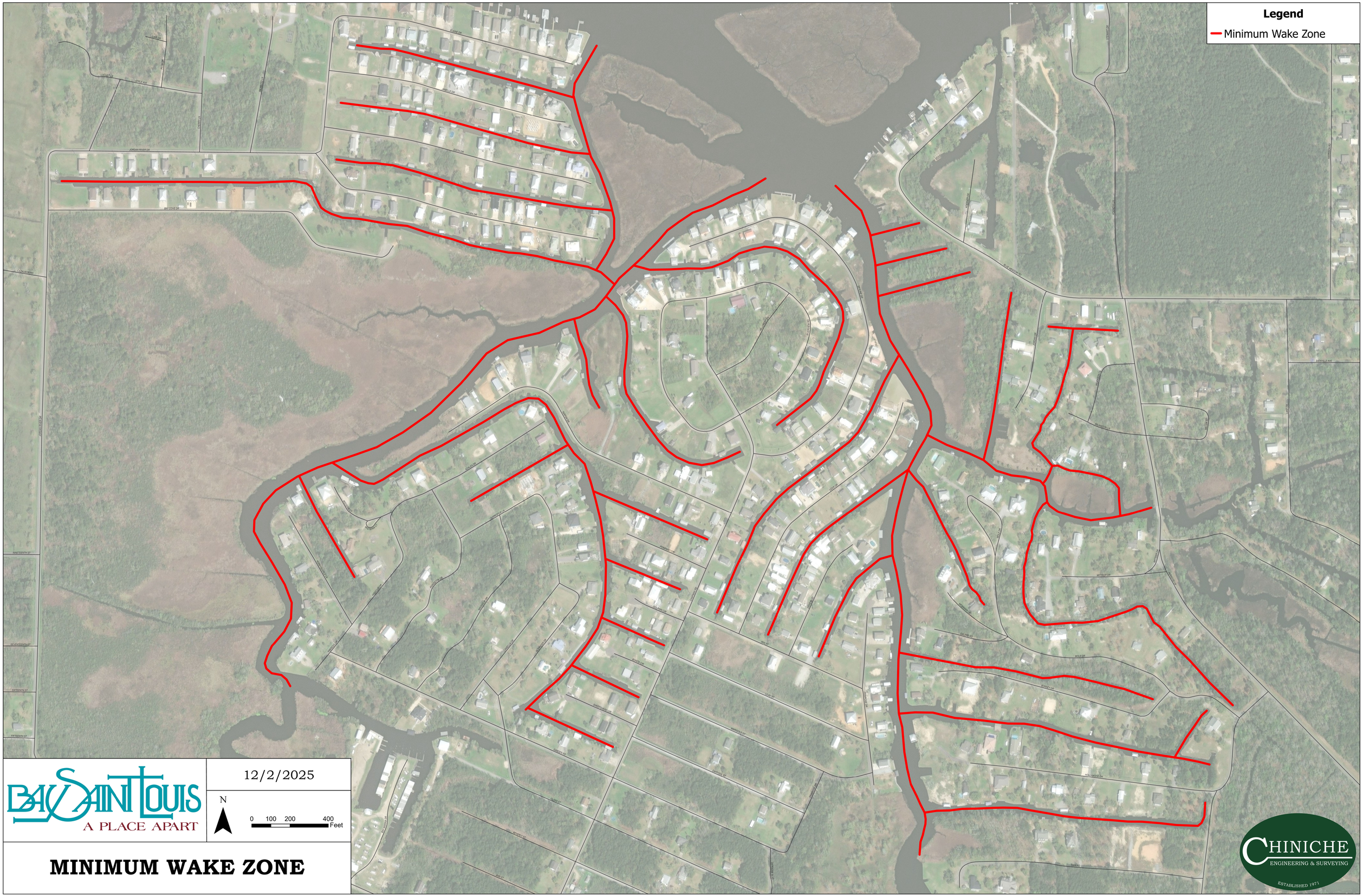
Legend
Minimum Wake Zone
BAY SAINT LOUIS
A PLACE APART
12/2/2025
N
0 100 200 400
Feet
MINIMUM WAKE ZONE
CHINICHE
ENGINEERING & SURVEYING
ESTABLISHED 1971