

PILING HOLE LAYOUT

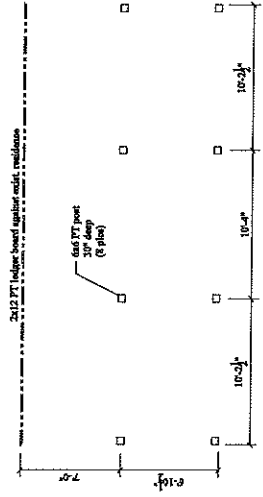

PILING LAYOUT

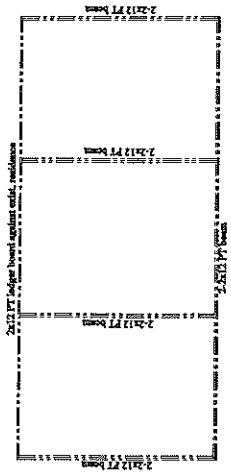

BEAM LAYOUT

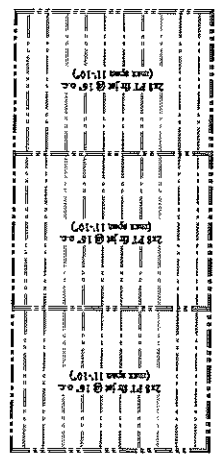

FLOOR JOIST LAYOUT

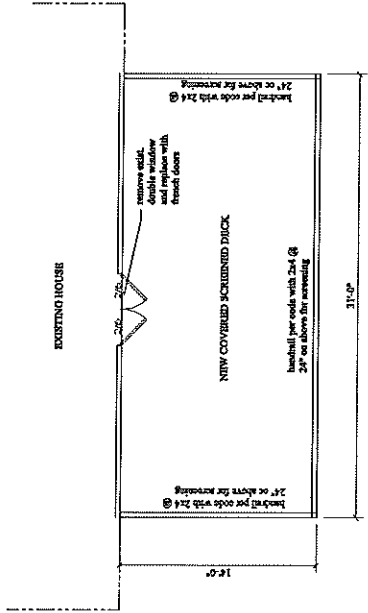

FLOOR LAYOUT

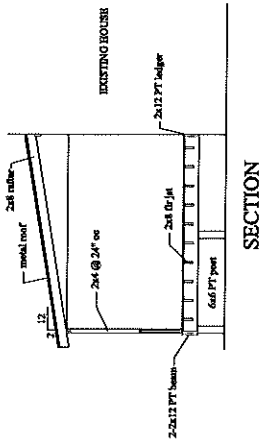

SECTION

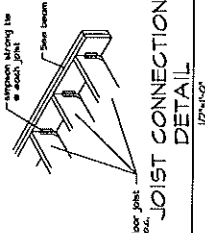

JOIST CONNECTION DETAIL

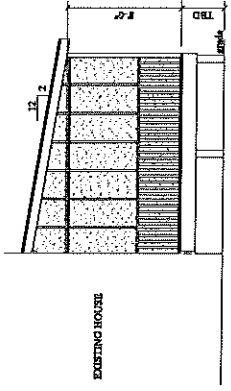

FRONT ELEVATION

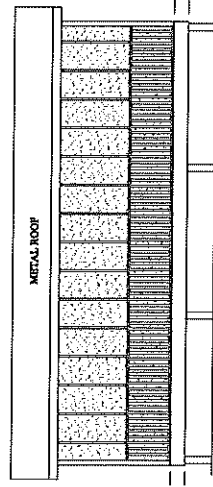

SIDE ELEVATION

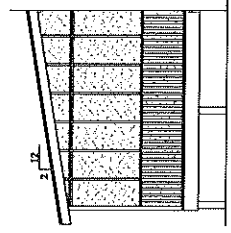

REAR ELEVATION

- NOTES:
1. City stamped approval plans are required to be on site for all inspections.
 2. Proof of termite treatment is required at footing inspection.
 3. Specifications for all engineering/contractor materials/finishes shall be provided to the City Engineer (before, during, and after construction).
 4. Contractors shall be responsible for maintaining proper drainage, property cleanup including other on duty beds and all those (property included) ENTRANCES. Must have ROAD SURFACE CONSTRUCTION.
 5. All equipment/vehicles/stores shall have proper work clearance (25405 and MD355.1 of 2018 IRC)

The Residence Of		Date		01 May 2026	
Liam Forrester		Drawn by		Dustin	
170 Bayview Ct		Checked by		Dustin	
Bay St. Louis, MS 39320		Scale		1/4"=1'-0"	
PROJECT		Sheet		1	
SCREEN PORCH		Title		Dustin	
26/04/2026		Date		01 May 2026	
1/4"=1'-0"		Scale		1/4"=1'-0"	



Geoportal Map



DISCLAIMER: Any user of this map product accepts its faults and assumes all responsibility for the use thereof, and further agrees to hold Hancock County harmless from and against any damage, loss or liability arising from any use of the map product. Users are cautioned to consider carefully the provisional nature of the maps and data before using it for decisions that concern personal or public safety or the conduct of business that involves monetary or operational consequences. Conclusions drawn from, or actions undertaken, on the basis of such maps and data, are the sole responsibility of the user.

