

FOUNDATION PLAN
SCALE: 1/4" = 1'-0"

CONCRETE NOTES:

1. ALL CONCRETE WORK SHALL BE DONE IN ACCORDANCE WITH THE LATEST AMERICAN CONCRETE INSTITUTE (ACI) SPECIFICATIONS FOR CONCRETE AND REINFORCED CONCRETE.
2. SLOPE PORCH SLAB AND CARPORT SLAB 1/8" PER FOOT TO ALLOW FOR PROPER DRAINAGE.
3. SEE DRAWING 5 FOR FOOTING DETAILS.
4. CONCRETE TO BE 3000 P.S.I. MIN.

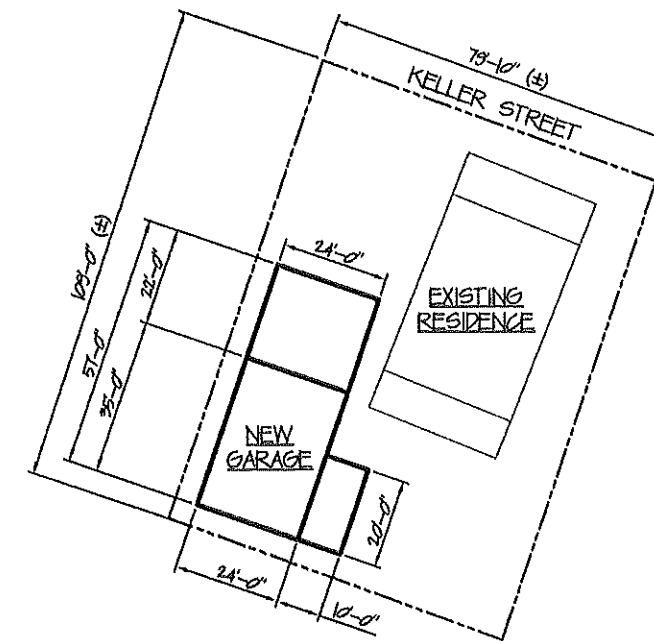

SITE PLAN
SCALE: 1" = 20'-0"

NOTE: SITE INFORMATION OBTAINED FROM A SURVEY SUPPLIED BY OWNER.

GENERAL LEGEND

O.C.	ON CENTER
WH.	WATER HEATER
A.C.	AIR CONDITIONING UNIT
C.J.	CEILING JOISTS
R.J.	ROOF JOISTS
F.J.	FLOOR JOISTS
—+ HD.	HOSE BIBB
[Symbol]	STUD WALL

GENERAL NOTES:

1. ALL WORK TO BE DONE IN ACCORDANCE WITH LOCAL, STATE, AND FEDERAL CODES THAT PERTAIN TO AREA.
2. FINAL LOCATIONS OF ALL EQUIPMENT SHALL BE AS DIRECTED PER OWNER.
3. ALL EXTERIOR WALLS TO BE 6" STUD WALLS.
4. ALTHOUGH EVERY EFFORT HAS BEEN MADE WHEN PREPARING THESE DRAWINGS TO MAKE THEM TRUE AND CORRECT TO THE BEST OF OUR ABILITY, IT IS UP TO THE CONTRACTOR TO CHECK ALL CONDITIONS AND BE RESPONSIBLE FOR THE SAME.

DRAWING INDEX

- 1 OF 5 SITE PLAN, FOUNDATION PLAN, GENERAL NOTES, LEGEND, AND DRAWING INDEX
- 2 OF 5 FLOOR PLAN, ATTIC FLOOR PLAN AND SCHEDULES
- 3 OF 5 ELECTRICAL FLOOR PLANS ELECTRICAL LEGEND AND ELECTRICAL NOTES
- 4 OF 5 ELEVATIONS AND DETAILS
- 5 OF 5 SECTIONS AND FOUNDATION DETAILS

SITE PLAN, FOUNDATION PLAN, GENERAL NOTES, LEGEND AND DRAWING INDEX			
SCALE AS NOTED	DESIGNED BY	APPROVED BY	DATE
RT	RT	RT	RT
A NEW GARAGE FOR MR. AND MRS. FELIX FORGET, JR.			
224 KELLER ST. MAY SAINT LOUIS, MO 63102			
DRAWING NO.			1 OF 5

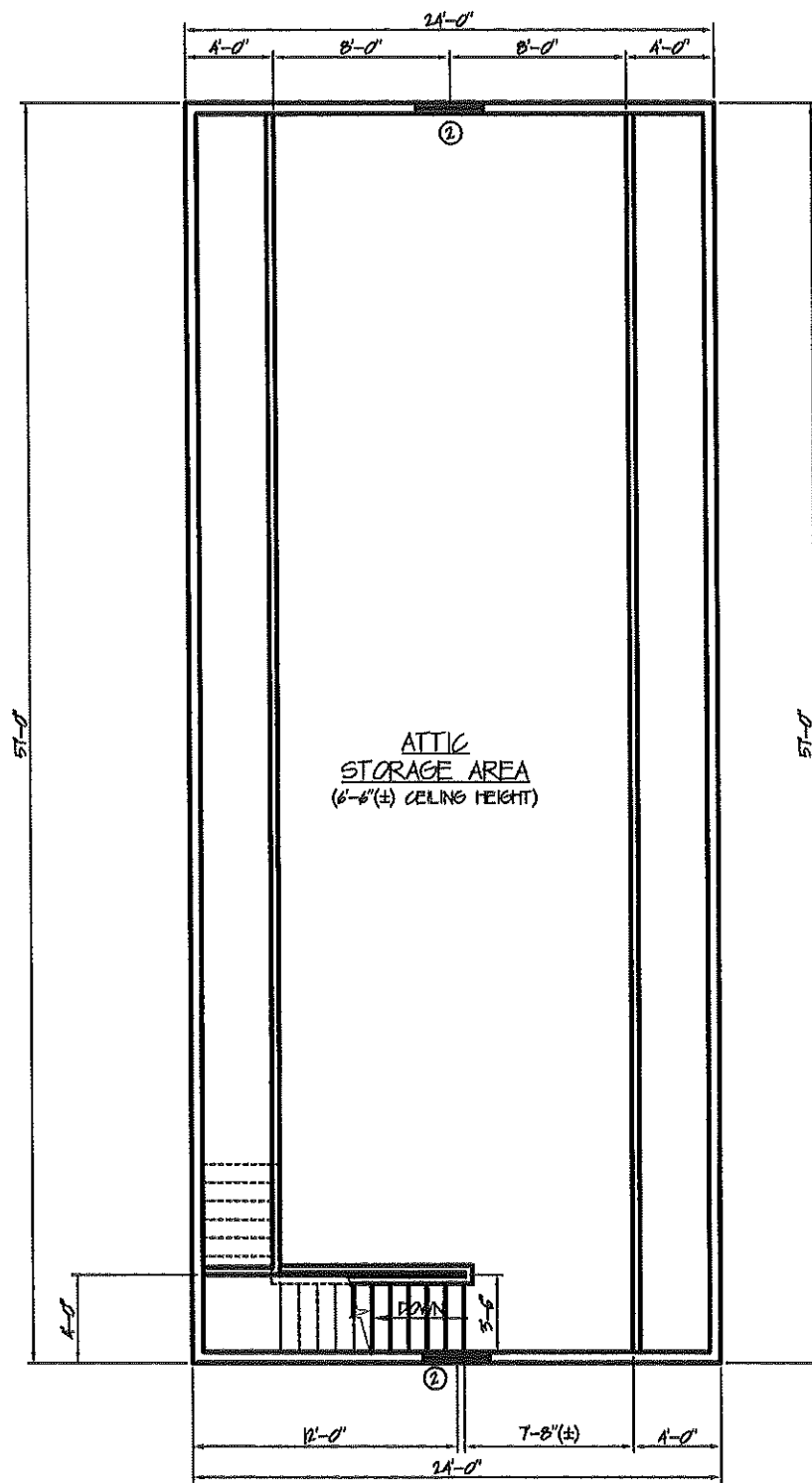

ATTIC FLOOR PLAN
SCALE: 1/4" = 1'-0"

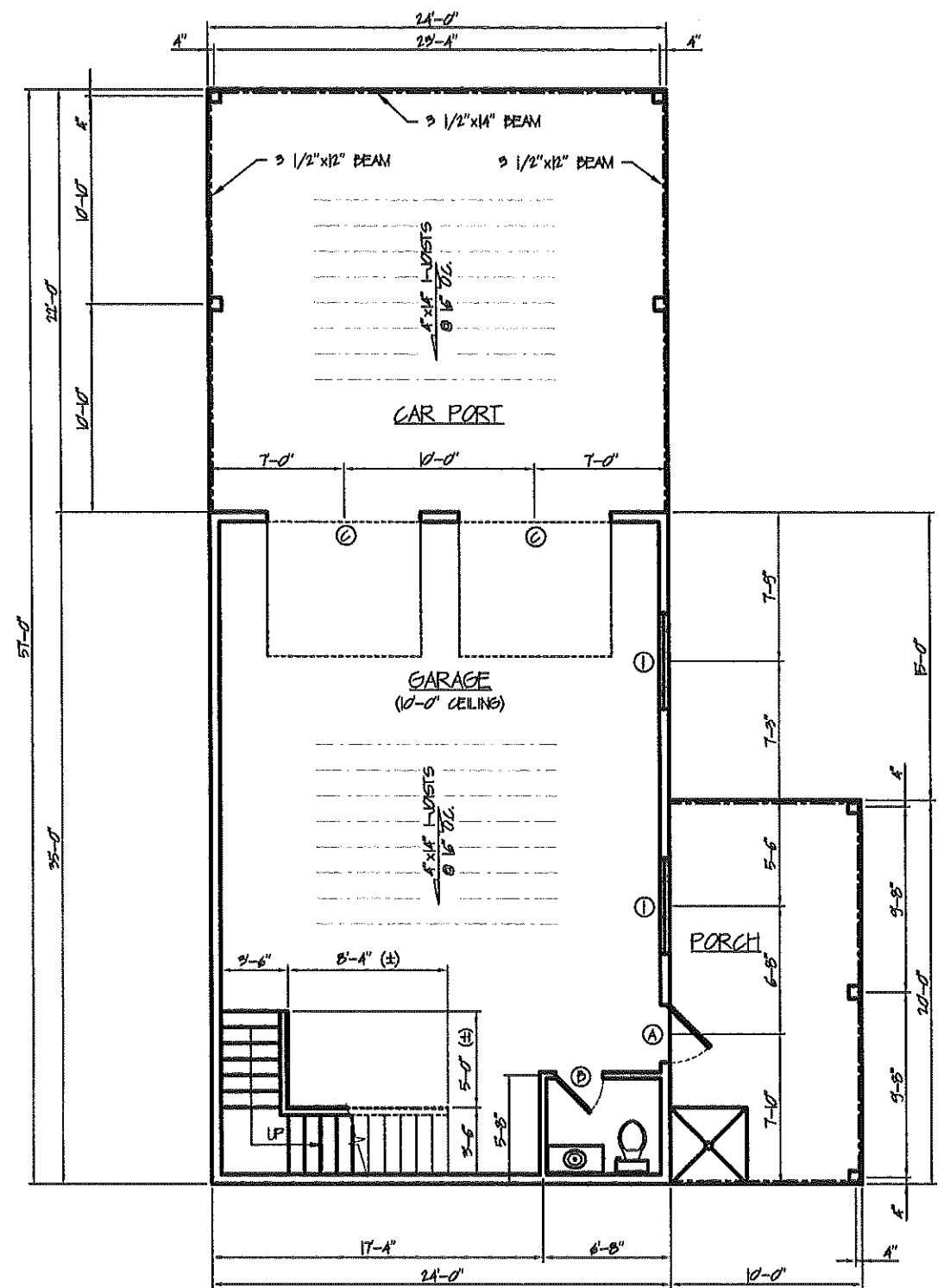

FLOOR PLAN
SCALE: 1/4" = 1'-0"

WINDOW SCHEDULE				
MARK	WIDTH	HEIGHT	TYPE	REMARKS
1	8'-0"	1'-0"	SLIDING, INSULATED	
2	9'-0"	1'-0"	SINGLE HING, INSULATED	

DOOR SCHEDULE				
MARK	WIDTH	HEIGHT	TYPE	REMARKS
A	9'-0"	6'-8"	EXTERIOR, WOOD, SOLID PANEL	
B	2'-6"	6'-8"	INTERIOR, WOOD, HOLLOW PANEL	
C	8'-0"	7'-0"	GARAGE DOOR, OWNER SELECT	WITH OPERATOR

SQUARE FOOTAGE SCHEDULE	
GARAGE	840
CARPORT	518
SIDE PORCH	200
TOTAL SQUARE FOOTAGE	
	1558
ATTIC STORAGE AREA	882
OVERALL SQUARE FOOTAGE	
	2450

FLOOR PLAN, ATTIC FLOOR PLAN AND SCHEDULES

SCALE AS NOTED DRAWN BY: RT
 DATE: 1/18/83 REVIEWED: RT

A NEW GARAGE FOR
 MR. AND MRS. FELIX FORGET, JR.

224 KELLER ST. DRAWING NO. 2 OF 5
 RAY BART L/118 MS 22810

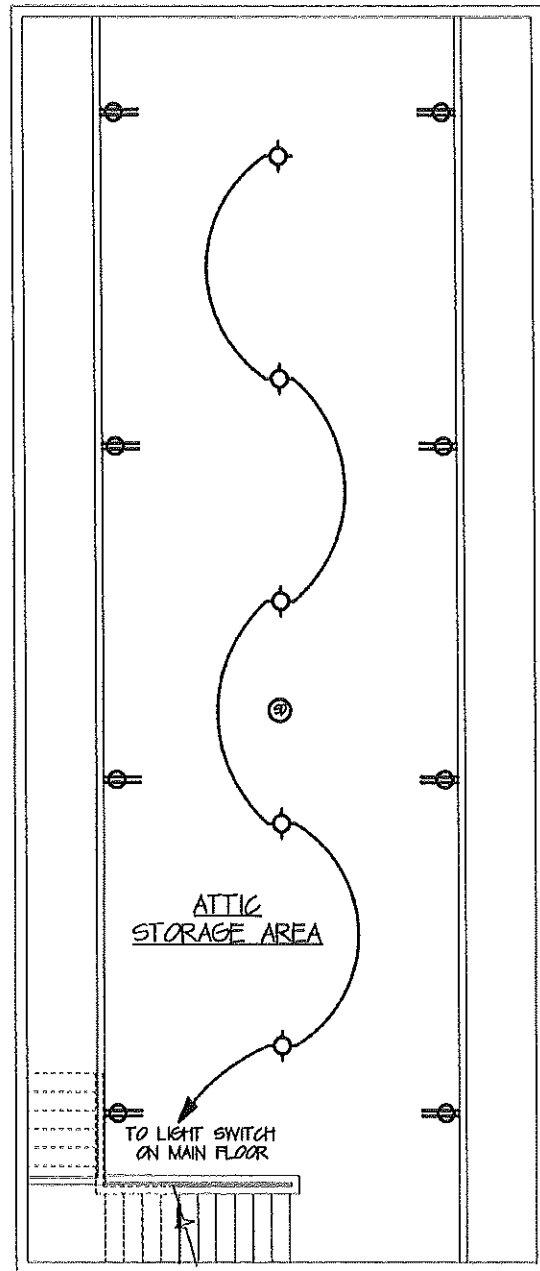

ATTIC FLOOR PLAN
SCALE: 1/4" = 1'-0"

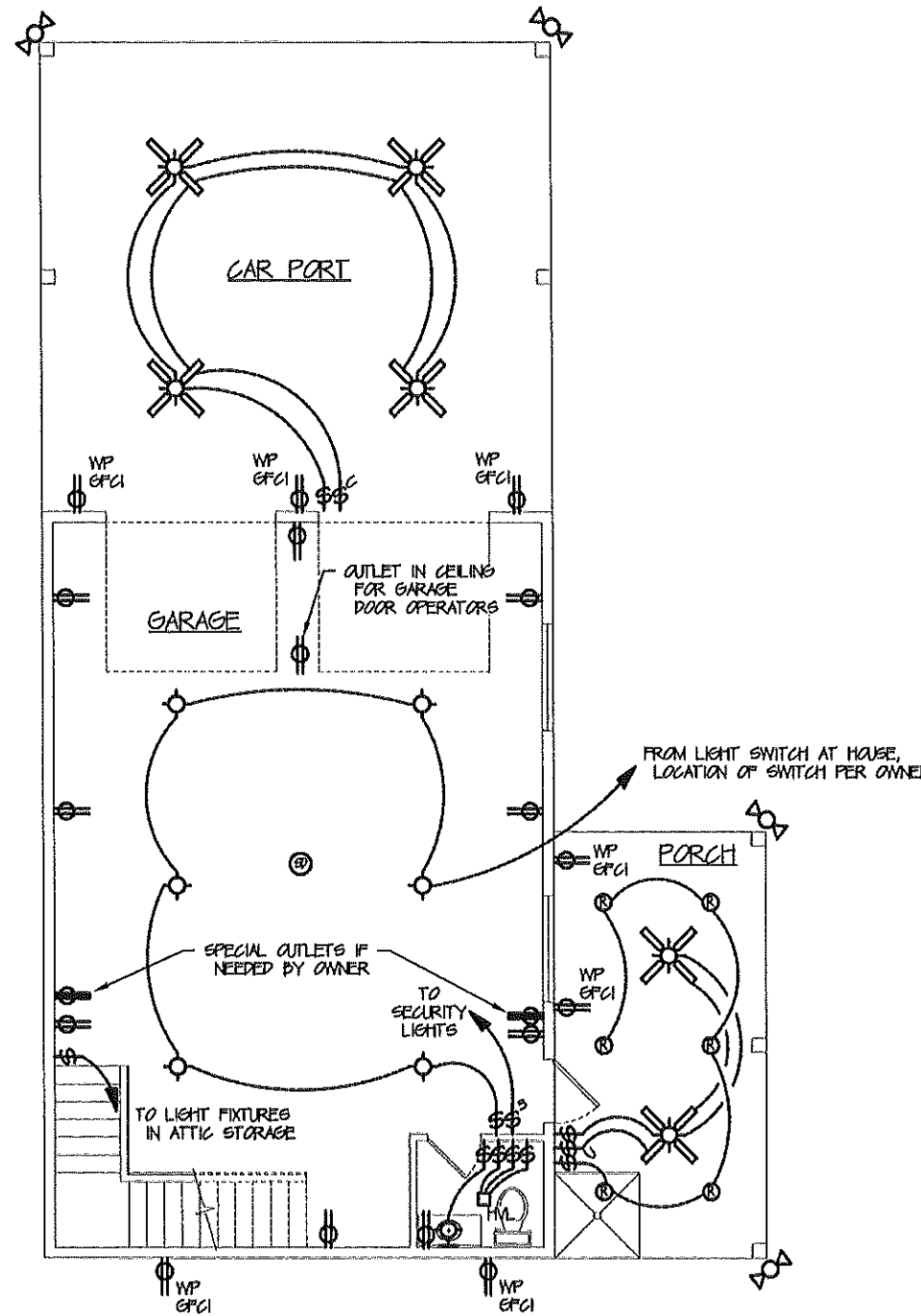

ELECTRICAL FLOOR PLAN
SCALE: 1/4" = 1'-0"

ELECTRICAL LEGEND	
	CEILING MOUNTED LIGHT FIXTURE
	RECESSED MOUNTED LIGHT FIXTURE
	WALL MOUNTED LIGHT FIXTURE
	FLUORESCENT LIGHT FIXTURE
	CEILING FAN WITH LIGHT KIT
	SECURITY TYPE LIGHT FIXTURE
	HEAT, VENT, LIGHT FIXTURE
	RECEPTACLE OUTLET
	GFCI - GROUND-FAULT CIRCUIT INTERRUPTER
	AFCI - ARC-FAULT CIRCUIT INTERRUPTER
	WP - WEATHER PROOF TYPE COVER
	SPECIAL OUTLET
	TELEVISION (CABLE) CONNECTION
	TELEPHONE CONNECTION
	WALL SWITCH
	3-WAY WALL SWITCH
	WALL CONTROLLER FOR FAN
	SMOKE DETECTOR

ELECTRICAL NOTES:

1. ALL ELECTRICAL WORK TO BE DONE IN ACCORDANCE WITH ELECTRICAL CODES THAT APPLY TO THE AREA.
2. ALL LOCATIONS OF SWITCHES TO BE APPROVED BY THE OWNER.

ELECTRICAL FLOOR PLANS, ELECTRICAL LEGEND AND ELECTRICAL NOTES			
SCALE AS NOTED	DRAWN BY RT	DATE	REVISED
A NEW GARAGE FOR MR. AND MRS. FELIX FORJETT, JR.		DRAWN TO:	
224 REITER ST. DAYTON, OHIO 45424	DATE: 1/13/83		3 of 5

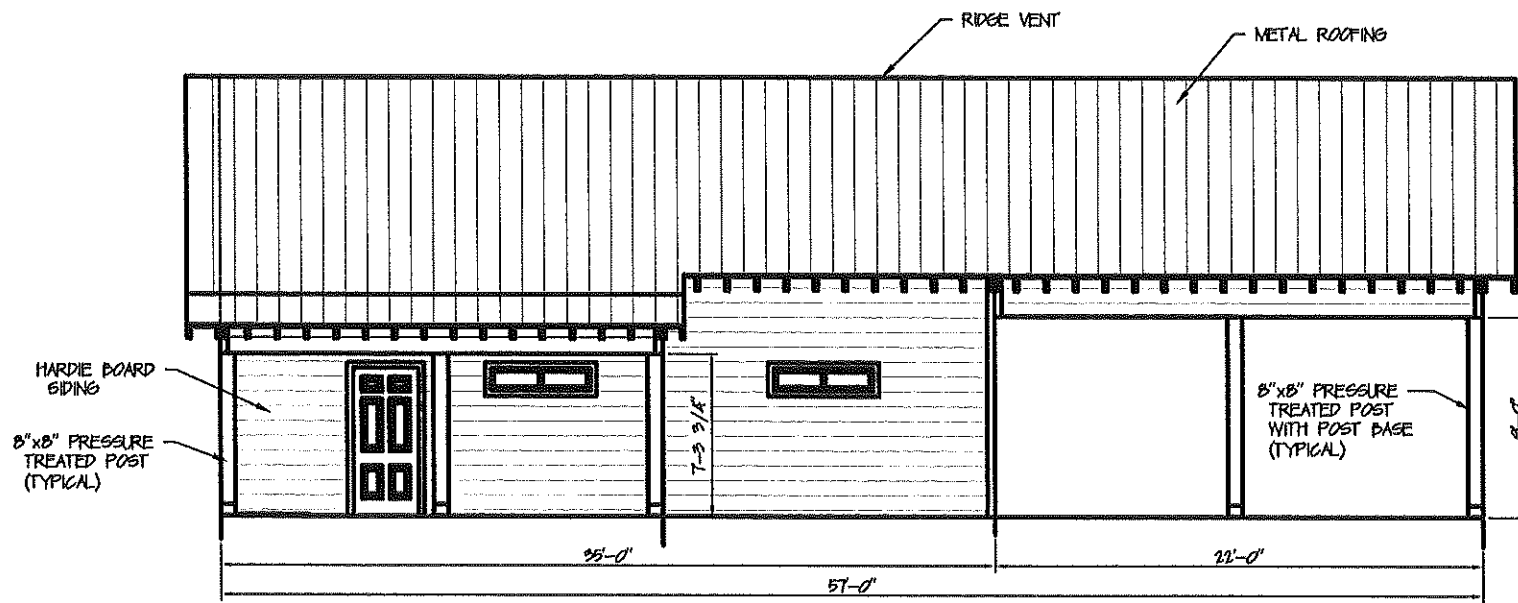

LEFT SIDE ELEVATION
SCALE: 1/4" = 1'-0"

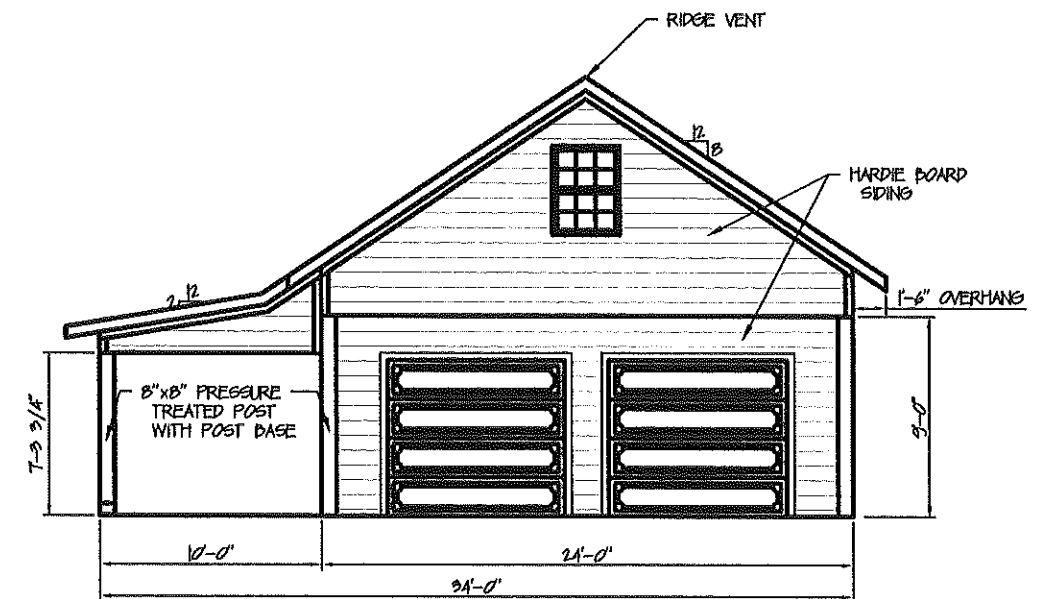

FRONT ELEVATION
SCALE: 1/4" = 1'-0"

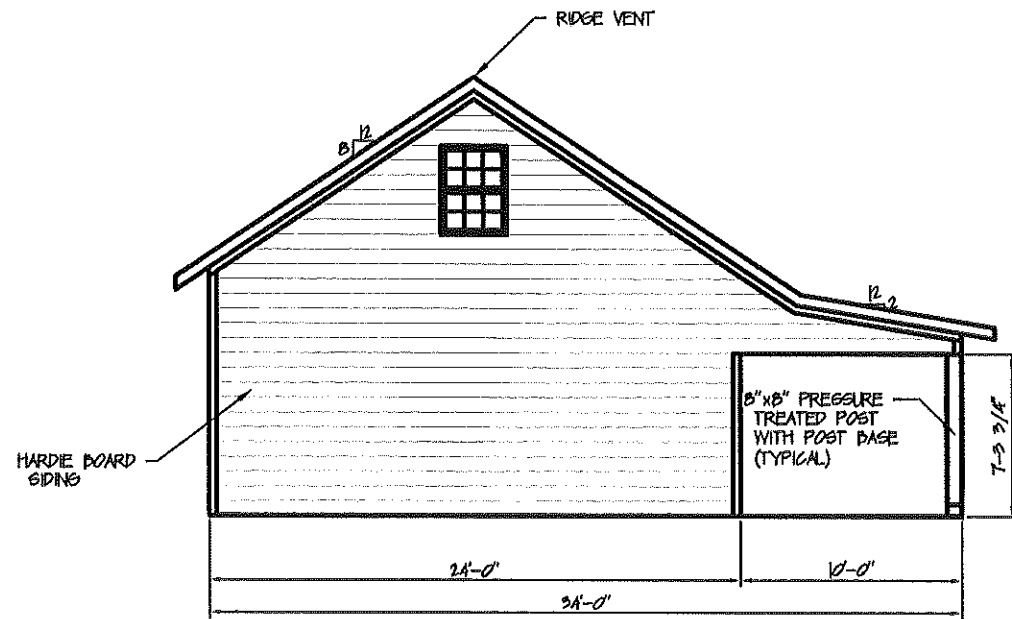

REAR ELEVATION
SCALE: 1/4" = 1'-0"

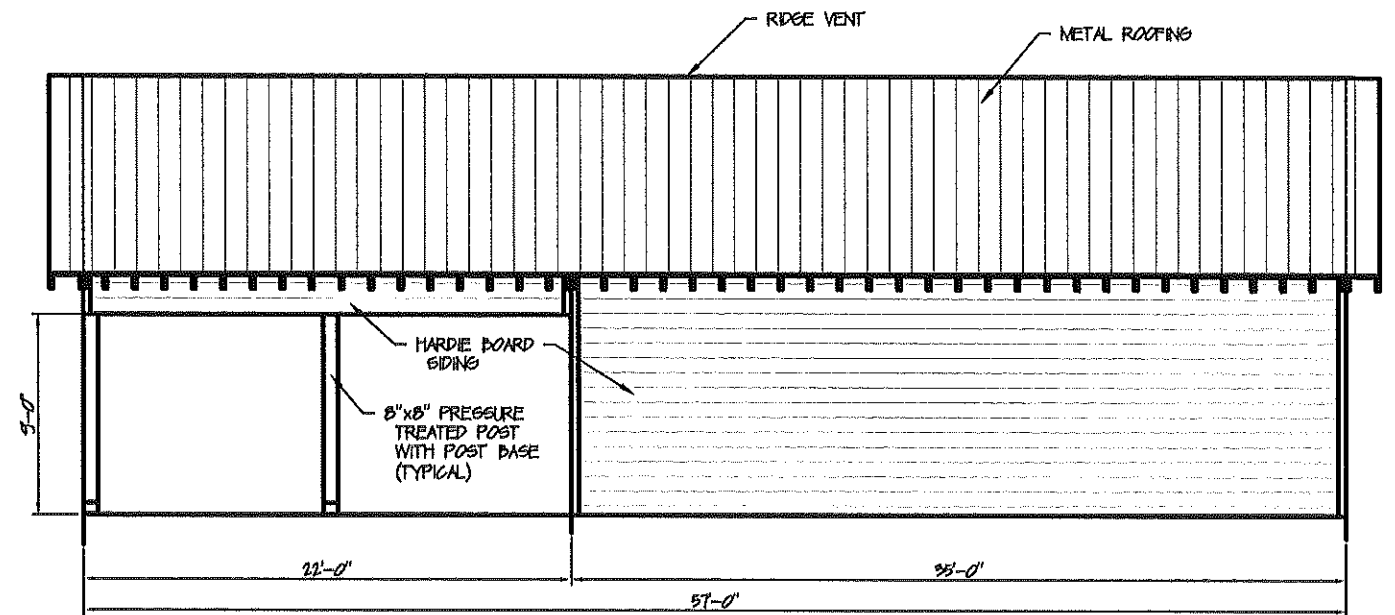

RIGHT SIDE ELEVATION
SCALE: 1/4" = 1'-0"

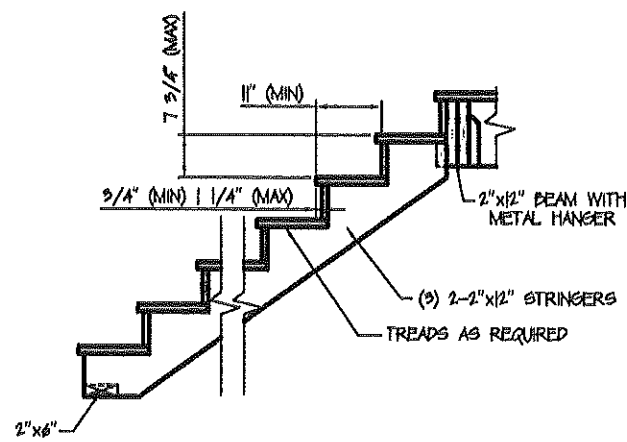

DETAIL - TYPICAL STAIR
SCALE: 3/4" = 1'-0"

ELEVATIONS AND DETAILS			
SCALE AS NOTED	APPROVED BY	DATE	DRAWN BY: RT
1/16"	RT		REVISED:
A NEW GARAGE FOR			
MR. AND MRS. FELIX FORBET, JR.			
224 KELLER ST.			DRWING NO.
NEW BAPT. CHURCH, MS. 22812			4 of 5

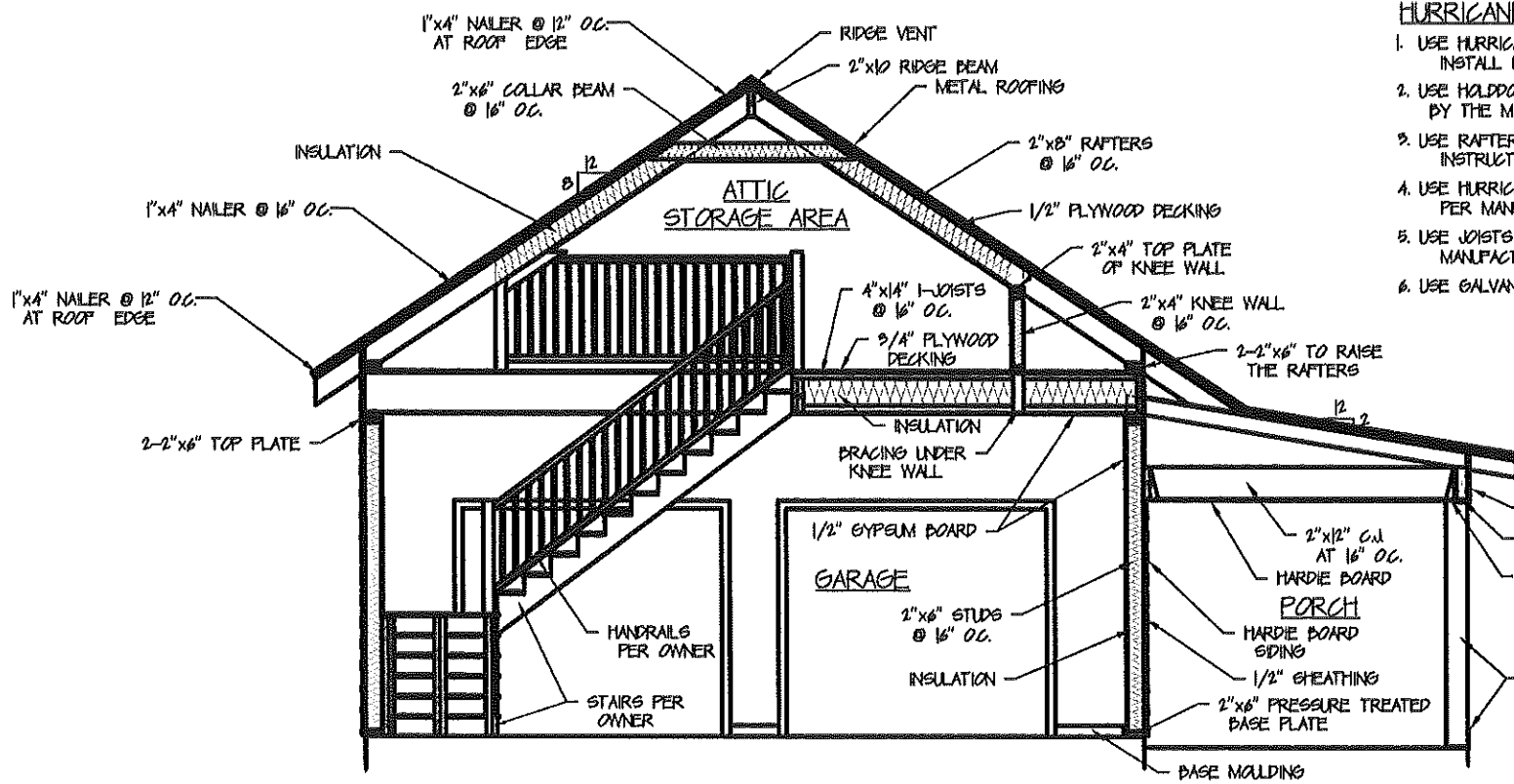

SECTION THRU GARAGE
SCALE: 3/8" = 1'-0"

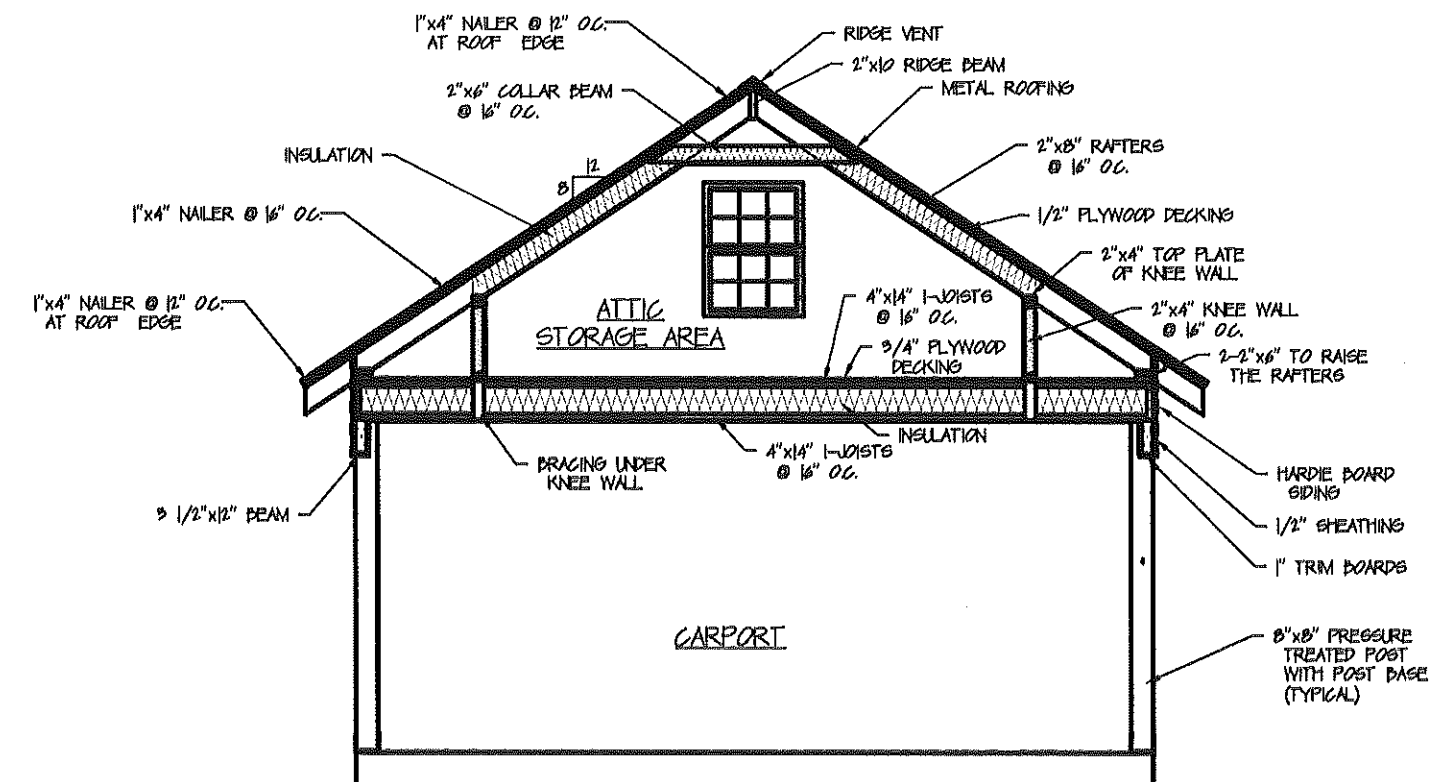

SECTION THRU CARPORT
SCALE: 3/8" = 1'-0"

- HURRICANE STRAPPING NOTES: (MINIMUM REQUIREMENTS)**
1. USE HURRICANE STRAPPING AT EACH STUD ON TOP PLATE AND BOTTOM PLATE. INSTALL PER MANUFACTURER'S INSTRUCTIONS.
 2. USE HOLDDOWN AND TENSION TIES AT CORNERS OF HOUSE AND AS DIRECTED BY THE MANUFACTURER. INSTALL PER MANUFACTURER'S INSTRUCTIONS.
 3. USE RAFTER TRUSS STRAPPING AT EACH RAFTER. INSTALL PER MANUFACTURER'S INSTRUCTIONS.
 4. USE HURRICANE STRAP ACROSS TOP OF RAFTERS AND RIDGE BEAM. INSTALL PER MANUFACTURER'S INSTRUCTIONS.
 5. USE JOISTS HANGERS AND RAFTER CLIPS WHERE REQUIRED. INSTALL PER MANUFACTURER'S INSTRUCTIONS.
 6. USE GALVANIZED NAILS FROM STRAP MANUFACTURER.

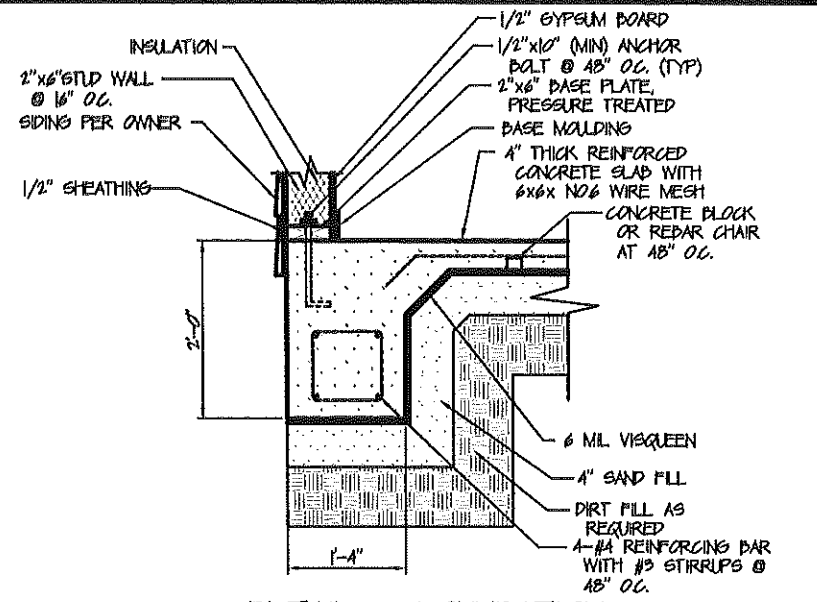

DETAIL - FOUNDATION (A)
SCALE: 1" = 1'-0"

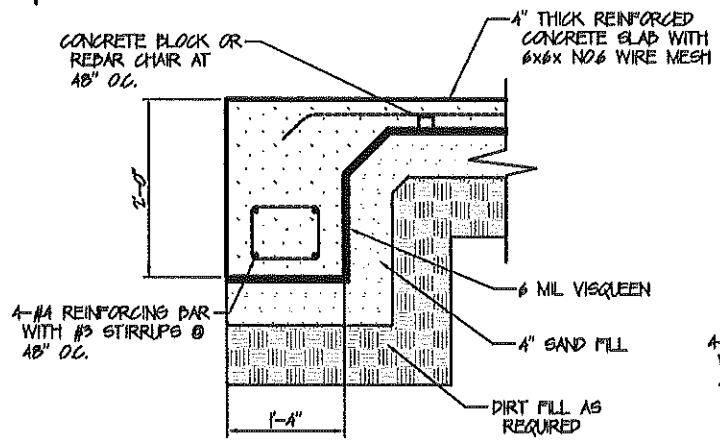

DETAIL - FOUNDATION (B)
SCALE: 1" = 1'-0"

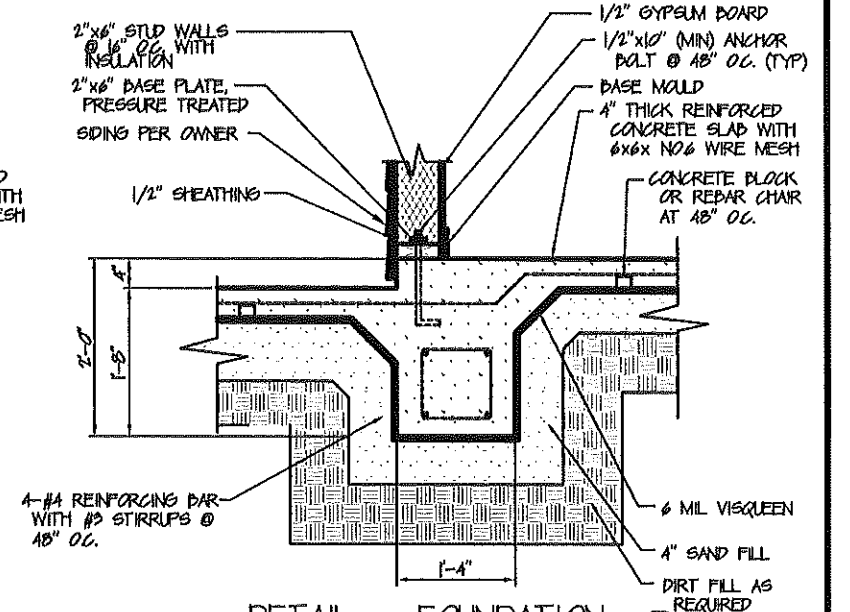

DETAIL - FOUNDATION (C)
SCALE: 1" = 1'-0"

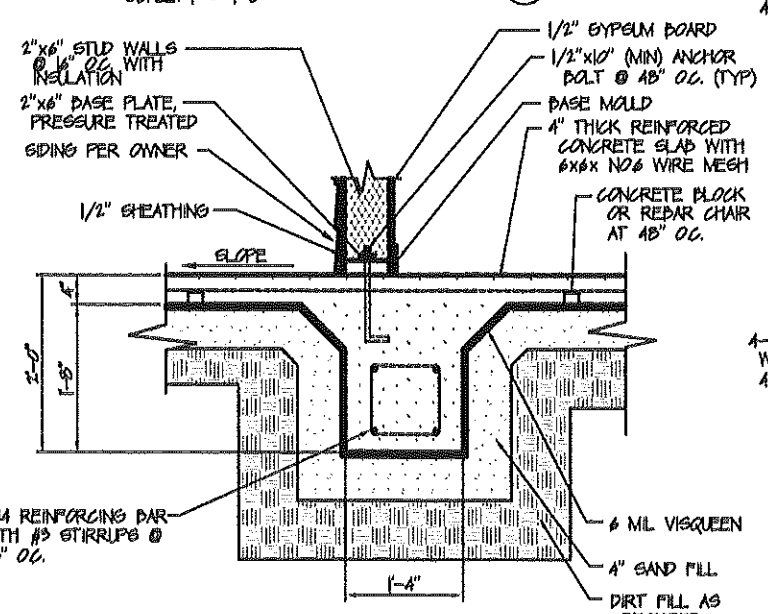

DETAIL - FOUNDATION (D)
SCALE: 1" = 1'-0"

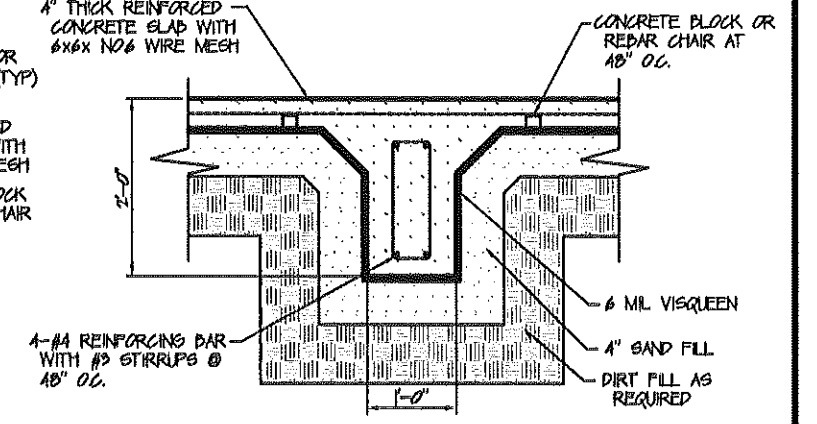

DETAIL - FOUNDATION (E)
SCALE: 1" = 1'-0"

SECTIONS AND FOUNDATION DETAILS			
SCALE AS NOTED	APPROVED BY	DATE	DRAWN BY
	RT		RT
A NEW GARAGE FOR			
MR. AND MRS. FELIX FORJES, JR.			
224 RELLER ST.			
DAYTON, OHIO 45424			
			8 of 8