





**DOESCHER DESIGNS PLLC**  
 Amy Gemelli Doescher, Architect  
 518 Esplanade Avenue  
 Bay Saint Louis, MS 39520  
 228.265.9355  
 amydoescher@gmail.com

**NOT FOR CONSTRUCTION**

**GUILLOT RESIDENCE  
 NEW CONSTRUCTION**  
 120 CITIZEN STREET  
 Bay Saint Louis, Mississippi 39520

THE USE OF THESE PLANS SHALL BE RESTRICTED TO THE ORIGINAL PROJECT AND FOR WHICH THEY WERE CREATED. ANY REPRODUCTION OR REVISION OF THESE PLANS WITHOUT THE WRITTEN PERMISSION OF THE ARCHITECT, IS PROHIBITED. ANY REPRODUCTION OR REVISION OF THESE PLANS WITHOUT THE WRITTEN PERMISSION OF THE ARCHITECT, IS PROHIBITED.

REVISIONS

PLOT DATE  
 DECEMBER 5, 2025

SHEET TITLE  
 ELEVATIONS

SHEET NUMBER  
**A3.1**

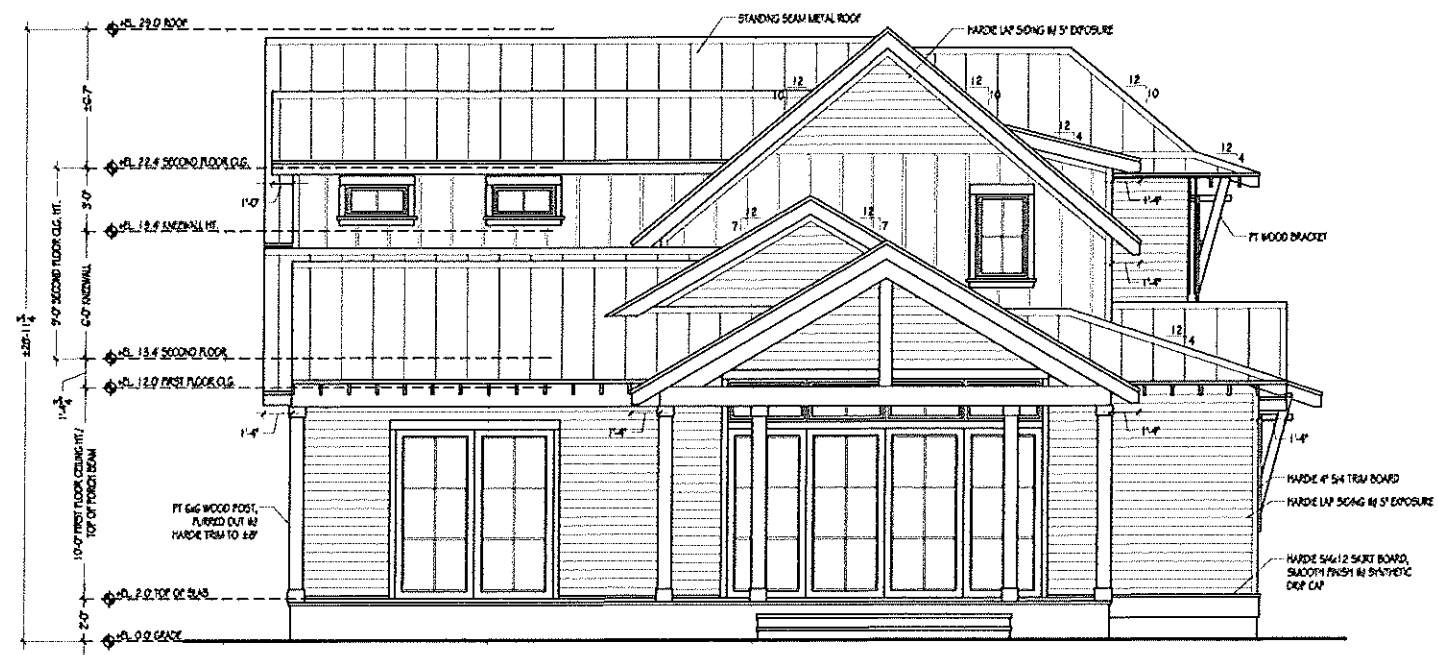

**1 REAR ELEVATION**  
 Scale: 1/4"=1'-0"

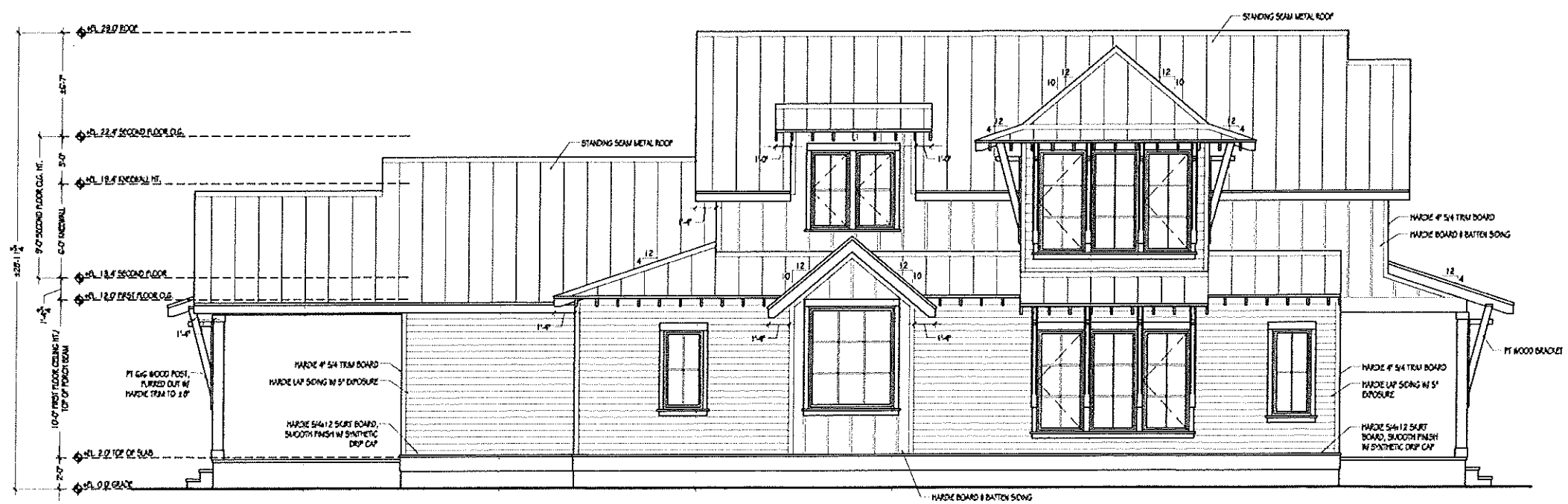

**2 SIDE ELEVATION (CITIZEN ST.)**  
 Scale: 1/4"=1'-0"



**DOESCHER DESIGNS PLLC**  
 Amy Gemelli, Doescher, Architect  
 518 Esplanade Avenue  
 Bay Saint Louis, MS 39520  
 228-265-9355  
 amydoescher@gmail.com

NOT FOR  
 CONSTRUCTION

**GUILLOT RESIDENCE**  
 NEW CONSTRUCTION  
 120 CITIZEN STREET  
 Bay Saint Louis, Mississippi 39520

THE USE OF THESE PLANS SHALL BE RESTRICTED TO THE ORIGINAL PROJECT FOR WHICH THEY WERE CREATED, AND REPRODUCTION OR REUSE IN ANY MANNER, IN WHOLE OR IN PART, IS PROHIBITED WITHOUT THE EXPRESS WRITTEN PERMISSION OF THE ARCHITECT. THIS ALSO APPLIES TO ANY AND ALL COPIES OF THESE PLANS WITHOUT PERMISSION.

REVISIONS

PLOT DATE  
 DECEMBER 5, 2025

SHEET TITLE  
 COTTAGE ELEVATIONS + SCHEDULES

SHEET NUMBER

A6.1

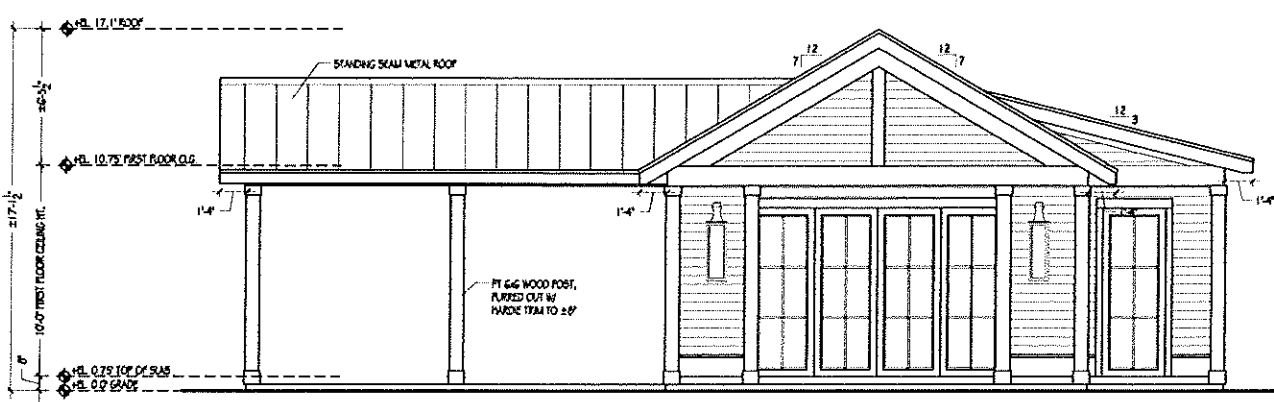

**1 COTTAGE FRONT ELEVATION**  
 Scale: 1/4"=1'-0"

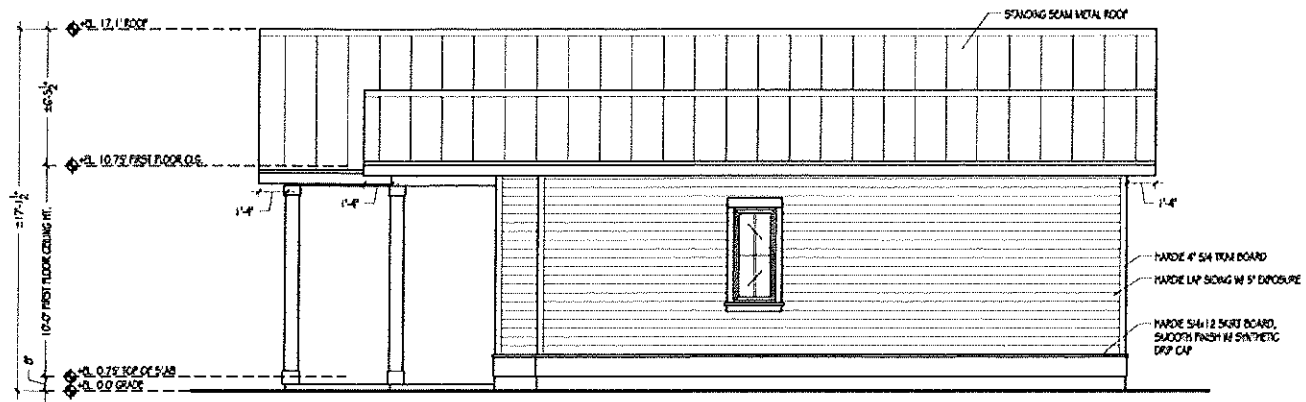

**2 COTTAGE SIDE ELEVATION**  
 Scale: 1/4"=1'-0"

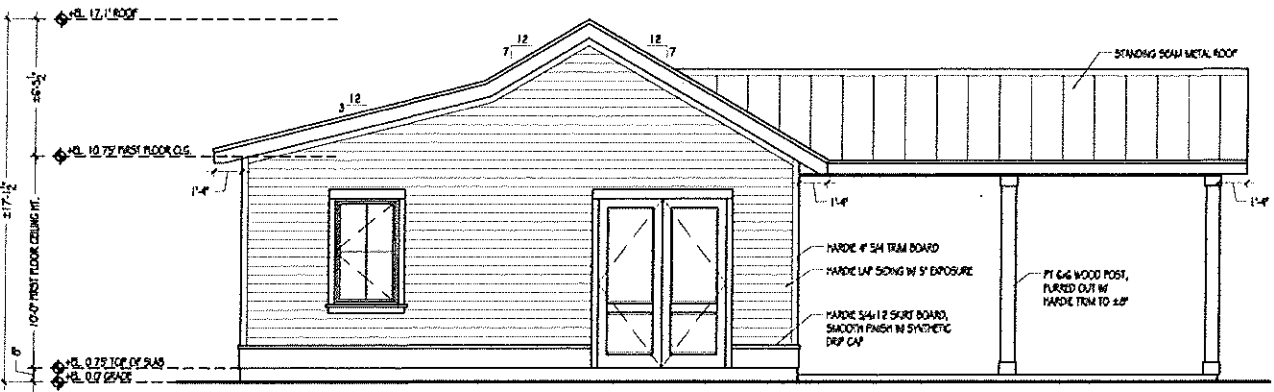

**3 COTTAGE REAR ELEVATION**  
 Scale: 1/4"=1'-0"

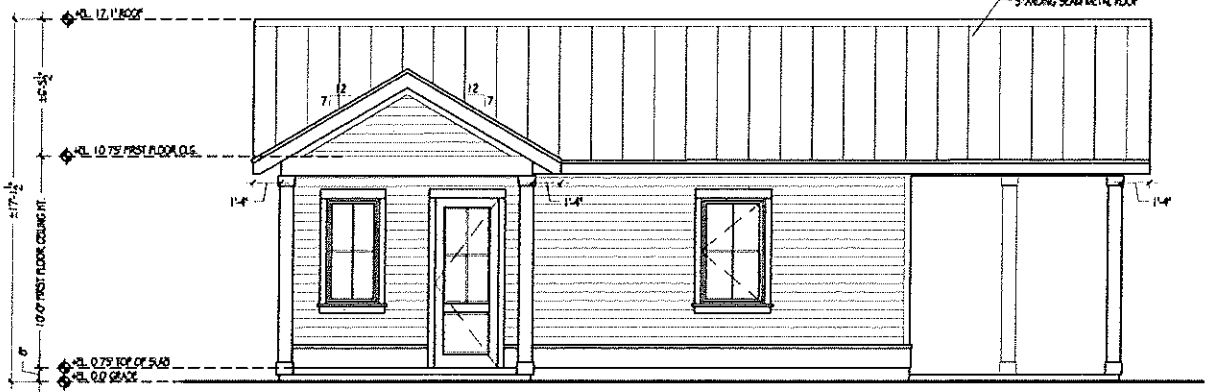

**4 COTTAGE SIDE ELEVATION**  
 Scale: 1/4"=1'-0"

**COTTAGE EXTERIOR DOOR TYPES**  
 IMPACT RATED- SEE PLANS FOR DIRECTION OF SWING

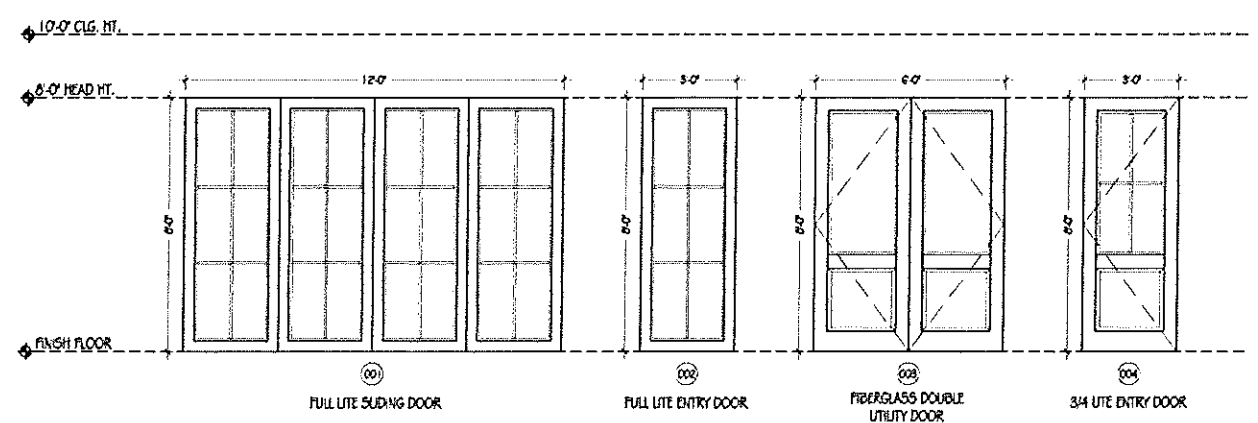

**COTTAGE WINDOW TYPES**  
 IMPACT RATED  
 CASEMENT SWINGS VARY- SEE ELEVATIONS

