

Scale:  
1"=15'  
W.O. #:  
80525  
Date:  
revised  
01/15/26  
Drawn by:  
TLP  
Sheet:  
P

1. All work shall be performed in accordance with all applicable codes, laws, ordinances, regulations, and standards.
2. It is the responsibility of the owner to provide all necessary information and data for the job before construction.
3. Construction shall conform to all applicable codes, laws, ordinances, regulations, and standards.
4. The contractor is responsible for requesting and verifying all structural details and materials to meet all applicable codes, laws, ordinances, regulations, and standards.
5. All required signs and codes, ordinances, regulations, and standards shall be observed and maintained for the building and shall have preference over anything shown, regardless of the date of the drawings.

# Plot Plan

PART OF LOT 274 OF FIRST WARD, CITY OF BAY ST. LOUIS, HANCOCK CO., MS

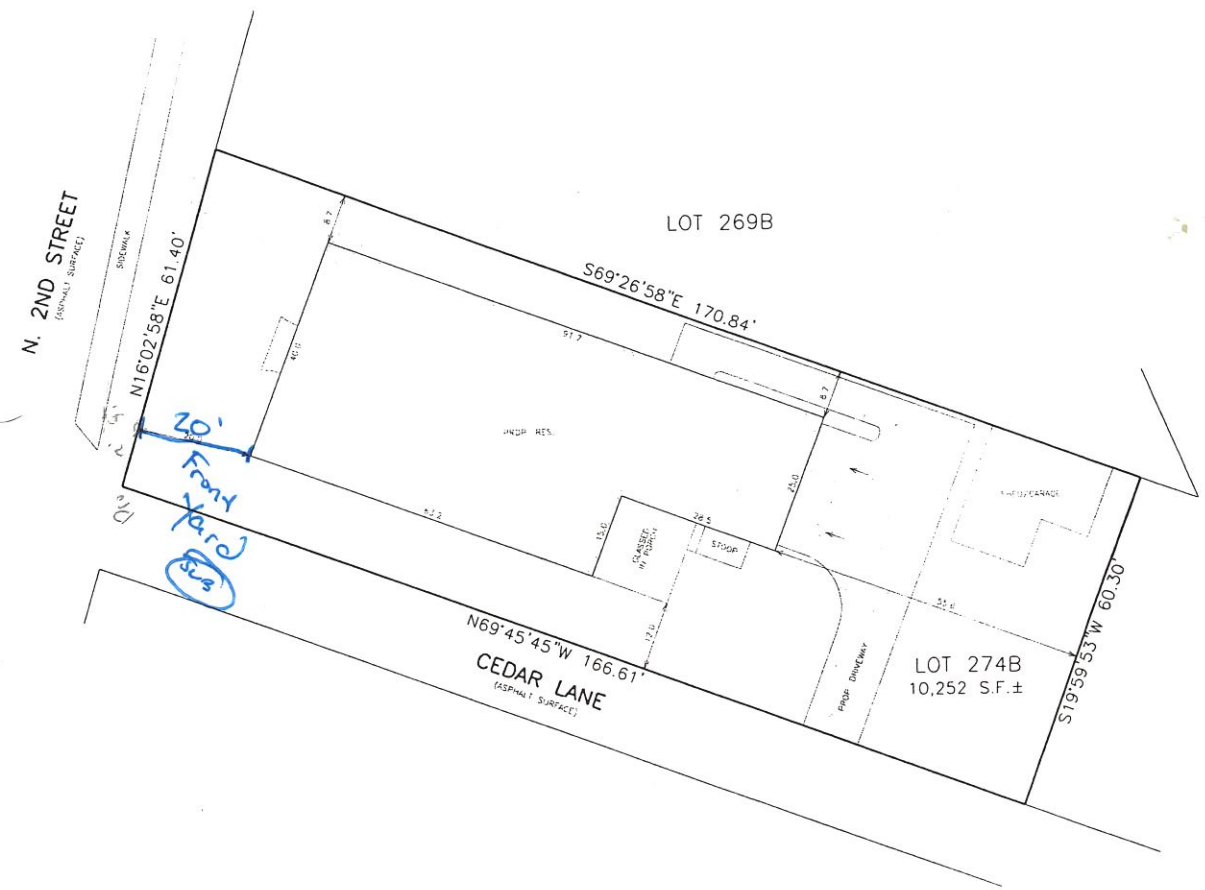

20' Front Yard

Note:  
Plot plan is drawn per survey done by DUKE LEVY & ASSO., P.A., dated: 09-27-2022, WO# 22-17-230-1

Plot Plan

Prepared For:  
David & Susan Boudreaux  
507 N Second Street  
Bay St. Louis, MS

Techni-CAD Drafting Service  
17121 Fenton-Dedeaux Road  
Kiln, MS 39556  
Ph: 228-326-4232 email: attoashumment@aol.com

