

ULMAN AVE. - PAVED PUBLIC

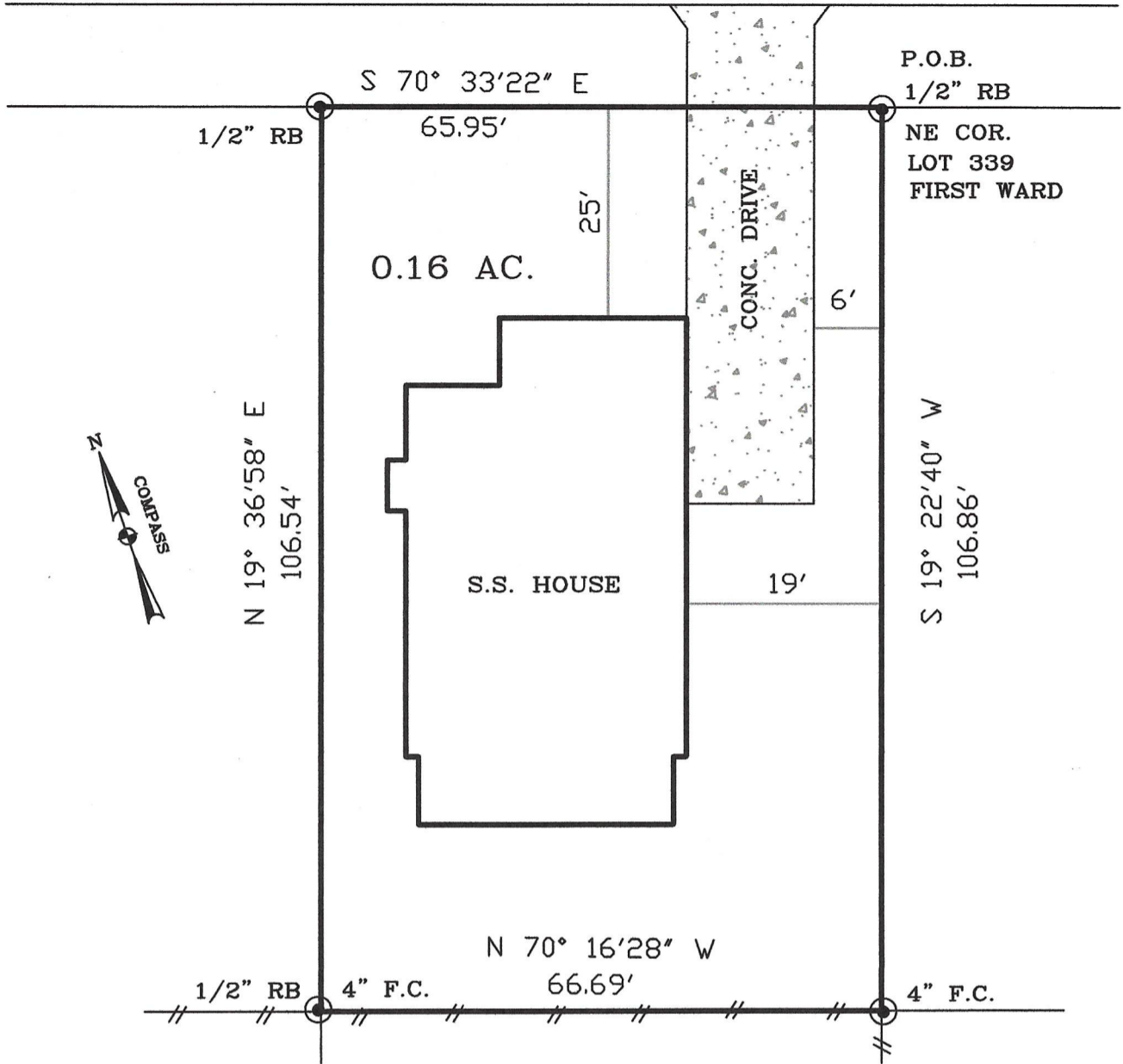

CERTIFICATE: This is to certify that I have made a survey of the following described property and that said survey is true and correct to the best of my knowledge and belief.

DESCRIPTION: 0.16 Acres
 Beginning at the NE corner of Lot 339, First Ward, City of Bay St. Louis, Hancock County, Mississippi, said point being a 1/2" rebar; thence South 19 degrees 22 minutes 40 seconds West 106.86 feet to a 4" fence corner; thence North 70 degrees 16 minutes 28 seconds West 66.39 feet along a fence to a 1/2" rebar; thence leaving said fence North 19 degrees 36 minutes 58 seconds East 106.54 feet to a 1/2" rebar on the south margin of Ulman Avenue; thence along said margin South 70 degrees 33 minutes 22 seconds East 65.95 feet to the point of beginning. This parcel contains 0.16 acres more or less, and being part of Lot 339, First Ward, City of Bay St. Louis, Hancock County, Mississippi.

REFERENCE MATERIAL:
 (1) Db 2021 Pg 14221

- ⊙ F.I.P. Found (as listed)
- S.I.P. Set 1/2" Rebar



REVISED 10/21/24

HATTAWAY ENGINEERING INC.
 P.O. BOX 363
 CARRIERE, MISSISSIPPI 39426

SCALE: 1" = 20'	APPROVED BY: DAVID L. HATTAWAY	DRAWN BY: DLH
DATE: 8-20-24	CLASS "C" SURVEY	

SURVEY FOR: KENT LAMBERT

DAVID L. HATTAWAY, P.E. 12611 P.L.S. 3018	DRAWING NUMBER: 2024/ 8-20-24
--	----------------------------------

