



David Rush Construction, LLC  
18391 Runnymede Rd  
Pass Christian, MS 39571  
Phone: (228) 255-1286 Fax: (228) 255-8842

---

### REQUEST FOR INFORMATION FORM

To: **MP Design Group, PLLC**  
918 Howard Avenue, Suite F  
Biloxi MS 39530

RFI # 009  
Date 10/04/24  
Date Needed By: 10/04/24

Proj.: **Court St. Community Center Repairs**  
122 Court St.  
Bay St. Louis, MS 39520

---

#### RFI DESCRIPTION

---

##### GLASS PANELS

The Glass Company, while working on the curtain elevations discovered three pieces of glass that needed to be replaced due to water intrusion from failed seal.

Please advise.

Note: See attached Change Order Request from the Subcontractor and marked elevation page for reference.

---

Submitted by:

David Rush

---

#### RESPONSE TO RFI

---

---

Response by:

Date: 10/04/24



# Robert Smith Glass, Inc.

210 GRAND AVE.  
MERIDIAN, MS 39301  
PHONE (601) 693-9251 FAX (601) 485-2436

## CHANGE ORDER

FOR: RUSH CONSTRUCTION

JOB: COURT ST. COMMUNITY CENTER

LOCATION: 122 COURT ST.  
BAY ST. LOUIS, MS

ATTENTION: TIM

DATE: 10/4/2024

SUBJECT TO PROMPT ACCEPTANCE WITHIN 30 DAYS

### WE PROPOSE TO FURNISH AND INSTALL THE FOLLOWING:

TO REPLACE 3 ADDITIONAL PIECES OF GLASS DUE TO WATER INTRUSION FROM FAILED SEAL. GLASS IS TO BE SOLARBAN 60 OVER CLEAR 1 5/16" IMPACT RATED GLASS UNITS TO MATCH SURROUNDING UNITS.

NOTE: PLEASE SEE MARKED ELEVATION PAGE TO SHOW WHICH PIECES ARE TO BE REPLACED.

ALL FOR THE SUM OF:

\$2,309.00

EXCLUSIONS INCLUDE: TAXES AND BONDS(UNLESS INDICATED ABOVE AS INCLUDED), BREAKAGE BY OTHERS, OPENING PREPARATIONS, BREAK METAL, PROTECTION, BLOCKING, STRUCTURAL SUPPORTS, TESTING, MOCK-UPS, OUT OF SQUARE OPENING ACCESS CONTROL, WINDOW FILM/TINT/GRAPHICS, ATTIC STOCK, H.M./WOOD DOORS/FRAMES BY OTHERS, WATERPROOFING/PEEL AND STICK, FINAL CLEANING, H.M. FRAMES, PE STAMP, PROTECTIVE COATINGS, EXTENDED/SPECIAL WARRANTIES, SPECIAL HARDWARE INSTALLATION OF HARDWARE BY OTHERS, SPECIAL TESTING, FIRE RATED GLASS (UNLESS INDICATED ABOVE AS INCLUDED) WORK IN ADJACENT CONDITIONS, FLASHING AND OR CALUING THAT IS NOT PART OF OR REQUIRED BY MANUFACTURER'S INSTALLATION INSTRUCTIONS, CHIPPING OF CONCRETE, AND ANYTHING NOT LISTED IN ABOVE SCOPE OF WORK.

THIS PROPOSAL IS CONTINGENT UPON THE RECEIPT OF AN AIA 401 SUBCONTRACT, CURRENT ADDITION, UNAMENDED.

THE UNDERSIGNED ACCEPTS THIS PROPOSAL AND ALL ITS TERMS AND CONDITIONS, PAGE 2, AS A BINDING CONTRACT SUBJECT TO THE CREDIT APPROVAL OF THE BUYER BY GLASS, INC.

ACCEPTED:

FIRM: \_\_\_\_\_

BY: \_\_\_\_\_

DATE: \_\_\_\_\_

MISSISSIPPI CERTIFICATE OF  
RESPONSIBILITY # 12014

ROBERT SMITH GLASS, INC.

BY:

  
Josh Johnson  
[jjohnson@glassincorporated.net](mailto:jjohnson@glassincorporated.net)

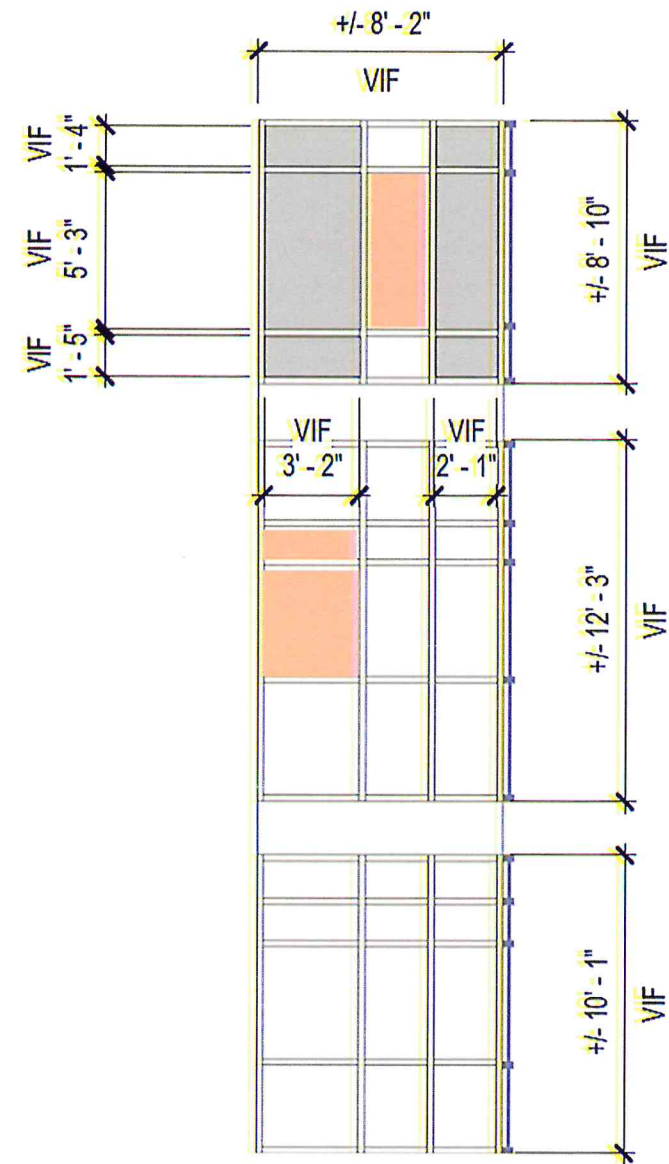

- New glazing panels included in Alternate #1
- New glazing panels included in Change Order #3
- New glazing panels included in the proposed Change Order

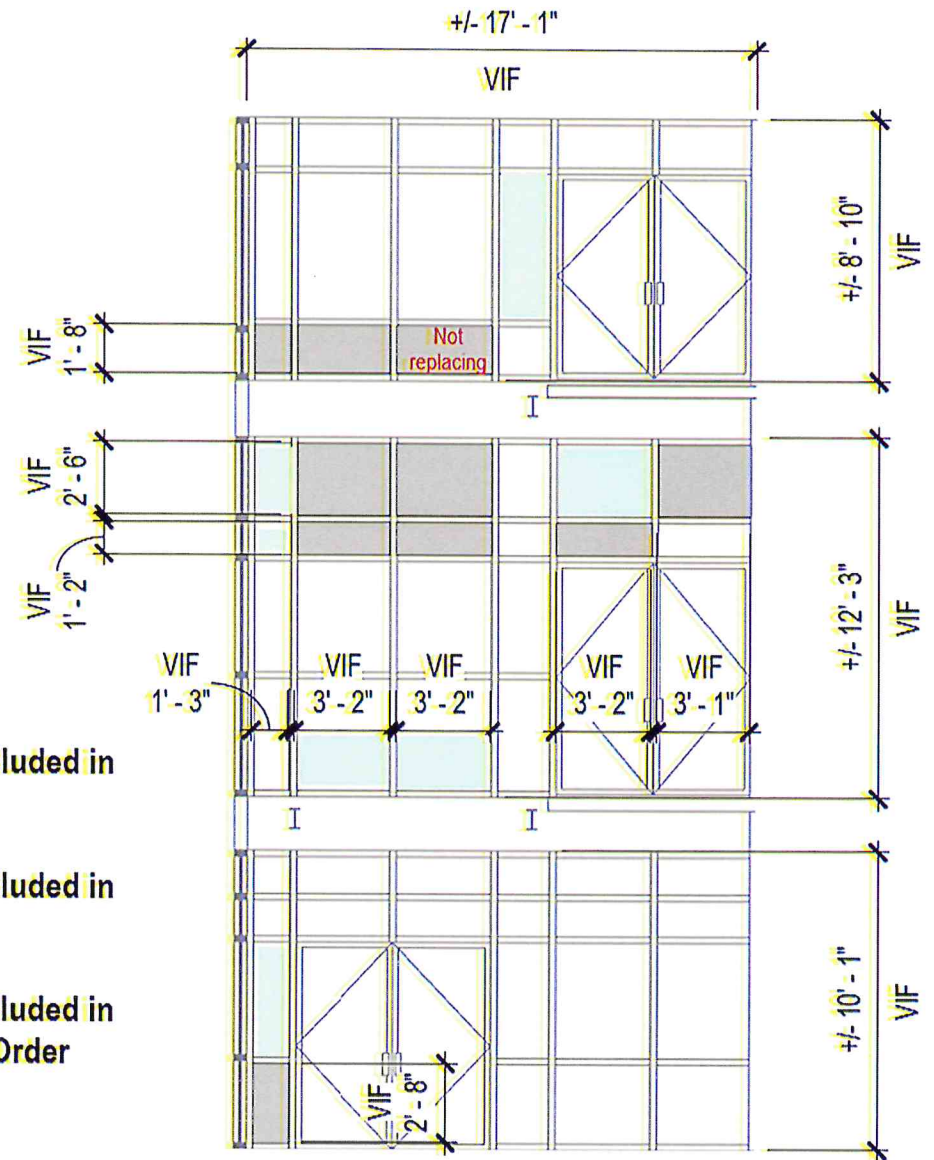

*X - Failed units found*

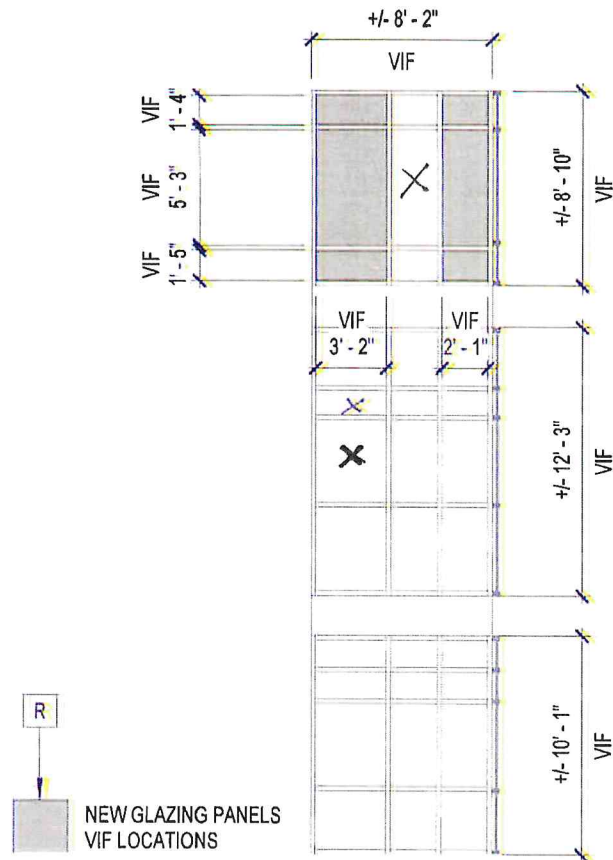

**BID ALTERNATE "1"**

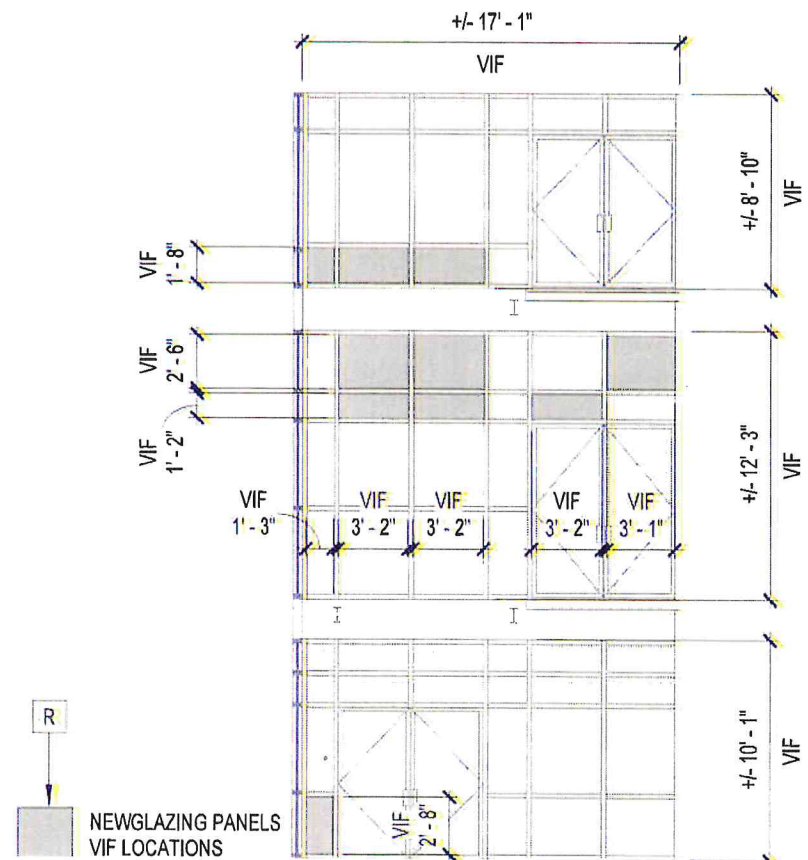

**BID ALTERNATE "1"**