

NOTES:

1. All work shall be performed in accordance with all applicable national, state, and local codes, regulations, and FHA/VA MPS.
2. It is the responsibility of the owner and/or general contractor to check all dimensions for the job before construction.
3. Contractor shall insure compatability of the building with all site requirements.
4. The contractor is responsible for adjusting and verifying all structural details and conditions to meet all local codes and to insure a quality and safe structure.
5. All federal, state, and local codes, ordinances, regulations, etc, shall be considered as part of specifications for this building and shall take preference over anything shown, described, or implied where some are variance.

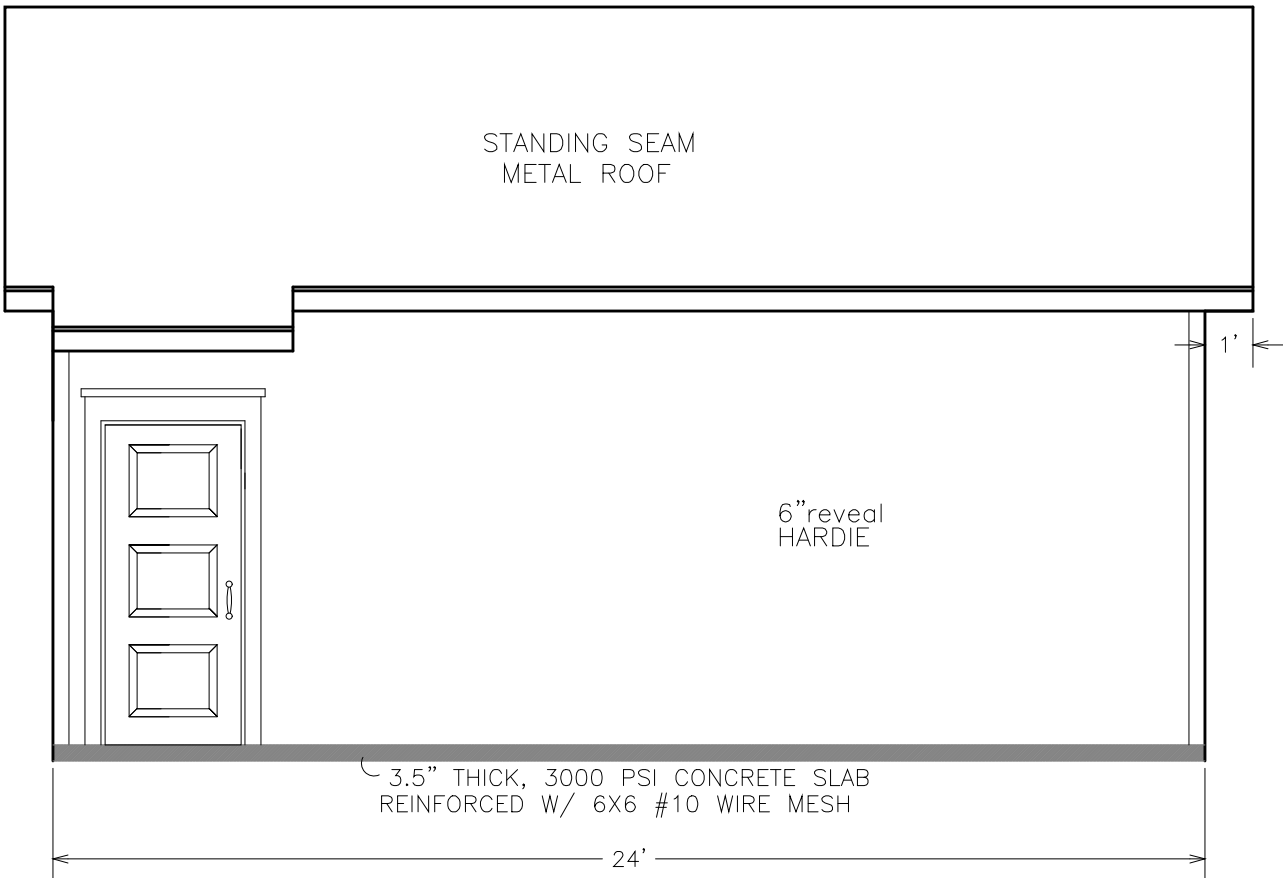

SIDE VIEW

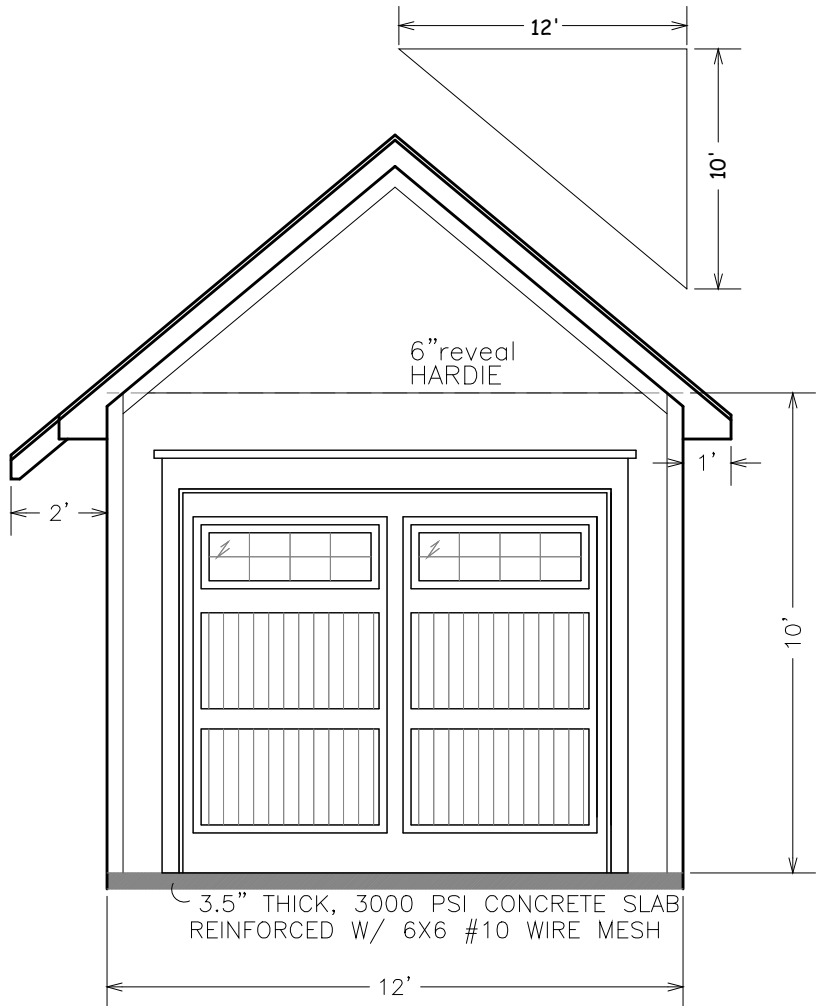

FRONT VIEW

SQUARE FOOTAGE

GARAGE 288

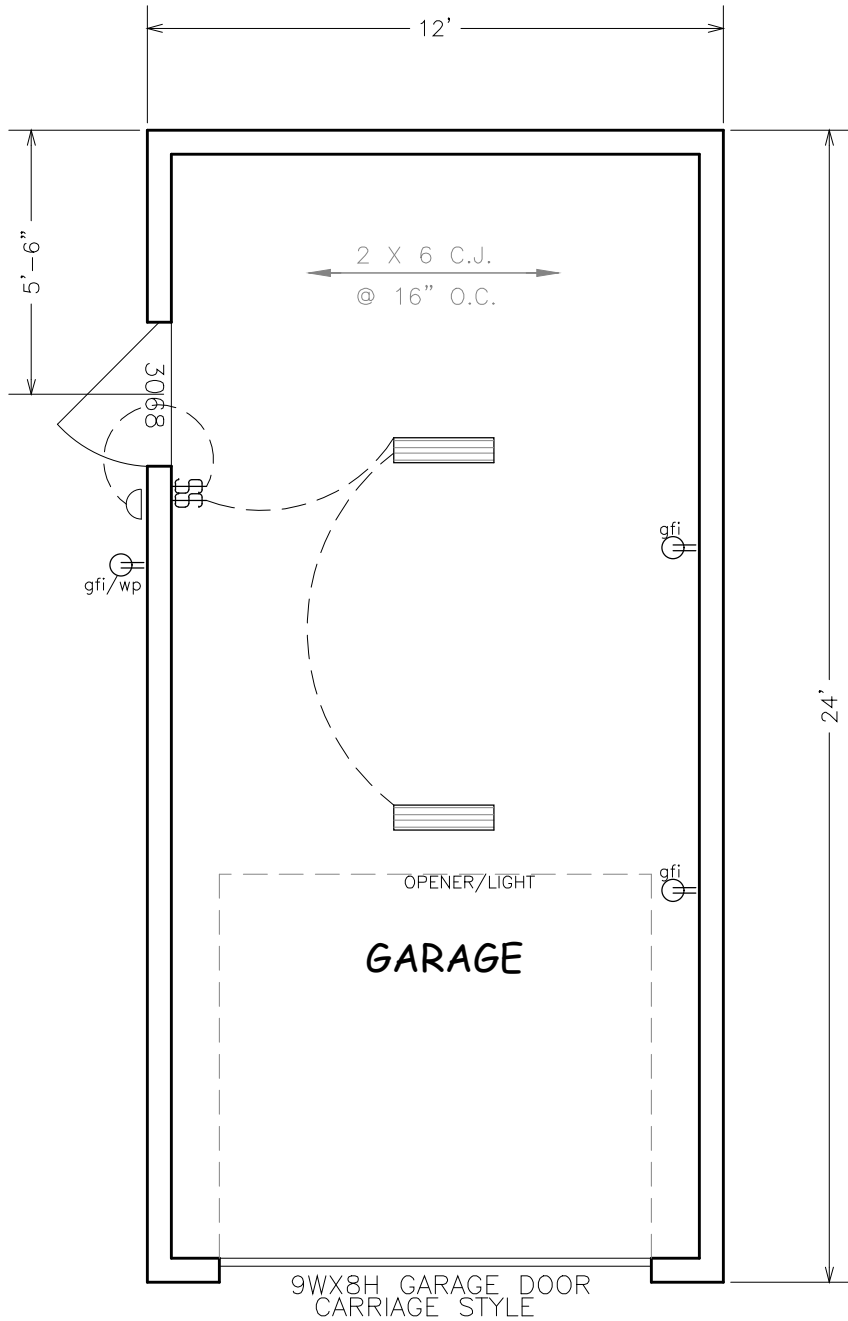

FLOOR PLAN
ELECTRICAL

NOTES:

- garage & accessory building receptacles– all 125-volt, single phase, 15-or 20-ampere receptacles installed in garages and grade-level portions of unfinished accessory buildings used for storage or work areas shall have ground fault circuit-interrupter protection for personnel.
- outdoor receptacles– all 125-volt, single phase, 15-and 20-ampere receptacles installed outdoors shall have ground fault circuit-interrupter protection for personnel.

ELECTRICAL LEGEND

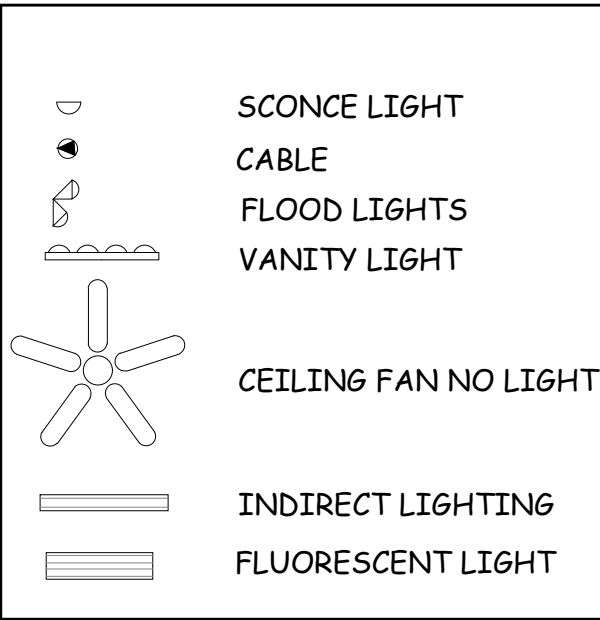

ELECTRICAL LEGEND

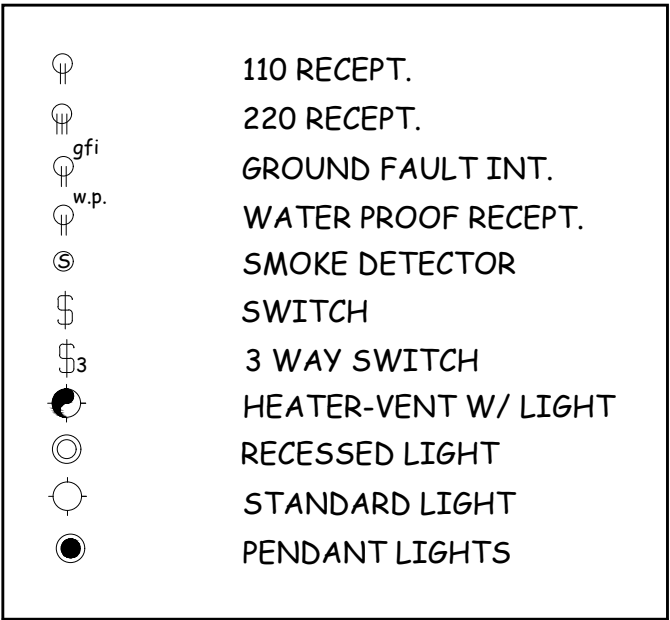

GARAGE PLAN

Scale:

1/4"=1'-0"

W.O. #:

91824

Date:

09/18/24

Drawn by:

TLP

Sheet:

G-1

Prepared For:

Thomas & Sandie LeMaire
500 South Beach Blvd
Bay St Louis, MS

Techni-CAD Drafting Service

17121 Fenton Dedeaux Rd

Kiln, MS 39556

Ph: 228-326-4232 email: atoashamoment@aol.com

Computer Aided Design

