

GLADSTONE STREET

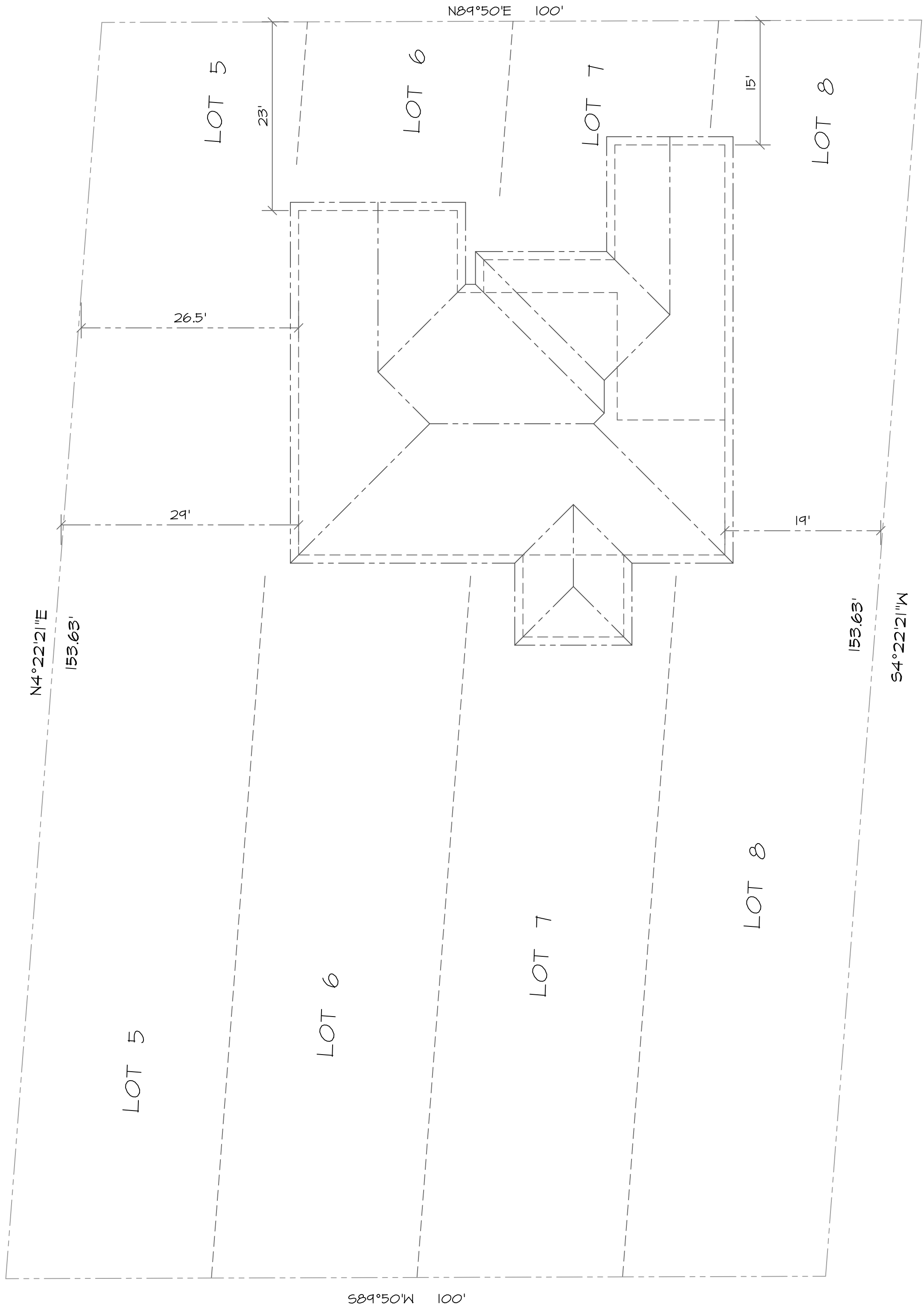

PLOT PLAN

SCALE: 1"=10'

GEN. NOTES:

1. All work shall be performed in accordance with all applicable national, state and local codes, regulations and FHA/VA MPS.
2. It is the responsibility of the owner and /or general contractor to check all dimensions for the job before construction.
3. Contractor shall insure compatibility of the building with site requirements.
4. The contractor is responsible for adjusting and verifying all structural details and conditions to meet all local codes and to insure a quality and safe structure.
5. All Federal, State and Local codes, Ordinances, Regulations, etc. shall be considered as part of the specifications for this building and shall take preference over anything shown, described or implied where same are variance.
6. If foundation is pile supported and piles do not meet refusal, an independent geotechnical firm will be consulted at the expense of the owner.

Drafting
Design
Etc.

Residential/
Commercial
Drafting,
Design
&
Consultations

401 Pecan Park Dr.
Bay St. Louis, MS
39520

Ph. 228-463-1362
Cl. 228-332-1568

Drafting Design Etc., not being an Architectural or Engineering firm, is not responsible for the construction of the building. Every effort has been made to ensure all dimensions are correct and regulations have been met. If an error or omission does occur, it is the responsibility of the contractor and/or owner to correct the error and/or omission at his own expense.

Item	Date	Revision

The Residence Of:

Tommy Higgins
334 Gladstone Street
Bay St. Louis, MS 39520

PLOT PLAN

Job Number:	151023
Scale:	1"=10'
Date:	23 Oct 2015
Dsgn. by:	RDL
Drawn by:	RDL
Chkd. by:	RDL

Sheet

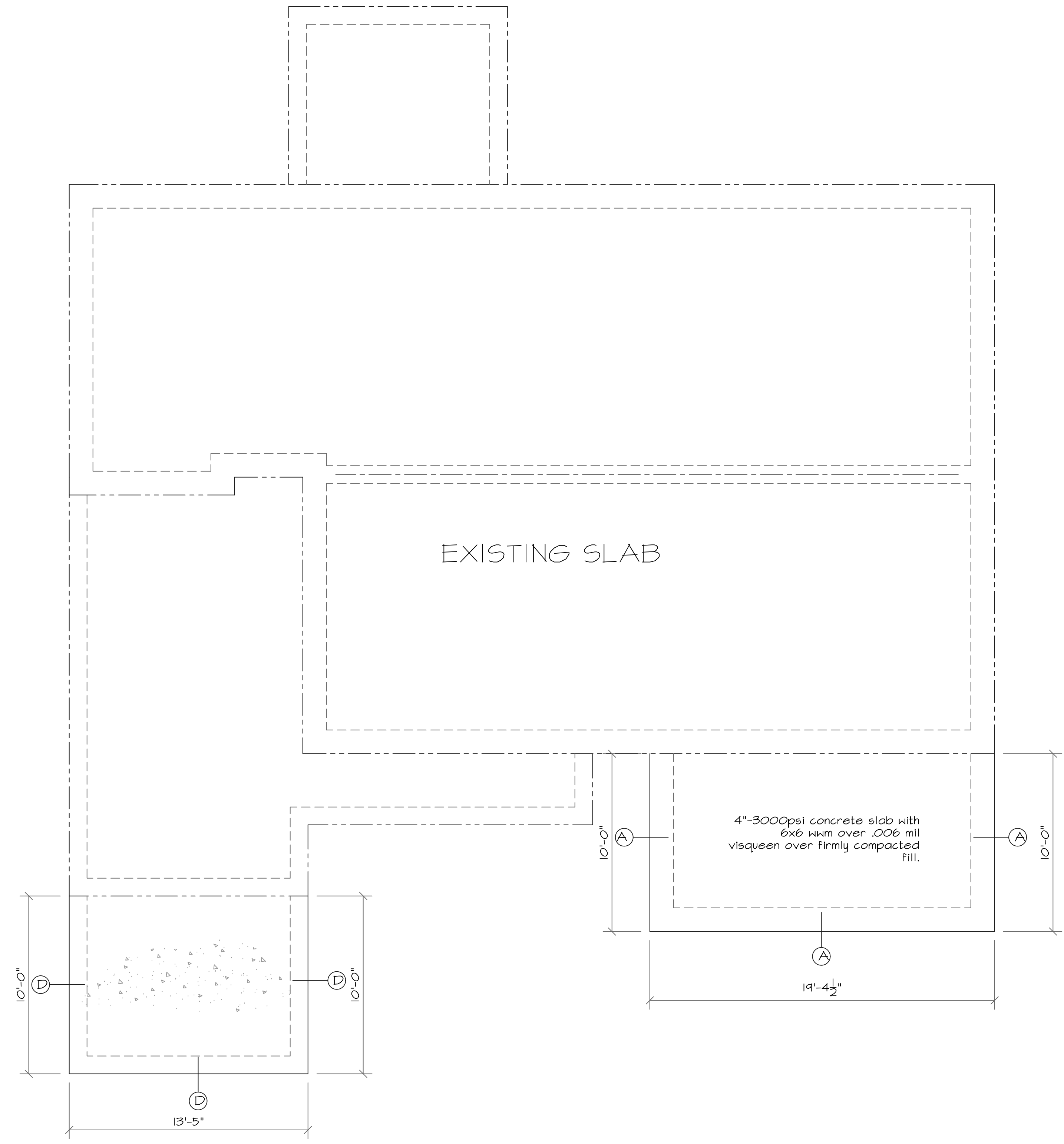

EXISTING SLAB

FOUNDATION PLAN

NOTES:

1. Anchor bolts shall be embedded at least 7" deep and spaced not further than 12" from plate ends or corners and not more than 24" on center. Bolts shall have washers with a minimum diameter of 3" and minimum 1/8" thick.
2. Footings must be 12" into natural soil.
3. Sleeve all copper lines under ground through out foundation.

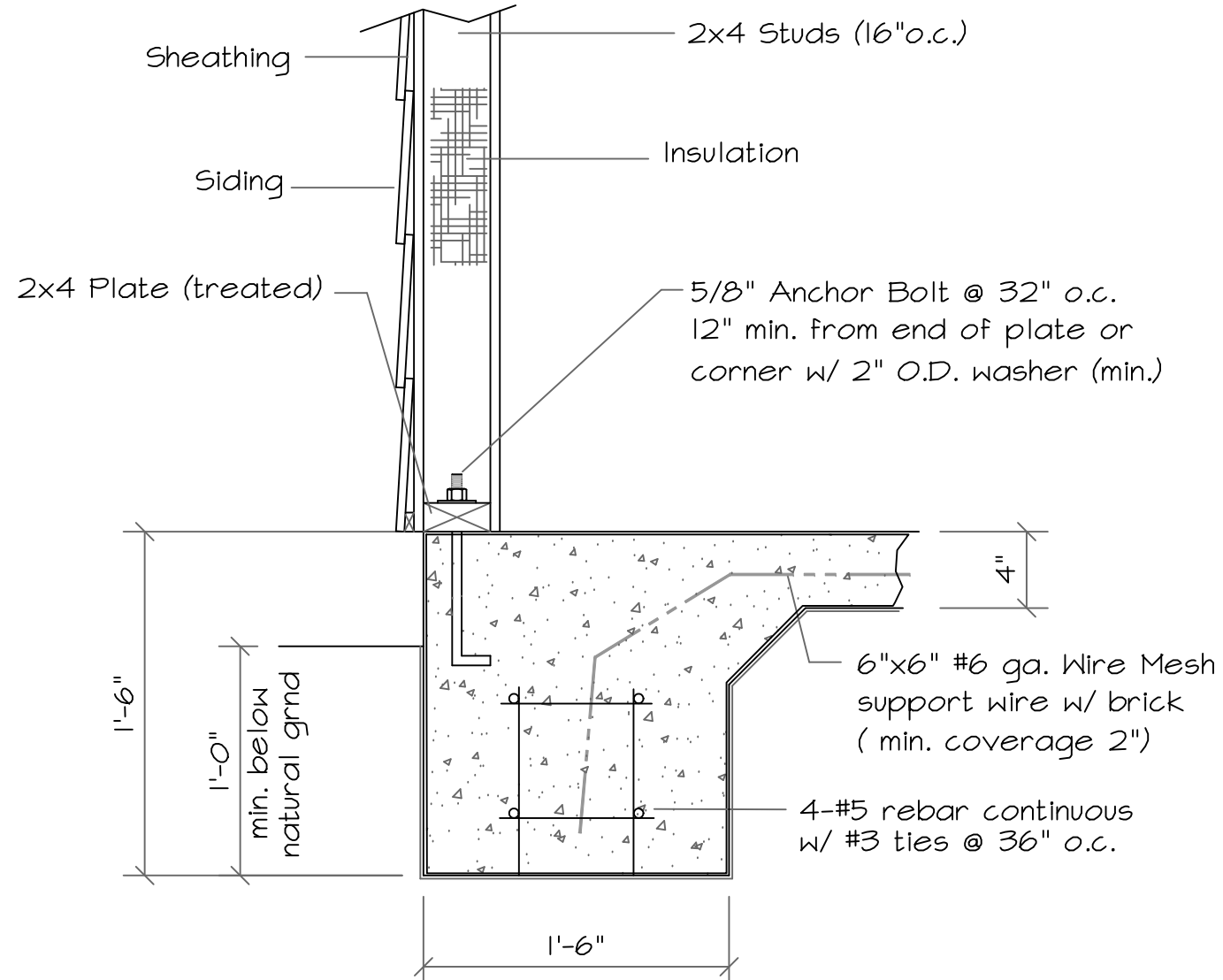

Detail A
NTS

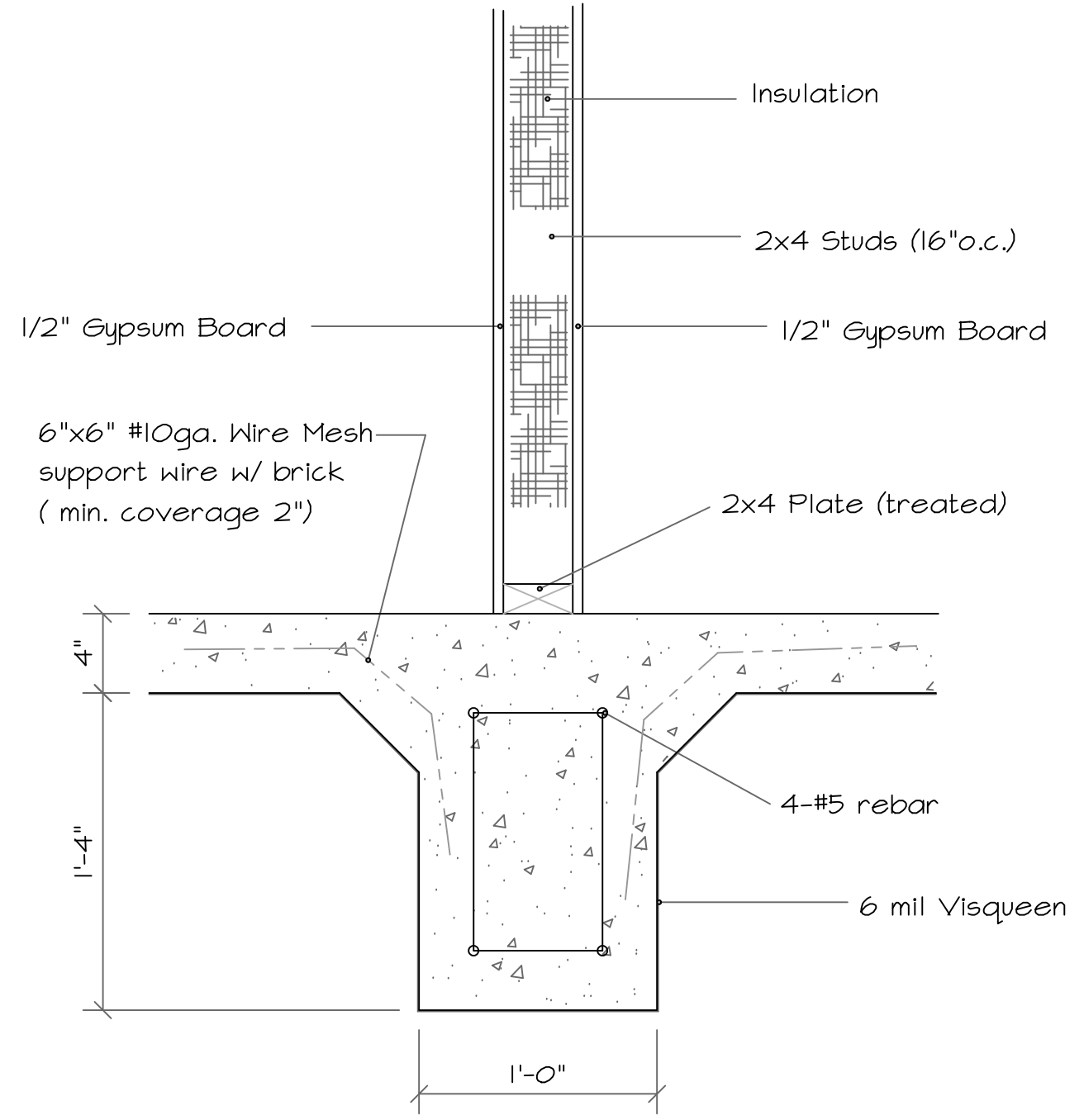

Detail B
NTS

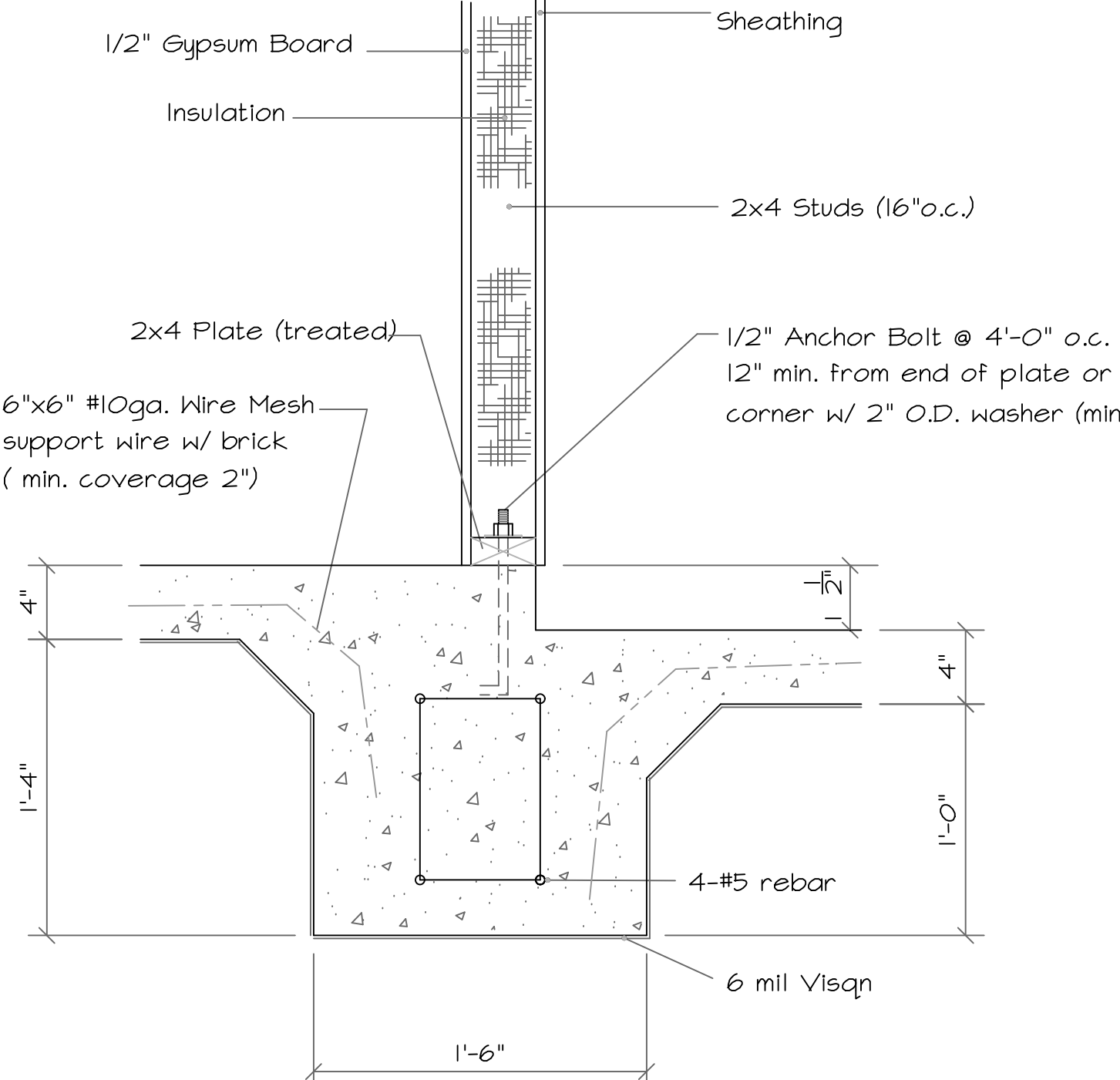

Detail C
NTS

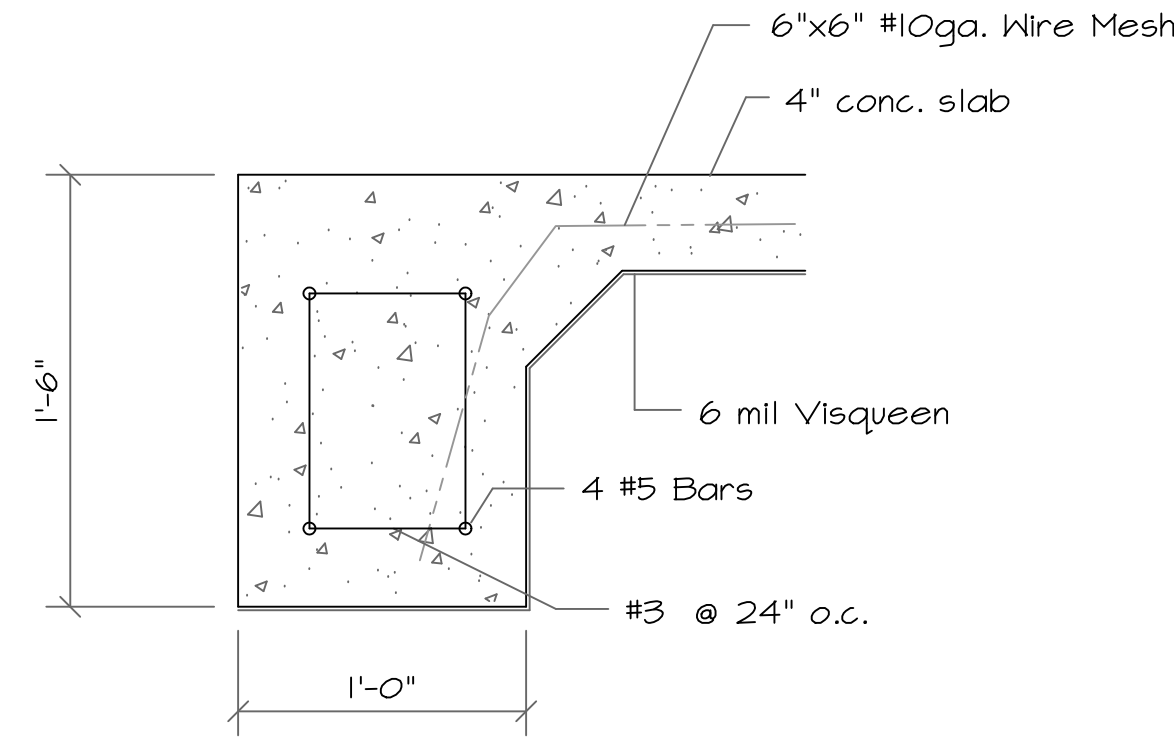

Detail D
NTS

GEN. NOTES:

1. All work shall be performed in accordance with all applicable national, state and local codes, regulations and FHA/VA MPS.
2. It is the responsibility of the owner and /or general contractor to check all dimensions for the job before construction.
3. Contractor shall insure compatibility of the building with site requirements.
4. The contractor is responsible for adjusting and verifying all structural details and conditions to meet all local codes and to insure a quality and safe structure.
5. All Federal, State and Local codes, Ordinances, Regulations, etc. shall be considered as part of the specifications for this building and shall take preference over anything shown, described or implied where same are variance.
6. If foundation is pile supported and piles do not meet refusal, an independent geotechnical firm will be consulted at the expense of the owner.

Drafting
Design
Etc.

Residential/
Commercial
Drafting,
Design
&
Consultations

401 Pecan Park Dr.
Bay St. Louis, MS
39520

Ph. 228-463-1362
Cl. 228-332-1568

Drafting Design Etc. not being an Architectural or Engineering firm assumes no liability for the structural or architectural design of this building. Every effort has been made to ensure all dimensions are correct. If an error or omission does occur, it is the responsibility of the contractor and/or owner to correct the error and/or omission at his own expense.

Item	Date	Revision

The Residence Of:
Tommy Higgins
334 Gladstone Street
Bay St. Louis, MS 39520

FOUNDATION

Job Number:	151023
Scale:	1/4"=1'-0"
Date:	23 Oct 2015
Dsgn. by:	RDL
Drawn by:	RDL
Chkd. by:	RDL

Sheet

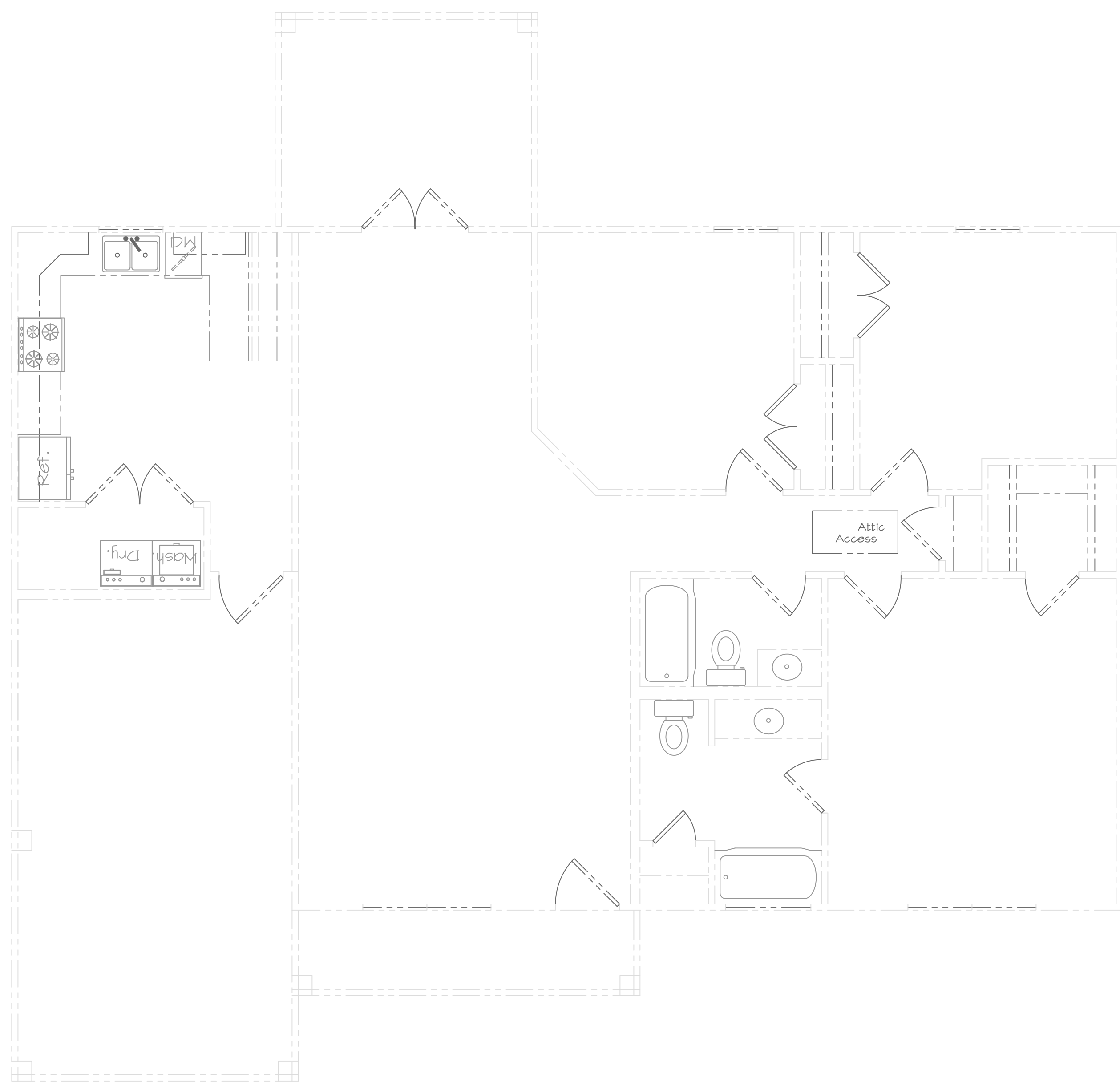

FLOOR PLAN
(EXISTING LAYOUT)

NOTES:

1. All plumbing walls must be sized according to penetrations.
2. All plumbing fixtures shall have access to valves to any slip joints.
3. Rise on steps must not exceed 7 and 3/4 inches.
4. Attic access must be at least 22" by 30" rough opening.
5. Crawl space shall have minimum access of 18" by 24" clear opening.
6. Equipment in attic must be within 20' of access.
7. Must have clear walkway of 24" wide and have 30" on the service of all equipment including hot water heater.
8. Bathrooms with mechanical means of ventilation must be vented to the exterior.
9. Motors to whirlpool tubs must be accessible.
10. Windows and doors must be minimum 27" from corners on an 8' wall and 34" on a 10' wall.
11. Roof bracing must be done to a load bearing wall.
12. A copy of all truss engineering must be submitted to inspectors office, this includes installation instructions.

13. Guardrail required if more than 30" above grade.
14. Treated materials are required below BFE.
15. Unless otherwise approved in advance, all garage door headers with a minimum span of 16' must be 3.5" by 11" laminated beam or its equivalent. Double 2" by 12" will not be accepted.
16. Interior load bearing walls must be properly anchored.
17. Sleeve copper lines under ground through out foundation.
18. Window size requirements for emergency means of egress includes minimum 24" in height and 21" in clear width when in the open position. Minimum 5 sq. ft.. at grade level and 5.7 sq. ft.. above grade.
19. 8% of each habitable room floor space for light and vent required.
20. Plywood roof sheathing must not be less than 2' in width.
21. Ridge vents shall not run within 4' of ridge end unless manufacturer states otherwise.
22. Connectors to meet galvanized requirement as per Code. (Z-max Or equivalent)

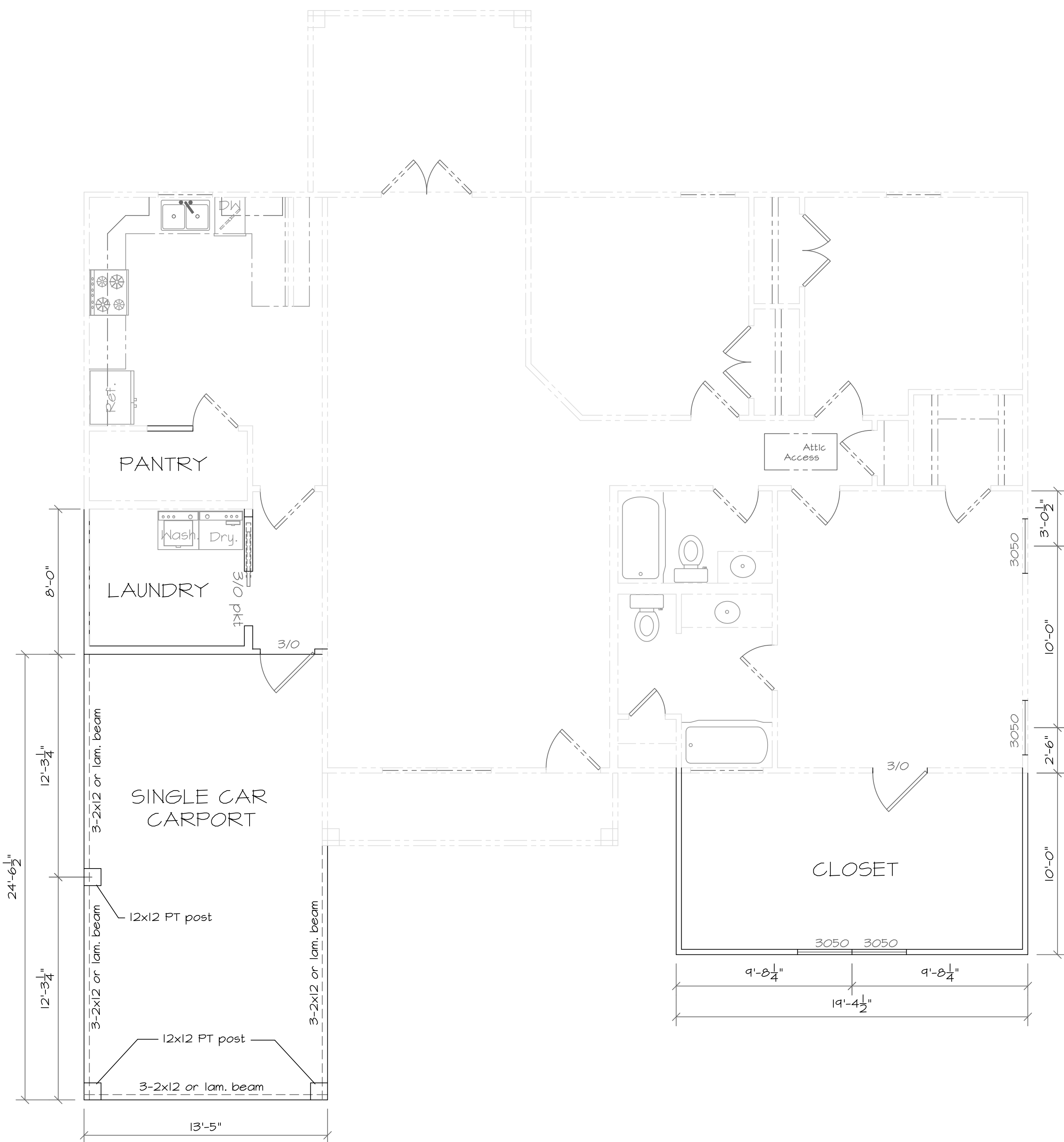

FLOOR PLAN
(NEW ADDITIONS)

Drafting
Design
Etc.

Residential/
Commercial
Drafting,
Design
&
Consultations

401 Pecan Park Dr.
Bay St. Louis, MS
39520

Ph. 228-463-1362
Cl. 228-332-1568

Drafting Design Etc., not being an Architectural or Engineering firm, does not provide professional services or architectural design of this building. Every effort has been made to ensure all dimensions are correct and regulations have been met. If an error or omission does occur, it is the responsibility of the contractor and/or owner to correct the error and/or omission at his own expense.

Item	Date	Revision

The Residence Of:

Tommy Higgins
334 Gladstone Street
Bay St. Louis, MS 39520

FLOOR PLAN

Job Number:	151023
Scale:	1/4"=1'-0"
Date:	23 Oct 2015
Dsgn. by:	RDL
Drawn by:	RDL
Chkd. by:	RDL

Sheet

3

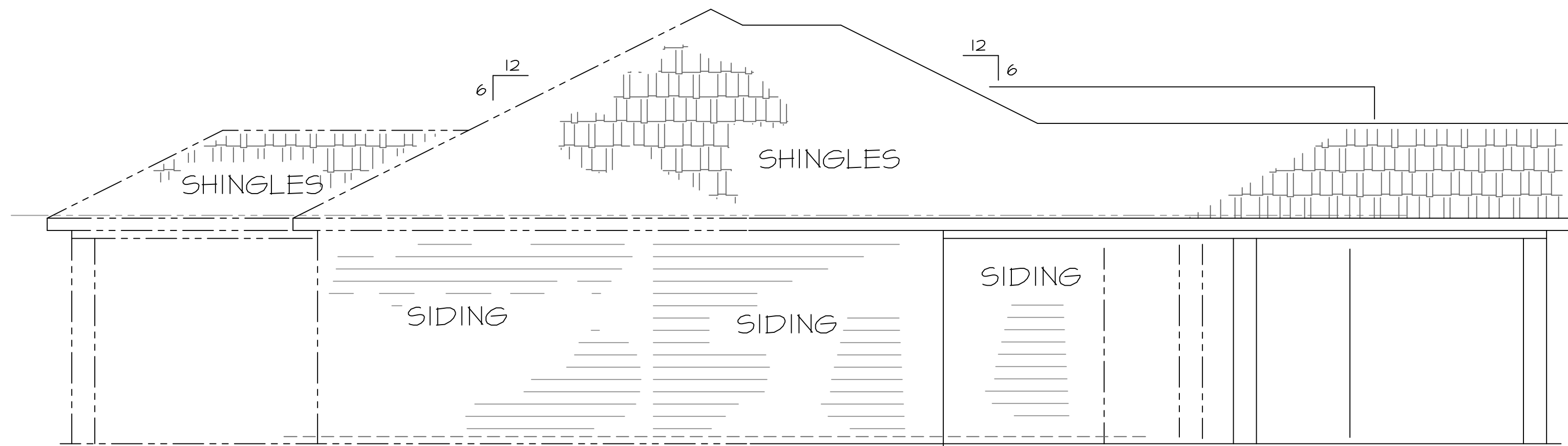

LEFT SIDE ELEVATION

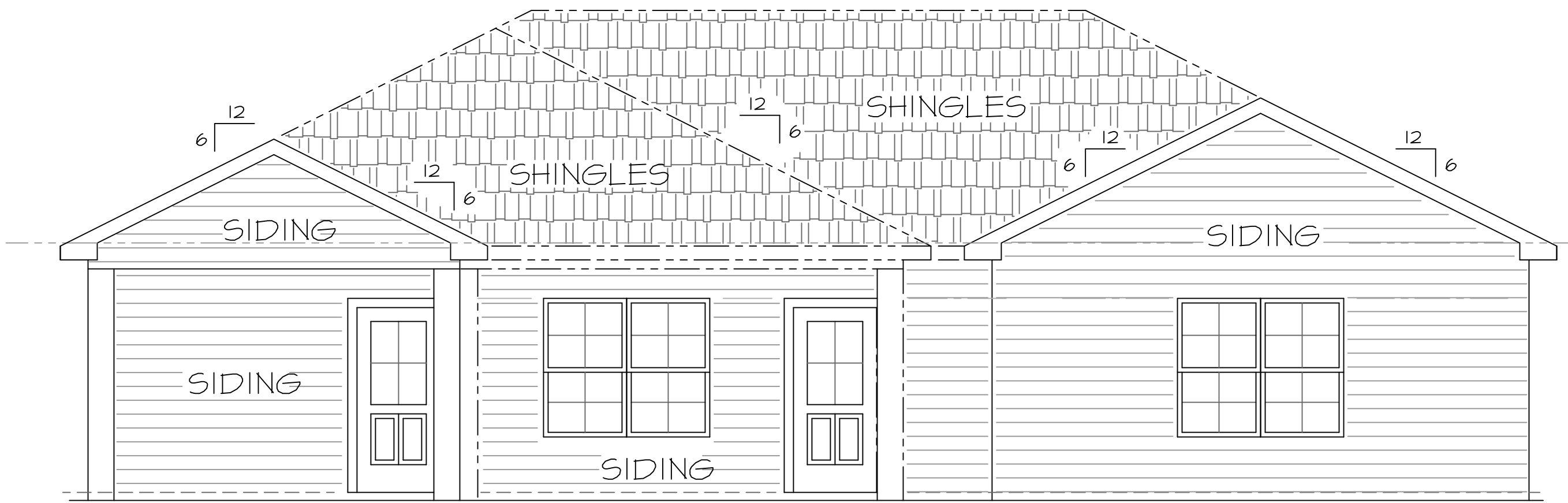

FRONT ELEVATION

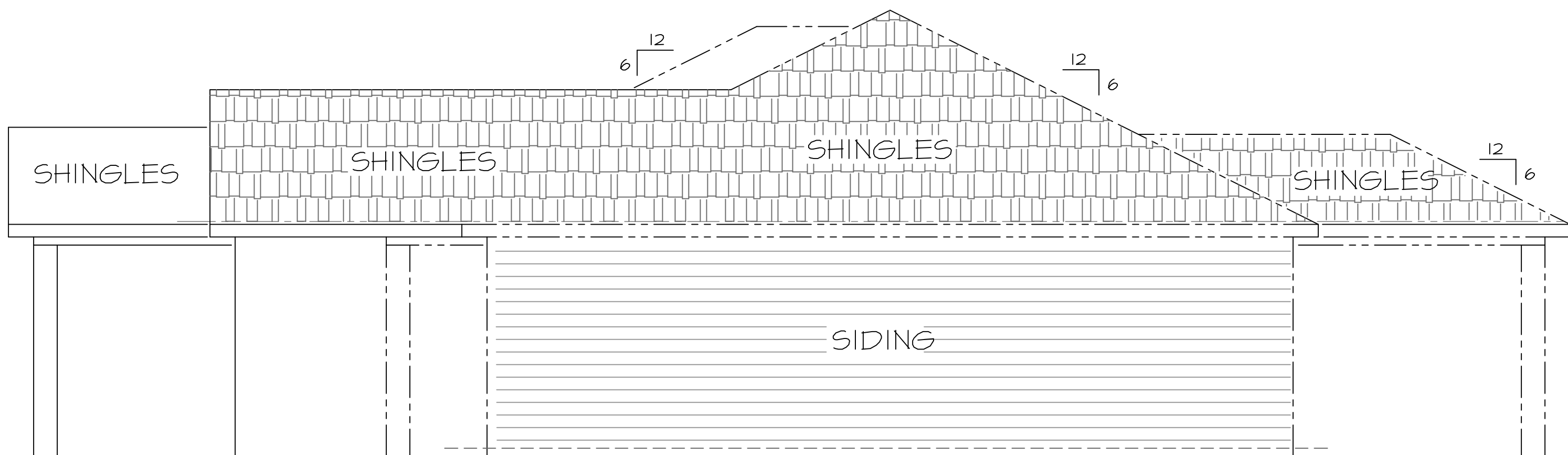

RIGHT SIDE ELEVATION

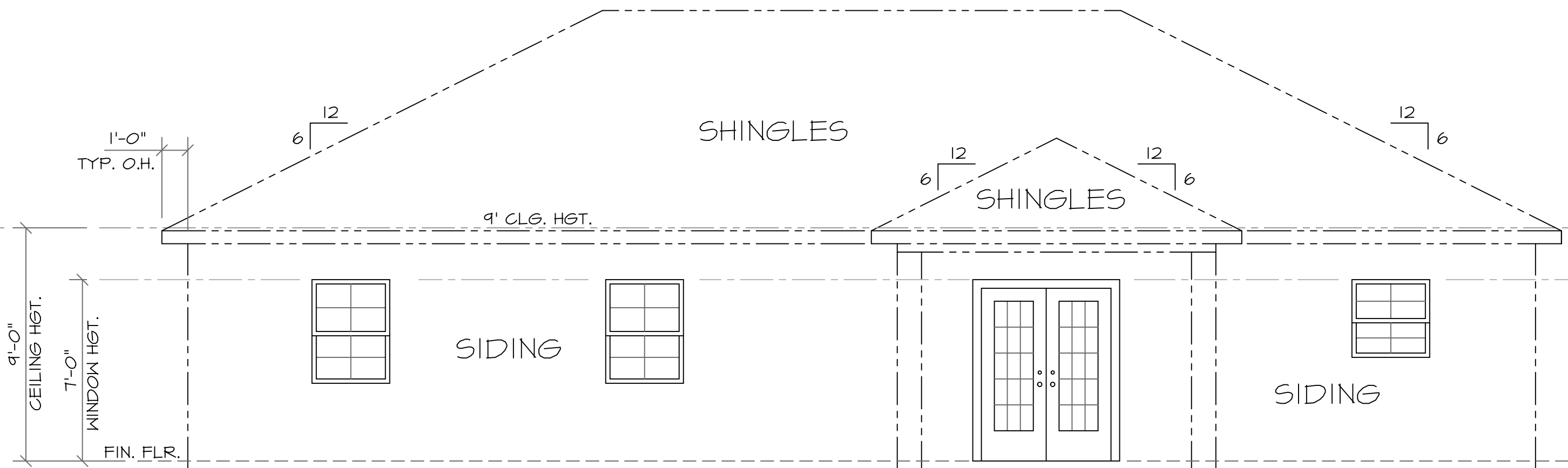

REAR ELEVATION

GEN. NOTES:

1. All work shall be performed in accordance with all applicable national, state and local codes, regulations and FHA/VA MPS.
2. It is the responsibility of the owner and /or general contractor to check all dimensions for the job before construction.
3. Contractor shall insure compatibility of the building with site requirements.
4. The contractor is responsible for adjusting and verifying all structural details and conditions to meet all local codes and to insure a quality and safe structure.
5. All Federal, State and Local codes, Ordinances, Regulations, etc. shall be considered as part of the specifications for this building and shall take preference over anything shown, described or implied where same are variance.
6. If foundation is pile supported and piles do not meet refusal, an independent geotechnical firm will be consulted at the expense of the owner.

Drafting
Design
Etc.

Residential/
Commercial
Drafting,
Design
&
Consultations

401 Pecan Park Dr.
Bay St. Louis, MS
39520

Ph. 228-463-1362
Cl. 228-332-1568

Drafting Design Etc., not being an
Architectural or Engineering firm,
does not represent itself as such,
nor does it warrant the structural
or architectural design of this
building. Every effort has been
made to ensure all dimensions are
correct and regulations have been
met. If an error or omission does
occur, it is the responsibility of the
contractor and/or owner to correct
the error and/or omission at his
own expense.

Item	Date	Revision

The Residence Of:

Tommy Higgins
334 Gladstone Street
Bay St. Louis, MS 39520

ELEVATIONS

Job Number: 151023
Scale: 1/4"=1'-0"
Date: 23 Oct 2015
Dsgn. by: RDL
Drawn by: RDL
Chkd. by: RDL

Sheet

4

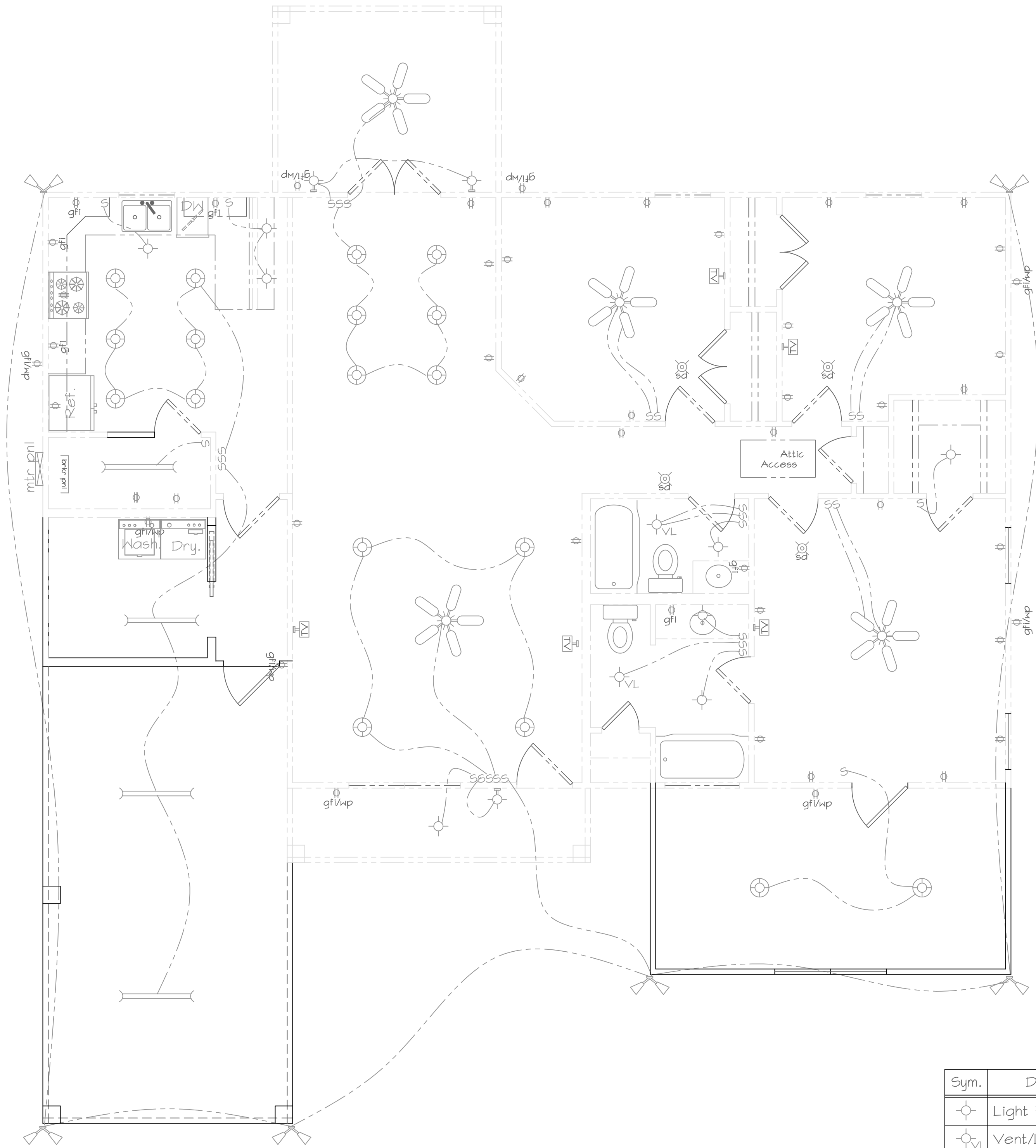

ELECTRICAL PLAN

Sym.	Description
	Light Fixture
	Vent/Light
	Recessed Light
	Wall Mount Light
	Flourescent Light
	Exterior Flood Light
	110 outlet
	220 outlet
	110 outlet/ground Fault
	110 outlet/gfi/wtrproof
	Switch
	Wiring
	Smoke Detector
	Doorbell
	Television Outlet
	Telephone Outlet
	Ceiling Fan

NOTES:

1. All receptacles serving kitchen counters must be GFI, and spaced according to Sec. 3802.6.
2. Island or peninsular counters shall have a GFI recpt. Sec 3801.4.3
3. One and two family residences shall have a minimum of two outside GFI receptacles on the front and rear of house. Sec 3801.7
4. Smoke detectors are required in all residences as per Section 317.
5. Motors to whirlpool tubs must be accessible.
6. All bedroom outlets shall be arc-fault protected.
7. Any electrical below the BFE must be for a wet location.

GEN. NOTES:

1. All work shall be performed in accordance with all applicable national, state and local codes, regulations and FHA/VA MPS.
2. It is the responsibility of the owner and /or general contractor to check all dimensions for the job before construction.
3. Contractor shall insure compatibility of the building with site requirements.
4. The contractor is responsible for adjusting and verifying all structural details and conditions to meet all local codes and to insure a quality and safe structure.
5. All Federal, State and Local codes, Ordinances, Regulations, etc. shall be considered as part of the specifications for this building and shall take preference over anything shown, described or implied where same are variance.
6. If foundation is pile supported and piles do not meet refusal, an independent geotechnical firm will be consulted at the expense of the owner.

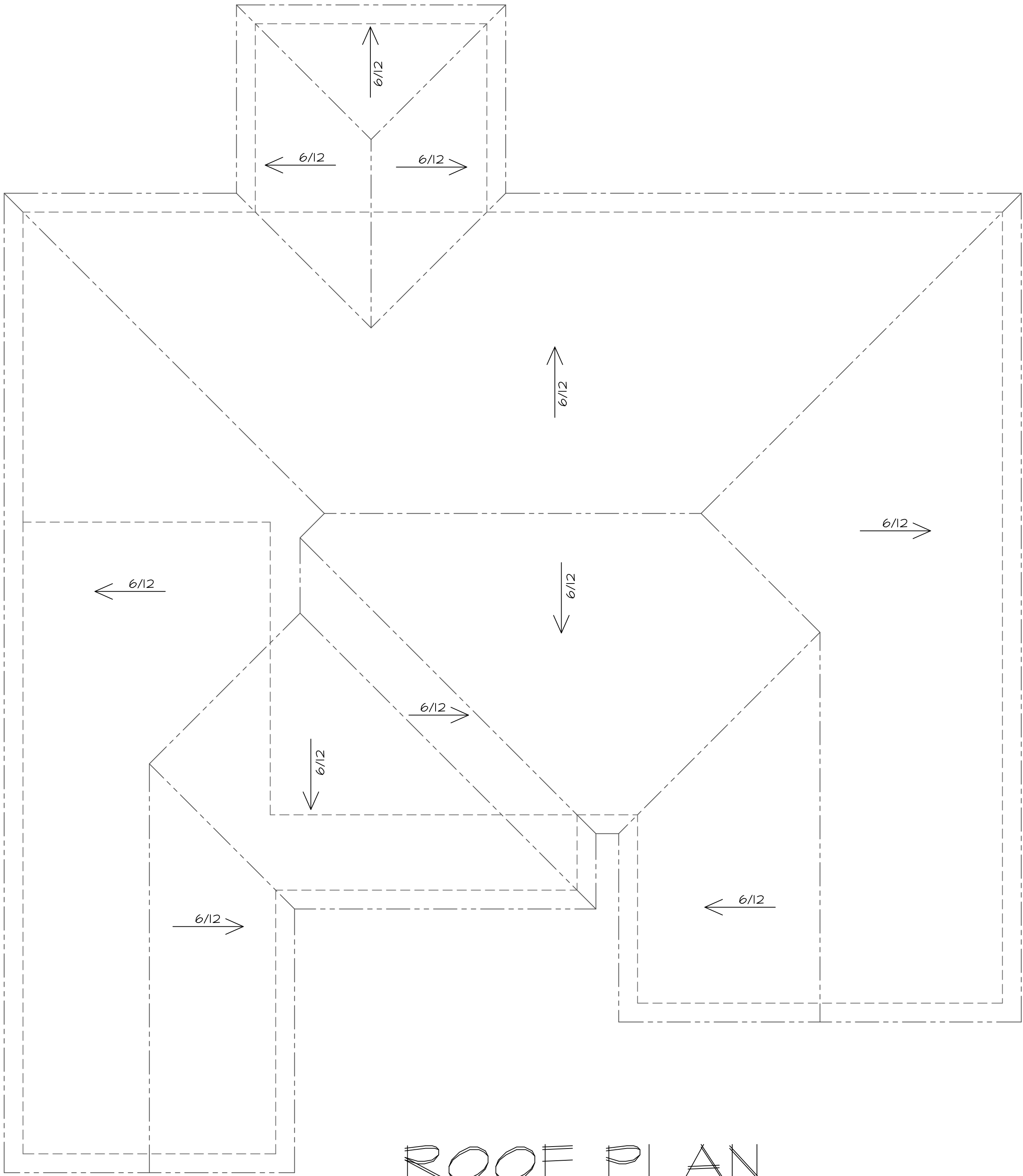

ROOF PLAN

Drafting
Design
Etc.

Residential/
Commercial
Drafting,
Design
&
Consultations

401 Pecan Park Dr.
Bay St. Louis, MS
39520

Ph. 228-463-1362
Cl. 228-332-1568

Drafting Design Etc., not being an
Architectural or Engineering firm,
does not guarantee the structural
or architectural design of this
building. Every effort has been
made to ensure all dimensions are
correct and regulations have been
met. If an error or omission does
occur, the contractor and/or owner to correct
the error and/or omission at his
own expense.

Item	Date	Revision

The Residence Of:

Tommy Higgins
334 Gladstone Street
Bay St. Louis, MS 39520

ELEC/ROOF

Job Number:	151023
Scale:	1/4"=1'-0"
Date:	23 Oct 2015
Dsgn. by:	RDL
Drawn by:	RDL
Chkd. by:	RDL

Sheet

5

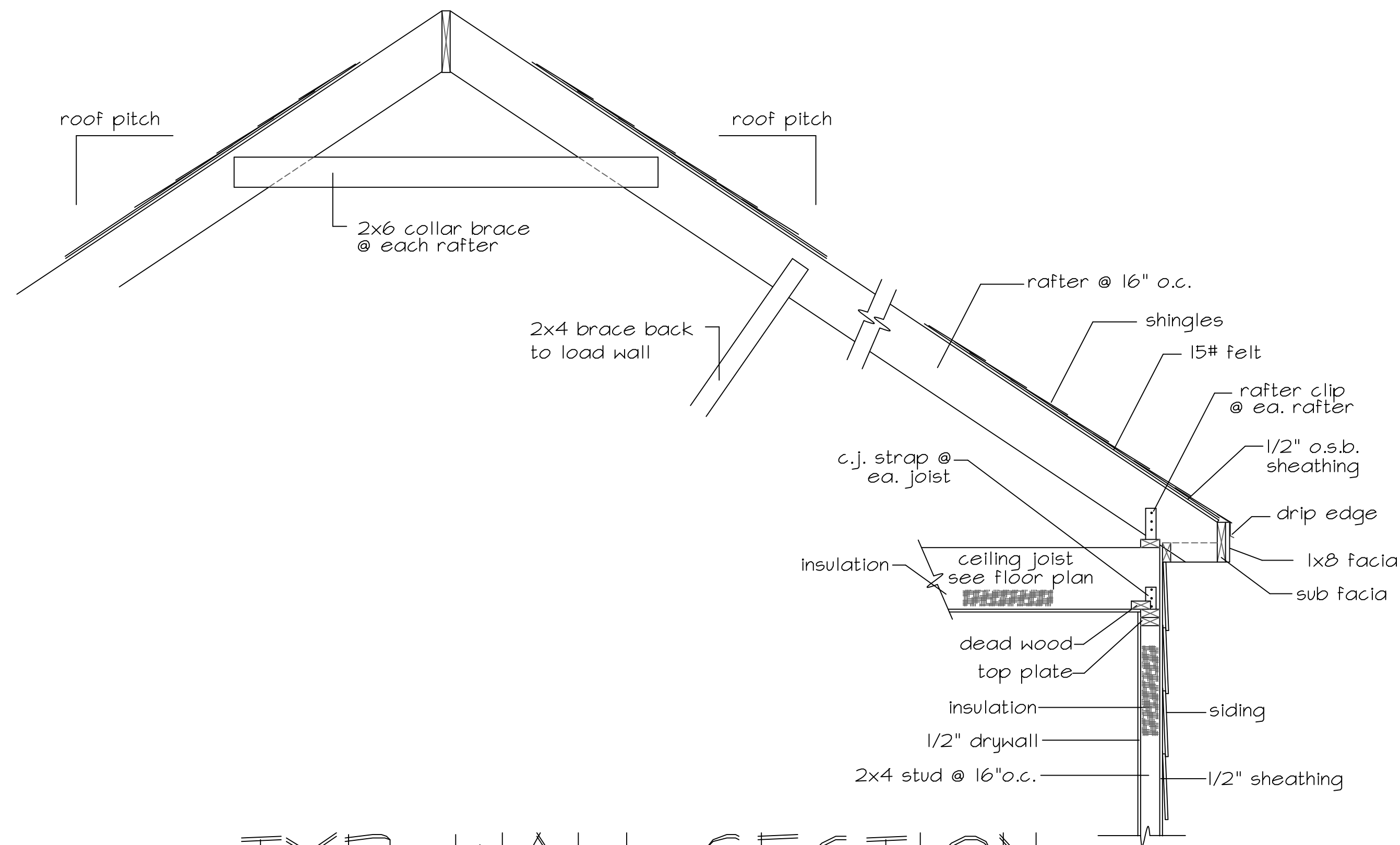

TYP. WALL SECTION

GEN. NOTES:

1. All work shall be performed in accordance with all applicable national, state and local codes, regulations and FHA/VA MPS.
2. It is the responsibility of the owner and /or general contractor to check all dimensions for the job before construction.
3. Contractor shall insure compatibility of the building with site requirements.
4. The contractor is responsible for adjusting and verifying all structural details and conditions to meet all local codes and to insure a quality and safe structure.
5. All Federal, State and Local codes, Ordinances, Regulations, etc. shall be considered as part of the specifications for this building and shall take preference over anything shown, described or implied where same are variance.
6. If foundation is pile supported and piles do not meet refusal, an independent geotechnical firm will be consulted at the expense of the owner.

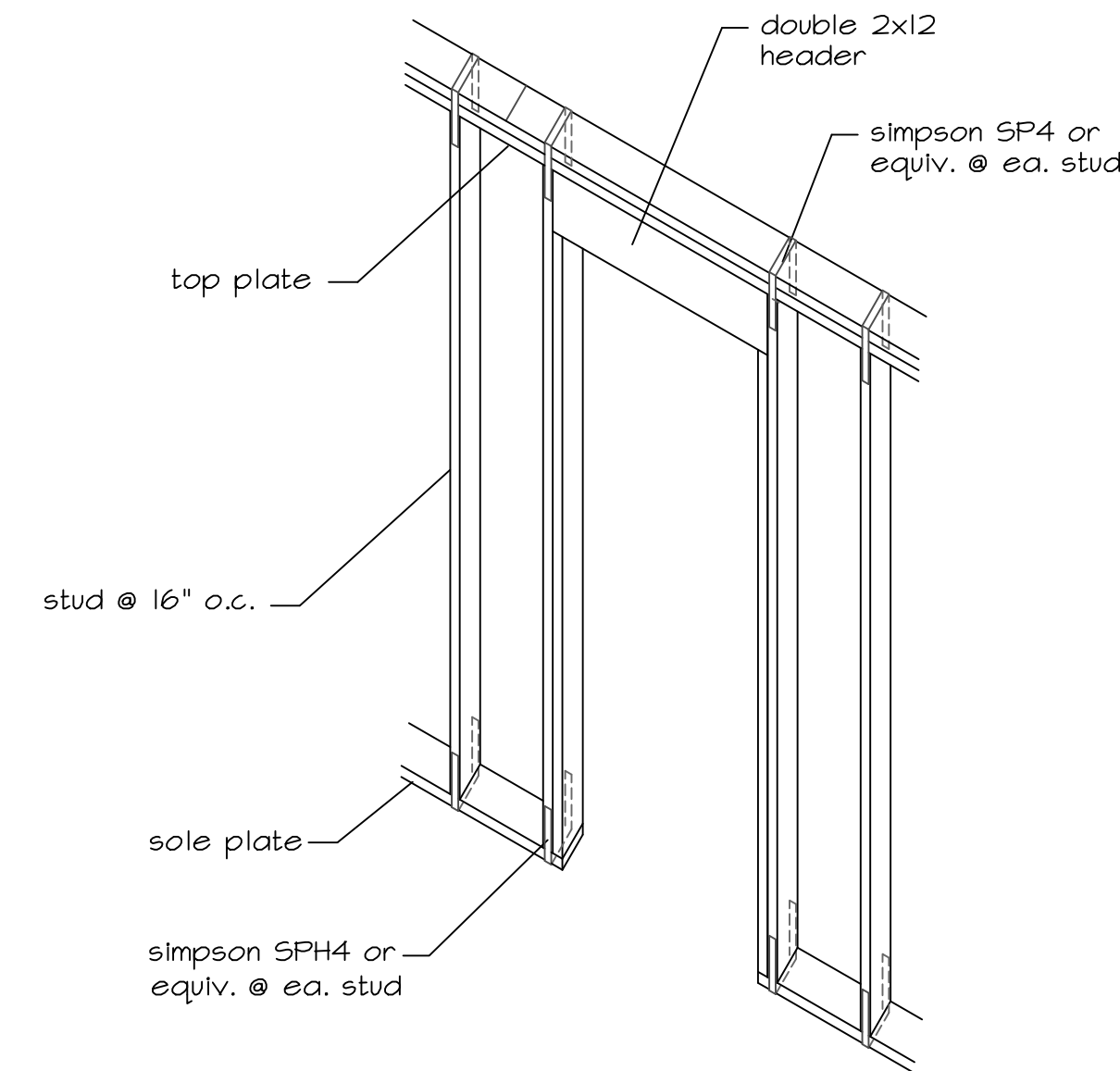

Door Opening Detail

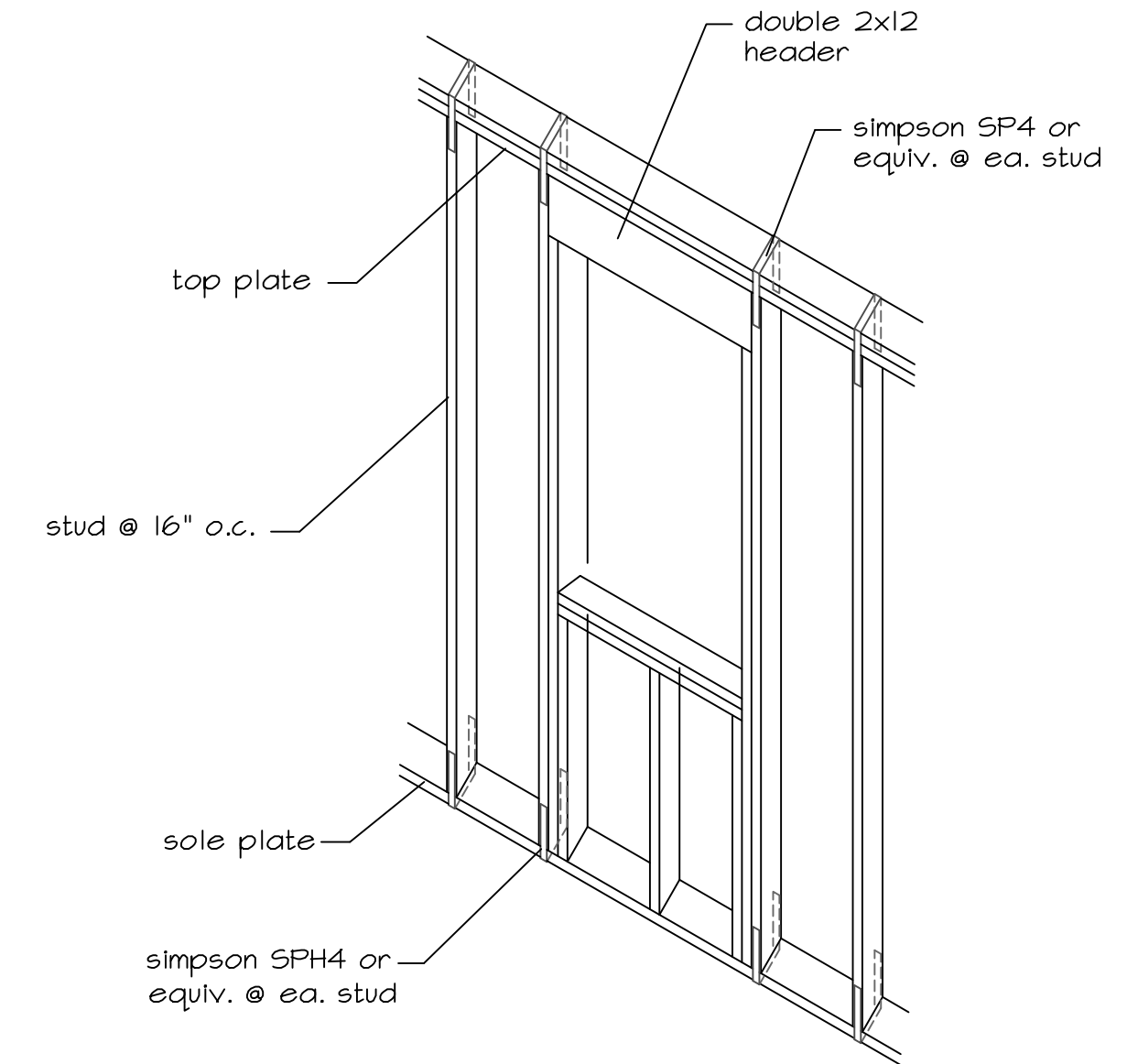

Window Opening Detail

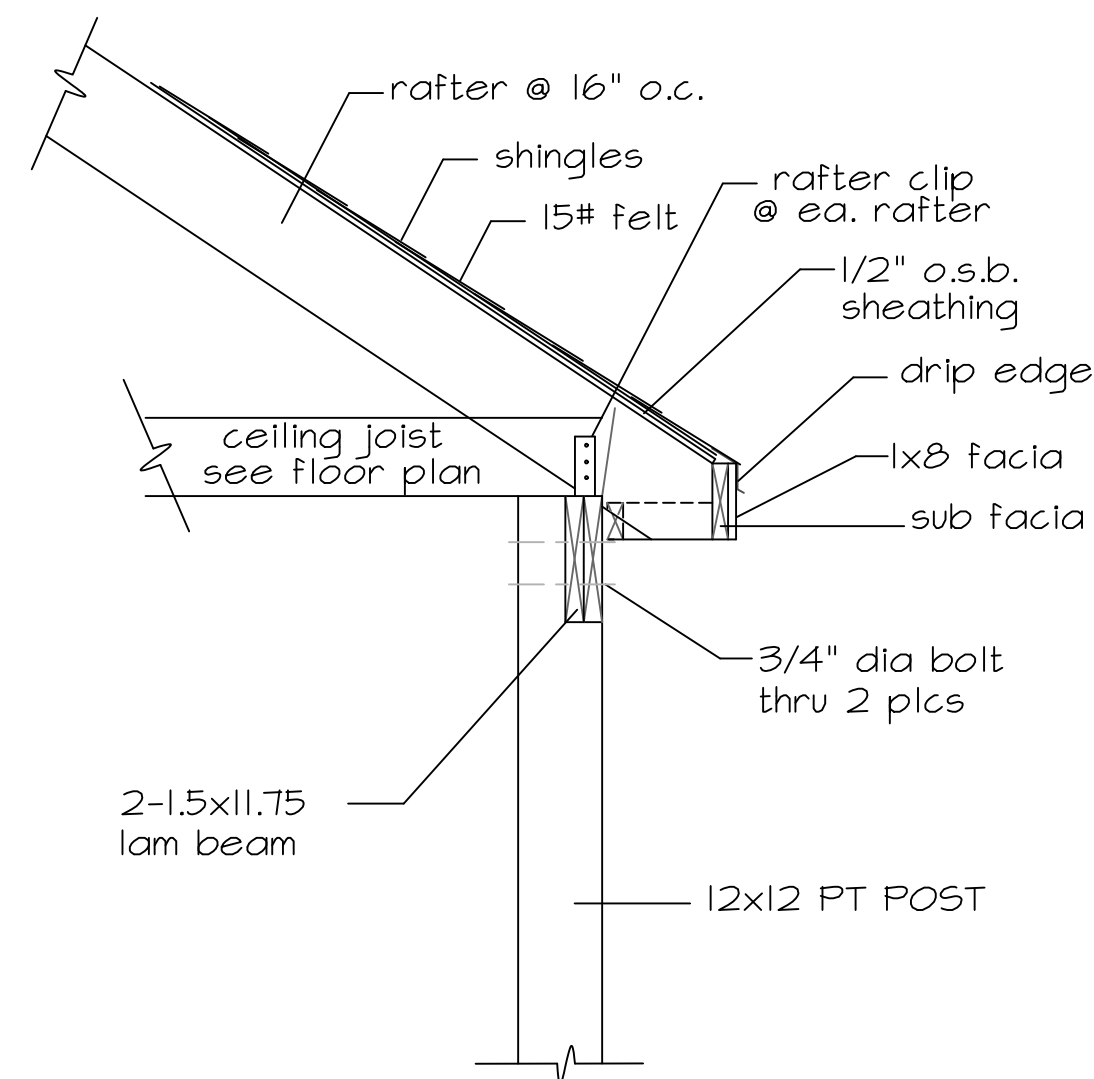

POST/BEAM CONNECTION

NTS

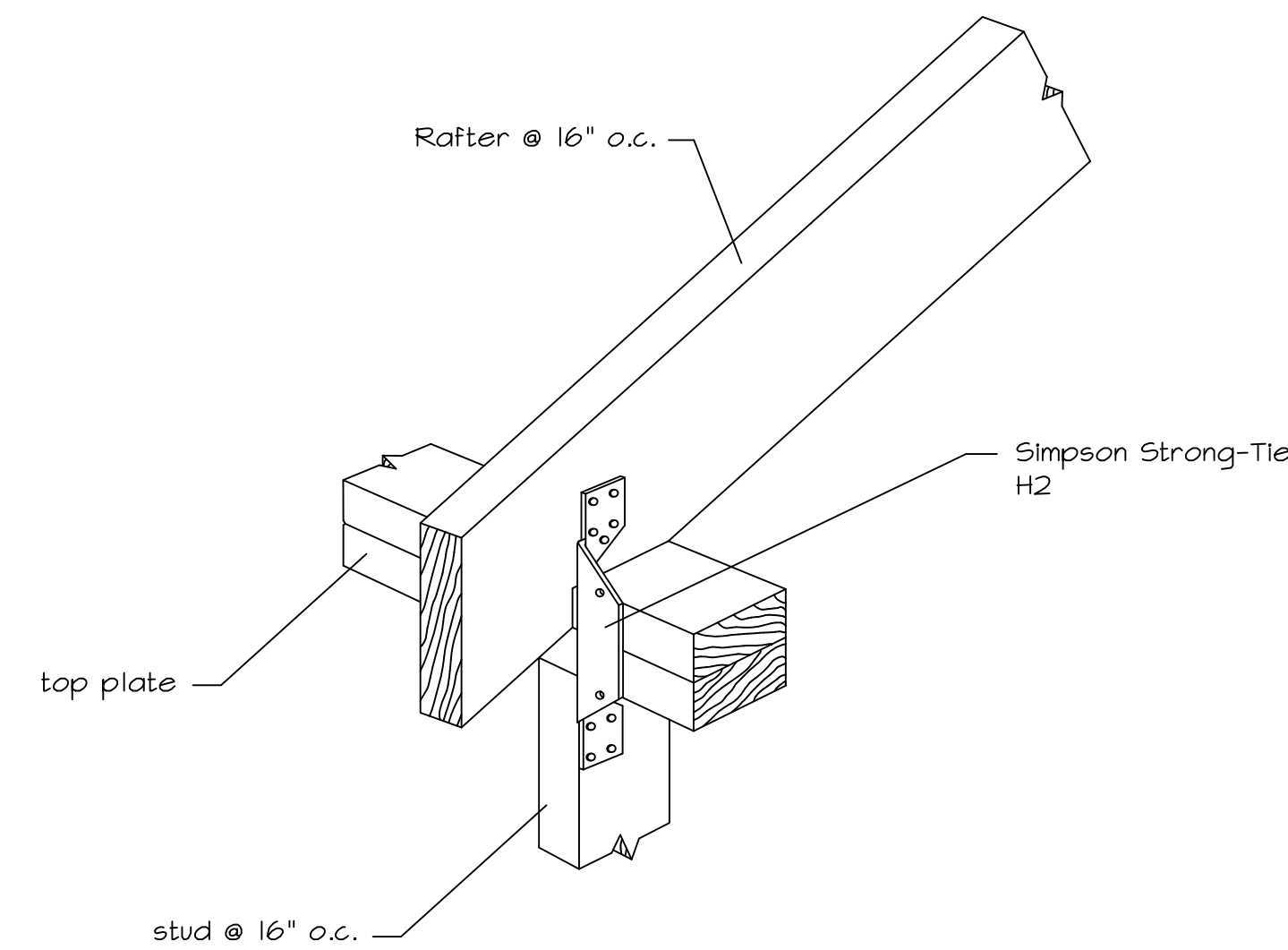

Rafter Connection Detail

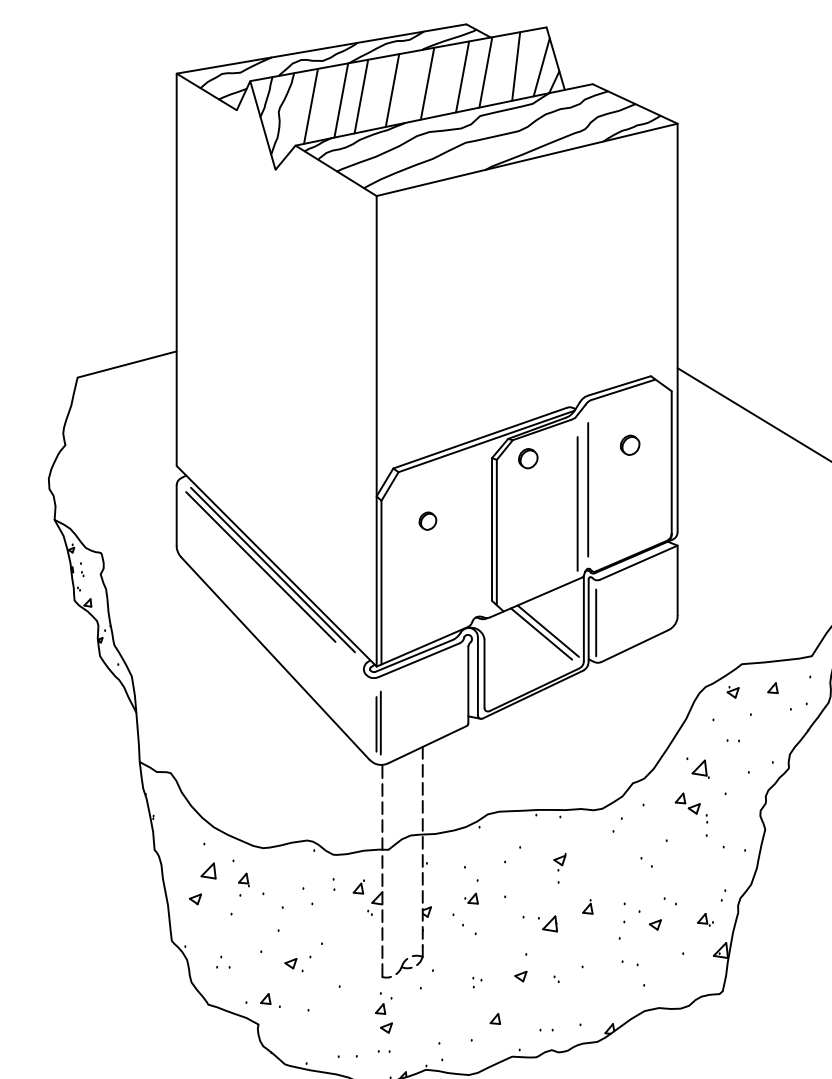

Simpson Strong-Tie
ABA44

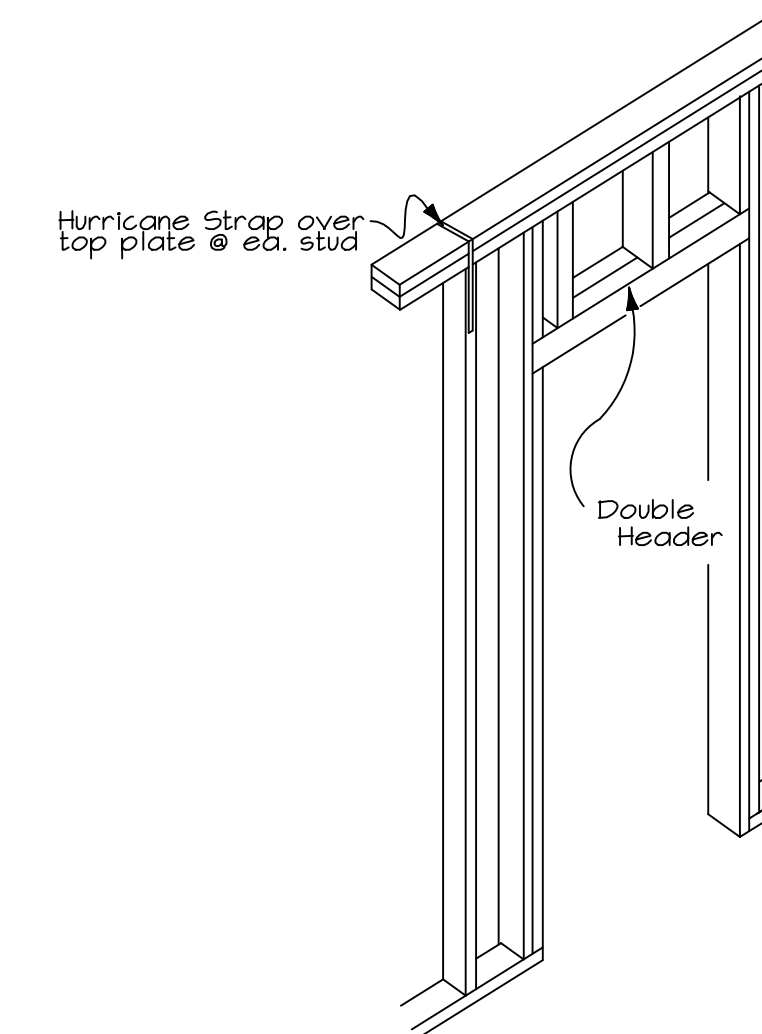

Door Opening Detail (Interior)

NTS

Drafting
Design
Etc.

Residential/
Commercial
Drafting,
Design
&
Consultations

401 Pecan Park Dr.
Bay St. Louis, MS
39520

Ph. 228-463-1362
Cl. 228-332-1568

Drafting Design Etc., not being an
Architectural or Engineering firm,
does not provide professional
architectural design of this
building. Every effort has been
made to ensure all dimensions are
correct and regulations have been
met. If an error or omission does
occur, the contractor and/or owner to correct
the error and/or omission at his
own expense.

Item	Date	Revision

The Residence Of:

Tommy Higgins
334 Gladstone Street
Bay St. Louis, MS 39520

DETAILS

Job Number:	151023
Scale:	1/4"=1'-0"
Date:	23 Oct 2015
Dsgn. by:	RDL
Drawn by:	RDL
Chkd. by:	RDL

Sheet