

# "Information Gathering/ Done Deal Sheet"

**\*\*This is not a Purchase agreement\*\***

City of Bay St Louis Debbie Delauze  
Name of company or individual purchasing vehicle Contact person  
688 Hwy 90 Bay St Louis, MS 39520 Hancock  
Address (NO P.O. Boxes) City ST/ Province Zip Code County  
228-466-5531 ddelauze@baystlouis-ms.gov  
Phone Fax Email  
604-6000139  
Federal ID # for company or DL number and date of birth for individual  
National Union Fire GPNUF003169401  
Insurance Company and policy # Betz Rosetti & Associates, Inc.

## Lien Holder Information: (Complete if taking out a loan)

N/A  
Bank Name Bank Contact Bank Phone #  
N/A  
Street Address (NO PO BOXES) City ST/ Province Zip Code

When would you like to take possession of the vehicle? \_\_\_\_\_

### Internal Use Only

UNIT ID	Full VIN	YEAR	Price	MILES	BRANCH
2010255536	3C6JR6DT2MG573976	2021	19500	43682	LABA2
2010249470	3C6JR6DT6LG305222	2020	18300	39964	LABA2
2010237464	3C6JR6DT2LG140267	2020	18300	35486	LABA1
2010237381	3C6JR6DT5LG130123	2020	18000	41868	MSHAT



## Lot Credit-Branches

Person who approved the sale: MaryBeth Beardsley

Send to: Customer

**\*\*\*PLEASE NOTE:** In the following states we must collect the sales tax up front on leased units:  
AZ, CT, FL, HI, ID, IL, ME, MI, MS, NV, NJ, NY, OH, TN, & WA. We must always collect tax in  
Canada.

Vehicles are required to be removed from premises upon receipt of completed sales form. Buyer assumes liability for the vehicle upon receipt of the sales form and must remove the property within 10 business days.

One key will be provided per vehicle.

Please call Ashley Heule @ 507-453-8151 or MaryBeth Beardsley @ 507-453-8063 if you have any questions.

**Please fax to (507)453-5233 or email to [fleet@fastenal.com](mailto:fleet@fastenal.com)**

# Used Vehicle Sale Form

City of Bay St. Louis  
688 Hwy 90  
BAY SAINT LOUIS, MS 39520

**Wheels Inc**

3FAS:2800:01LABA2

666 Garland Place  
Des Plaines, Illinois 60016  
(847) 699-7000 Ext. 3404  
Vehicle Remarketing

Quote Date: 06/17/2024 03:30 PM

Quote Source: FleetView

Printed By: mbeardsley

(Purchaser should complete shaded sections)

<b>Purchaser Information</b> (Show information as you want it to appear on the vehicle's title.)	Full Name <b>City of Bay St. Louis</b>		Address <b>688 Hwy 90</b>	
	City <b>Bay St Louis</b>	State <b>MS</b>	Zip Code <b>39520</b>	County <b>Hancock</b>
	Home Phone <b>228 466 5531</b>		Work Phone No.	Fax No.
<b>Optional Mailing Instructions</b> If there is no lien on your vehicle and you would like Wheels Inc. to mail the title to an address other than indicated in Purchaser Information Section above, complete this section.	Purchaser(s) Name		Address	
	City	State	Zip Code	County
<b>Vehicle Information</b>	Vehicle No. <b>2010255536</b>		Serial No. <b>3C6JR6DT2MG573976</b>	
	Year, Model No, Cylinders, Description <b>2021 DS1L62 8 1500 Classic 2dr 4x2 Reg Cab 140" WB Tradesman</b>			
	Company Name <b>Fastenal Company</b>		Company No. <b>3FAS</b>	Employee No.
<b>Amount Payable</b> Make check payable to: Wheels LT Certified checks or cashier's checks are acceptable. Personal checks, drafts and other company checks are not acceptable.  Notice is hereby given that the rights, but not the obligations, of Wheels, Inc. and Wheels, LT under the sale agreement for the vehicle described in this agreement have been assigned to Wheels LT pursuant to an agreement among Wheels, Inc. and Wheels, LT.	Purchase Price		\$19,500.00	
	State/Local Tax/Fees		\$975.00	
	Continued Vehicle Protection			
	Handling Fee		\$15.00	
	Total Purchase Price		\$19,515.00	
<b>Place Lien In Favor Of:</b> (If this section is completed, title will be mailed to the lien holder unless otherwise authorized by the lien holder.)	Lending Institution		Attention Of	
	Dept.	Phone	Account #	
	Address		City	State
<b>Federal Odometer Disclosure Statement</b> Federal Law (and State Law, if applicable) requires that you state the mileage upon transfer of ownership. Failure to complete or providing a false statement may result in fines and/or imprisonment (P.L. 99-579).	<input checked="" type="checkbox"/> I, _____, state that the odometer now reads _____ (no tenths) miles and to the best of my knowledge that it reflects the actual mileage of the vehicle described above, unless one of the following statements is checked.		<input type="checkbox"/> I hereby certify that to the best of my knowledge the odometer reading reflects the amount of mileage in excess of its mechanical limits.	
			<input type="checkbox"/> I hereby certify that the odometer reading is not the actual mileage. Warning - odometer discrepancy.	
	<input checked="" type="checkbox"/> Hand Print Purchaser's Name (Acknowledge Odometer Disclosure Statement) (All purchasers must print)			
	<input checked="" type="checkbox"/> Purchaser's Signature (All purchasers must sign)		Date	
<b>Company Authorization</b> (Required if purchase price is manually entered or changed.)	Seller's Name <b>MaryBeth Beardsley</b>			
	Seller's Signature <i>MaryBeth Beardsley</i>		Date <b>6/17/24</b>	
	Has this vehicle ever been damaged, stolen and recovered, or submerged in water or has the pollution control system on this vehicle been removed, altered or rendered inoperative?		<input type="checkbox"/> Yes If Yes, please call Wheels' Used Vehicle Sale Area 847-699-7000.	

☒ **As Is - No Warranty**

You will pay all costs for any repairs. The seller assumes no responsibility for any repairs regardless of any oral statements about this vehicle.

06/17/2024

# Used Vehicle Sale Form

City of Bay St. Louis  
688 Hwy 90  
BAY SAINT LOUIS, MS 39520

**Wheels Inc**

3FAS:2800:01LABA2

666 Garland Place  
Des Plaines, Illinois 60016  
(847) 699-7000 Ext. 3404  
Vehicle Remarketing

Quote Date: 06/17/2024 03:34 PM  
Quote Source: FleetView  
Printed By: mbeardsley

(Purchaser should complete shaded sections)

<b>Purchaser Information</b> (Show information as you want it to appear on the vehicle's title.)	Full Name <b>City of Bay St. Louis</b>		Address <b>688 Hwy 90</b>	
	City <b>Bay St. Louis</b>	State <b>MS</b>	Zip Code <b>39520</b>	County <b>Hancock</b>
	Home Phone <b>228 466 5531</b>		Work Phone No.	Fax No.
<b>Optional Mailing Instructions</b> If there is no lien on your vehicle and you would like Wheels Inc. to mail the title to an address other than indicated in Purchaser Information Section above, complete this section.	Purchaser(s) Name		Address	
	City	State	Zip Code	County
<b>Vehicle Information</b>	Vehicle No. <b>2010249470</b>		Serial No. <b>3C6JR6DT6LG305222</b>	
	Year, Model No, Cylinders, Description <b>2020 DS1L62 8 1500 Classic 2dr 4x2 Reg Cab 140" WB Tradesman</b>			
	Company Name <b>Fastenal Company</b>		Company No. <b>3FAS</b>	Employee No.
<b>Amount Payable</b> Make check payable to: Wheels LT Certified checks or cashier's checks are acceptable. Personal checks, drafts and other company checks are not acceptable.  Notice is hereby given that the rights, but not the obligations, of Wheels, Inc. and Wheels, LT under the sale agreement for the vehicle described in this agreement have been assigned to Wheels LT pursuant to an agreement among Wheels, Inc. and Wheels, LT.	Purchase Price		\$18,300.00	
	State/Local Tax/Fees		\$915.00	
	Continued Vehicle Protection			
	Handling Fee		\$15.00	
	Total Purchase Price		\$18,315.00	
<b>Place Lien In Favor Of:</b> (If this section is completed, title will be mailed to the lien holder unless otherwise authorized by the lien holder.)	Lending Institution		Attention Of	
	Dept.	Phone	Account #	
	Address		City	State
<b>Federal Odometer Disclosure Statement</b> Federal Law (and State Law, if applicable) requires that you state the mileage upon transfer of ownership. Failure to complete or providing a false statement may result in fines and/or imprisonment (P.L. 99-579).	<input checked="" type="checkbox"/> I, <b>MaryBeth Beardsley</b> , state that the odometer now reads <b>                    </b> (no tenths) miles and to the best of my knowledge that it reflects the actual mileage of the vehicle described above, unless one of the following statements is checked.		<input type="checkbox"/> I hereby certify that to the best of my knowledge the odometer reading reflects the amount of mileage in excess of its mechanical limits.	
	<input checked="" type="checkbox"/> Hand Print Purchaser's Name (Acknowledge Odometer Disclosure Statement) (All purchasers must print)			
	<input checked="" type="checkbox"/> Purchaser's Signature (All purchasers must sign)		Date	
	Seller's Name <b>MaryBeth Beardsley</b>		Date <b>6/17/24</b>	
Seller's Signature <i>MaryBeth Beardsley</i>				
Has this vehicle ever been damaged, stolen and recovered, or submerged in water or has the pollution control system on this vehicle been removed, altered or rendered inoperative?		<input type="checkbox"/> Yes If Yes, please call Wheels' Used Vehicle Sale Area 847-699-7000.		
<b>Company Authorization</b> (Required if purchase price is manually entered or changed.)	Company Authorized Signature		Date	

☒ **As Is - No Warranty**

You will pay all costs for any repairs. The seller assumes no responsibility for any repairs regardless of any oral statements about this vehicle.



# Used Vehicle Sale Form

City of Bay St. Louis  
688 Hwy 90  
BAY SAINT LOUIS, MS 39520

**Wheels Inc**

3FAS:2800:01LABA1

666 Garland Place  
Des Plaines, Illinois 60016  
(847) 699-7000 Ext. 3404  
Vehicle Remarketing

Quote Date: 06/17/2024 03:39 PM  
Quote Source: FleetView  
Printed By: mbeardsley

(Purchaser should complete shaded sections)

<b>Purchaser Information</b> (Show information as you want it to appear on the vehicle's title.)	Full Name <b>City of Bay St. Louis</b>		Address <b>688 Hwy 90</b>	
	City <b>Bay Saint Louis</b>	State <b>MS</b>	Zip Code <b>39520</b>	County
	Home Phone <b>228 466 5531</b>		Work Phone No.	Fax No.
<b>Optional Mailing Instructions</b> If there is no lien on your vehicle and you would like Wheels Inc. to mail the title to an address other than indicated in Purchaser Information Section above, complete this section.	Purchaser(s) Name		Address	
	City	State	Zip Code	County
<b>Vehicle Information</b>	Vehicle No. <b>2010237464</b>		Serial No. <b>3C6JR6DT2LG140267</b>	
	Year, Model No, Cylinders, Description <b>2020 DS1L62 8 1500 Classic 2dr 4x2 Reg Cab 140" WB Tradesman</b>			
	Company Name <b>Fastenal Company</b>		Company No. <b>3FAS</b>	Employee No.
<b>Amount Payable</b> Make check payable to: Wheels LT Certified checks or cashier's checks are acceptable. Personal checks, drafts and other company checks are not acceptable.  Notice is hereby given that the rights, but not the obligations, of Wheels, Inc. and Wheels, LT under the sale agreement for the vehicle described in this agreement have been assigned to Wheels LT pursuant to an agreement among Wheels, Inc. and Wheels, LT.	Purchase Price		<b>\$18,300.00</b>	
	State/Local Tax/Fees		<b>\$915.00</b>	
	Continued Vehicle Protection			
	Handling Fee		<b>\$15.00</b>	
	Total Purchase Price		<b>\$18,315.00</b>	
<b>Place Lien In Favor Of:</b> (If this section is completed, title will be mailed to the lien holder unless otherwise authorized by the lien holder.)	Lending Institution		Attention Of	
	Dept.	Phone	Account #	
	Address		City	State
<b>Federal Odometer Disclosure Statement</b> Federal Law (and State Law, if applicable) requires that you state the mileage upon transfer of ownership. Failure to complete or providing a false statement may result in fines and/or imprisonment (P.L. 99-579).	<input checked="" type="checkbox"/>	I, <u>                    </u> , state that the odometer now reads <u>                    </u> (no tenths) miles and to the best of my knowledge that it reflects the actual mileage of the vehicle described above, unless one of the following statements is checked.		<input type="checkbox"/> I hereby certify that to the best of my knowledge the odometer reading reflects the amount of mileage in excess of its mechanical limits.
				<input type="checkbox"/> I hereby certify that the odometer reading is not the actual mileage. Warning - odometer discrepancy.
		Hand Print Purchaser's Name (Acknowledge Odometer Disclosure Statement) (All purchasers must print)		
		Purchaser's Signature (All purchasers must sign)		Date
<b>Company Authorization</b> (Required if purchase price is manually entered or changed.)	Seller's Name <b>MaryBeth Beardsley</b>		Date <b>6/17/24</b>	
	Seller's Signature <i>MaryBeth Beardsley</i>			
	Has this vehicle ever been damaged, stolen and recovered, or submerged in water or has the pollution control system on this vehicle been removed, altered or rendered inoperative?		<input type="checkbox"/> Yes	If Yes, please call Wheels' Used Vehicle Sale Area 847-699-7000.
	Company Authorized Signature		Date	

☒ **As Is - No Warranty**

You will pay all costs for any repairs. The seller assumes no responsibility for any repairs regardless of any oral statements about this vehicle.

06/17/2024

# Used Vehicle Sale Form

City of Bay St. Louis  
688 Hwy 90  
BAY SAINT LOUIS, MS 39520

**Wheels Inc**

3FAS:1000:01MSHAT

666 Garland Place  
Des Plaines, Illinois 60016  
(847) 699-7000 Ext. 3404  
Vehicle Remarketing

Quote Date: 06/17/2024 03:42 PM  
Quote Source: FleetView  
Printed By: mbeardsley

(Purchaser should complete shaded sections)

<b>Purchaser Information</b> (Show information as you want it to appear on the vehicle's title.)	Full Name <b>City of Bay St. Louis</b>		Address <b>688 Hwy 90</b>	
	City <b>Bay Saint Louis</b>	State <b>MS</b>	Zip Code <b>39520</b>	County <b>Hancock</b>
	Home Phone <b>228 466 5531</b>		Work Phone No.	Fax No.
<b>Optional Mailing Instructions</b> If there is no lien on your vehicle and you would like Wheels Inc. to mail the title to an address other than indicated in Purchaser Information Section above, complete this section.	Purchaser(s) Name		Address	
	City	State	Zip Code	County
<b>Vehicle Information</b>	Vehicle No. <b>2010237381</b>		Serial No. <b>3C6JR6DT5LG130123</b>	
	Year, Model No, Cylinders, Description <b>2020 DS1L62 8 1500 Classic 2dr 4x2 Reg Cab 140" WB Tradesman</b>			
	Company Name <b>Fastenal Company</b>		Company No. <b>3FAS</b>	Employee No.
<b>Amount Payable</b> Make check payable to: Wheels LT Certified checks or cashier's checks are acceptable. Personal checks, drafts and other company checks are not acceptable.  Notice is hereby given that the rights, but not the obligations, of Wheels, Inc. and Wheels, LT under the sale agreement for the vehicle described in this agreement have been assigned to Wheels LT pursuant to an agreement among Wheels, Inc. and Wheels, LT.	Purchase Price		<b>\$18,000.00</b>	
	State/Local Tax/Fees		<b>\$900.00</b>	
	Continued Vehicle Protection			
	Handling Fee		<b>\$15.00</b>	
	Total Purchase Price		<b>\$18,015.00</b>	
<b>Place Lien In Favor Of:</b> (If this section is completed, title will be mailed to the lien holder unless otherwise authorized by the lien holder.)	Lending Institution		Attention Of	
	Dept.	Phone	Account #	
	Address		City	State
<b>Federal Odometer Disclosure Statement</b> Federal Law (and State Law, if applicable) requires that you state the mileage upon transfer of ownership. Failure to complete or providing a false statement may result in fines and/or imprisonment (P.L. 99-579).	<input checked="" type="checkbox"/> I, <b>MaryBeth Beardsley</b> , state that the odometer now reads <b>                    </b> (no tenths) miles and to the best of my knowledge that it reflects the actual mileage of the vehicle described above, unless one of the following statements is checked.		<input type="checkbox"/> I hereby certify that to the best of my knowledge the odometer reading reflects the amount of mileage in excess of its mechanical limits.	
			<input type="checkbox"/> I hereby certify that the odometer reading is not the actual mileage. Warning - odometer discrepancy.	
	<input checked="" type="checkbox"/> Hand Print Purchaser's Name (Acknowledge Odometer Disclosure Statement) (All purchasers must print)			
	<input checked="" type="checkbox"/> Purchaser's Signature (All purchasers must sign)		Date	
<b>Company Authorization</b> (Required if purchase price is manually entered or changed.)	Seller's Name <b>MaryBeth Beardsley</b>			
	Seller's Signature <i>MaryBeth Beardsley</i>		Date <b>6/17/24</b>	
	Has this vehicle ever been damaged, stolen and recovered, or submerged in water or has the pollution control system on this vehicle been removed, altered or rendered inoperative?		<input type="checkbox"/> Yes If Yes, please call Wheels' Used Vehicle Sale Area 847-699-7000.	

☒ **As Is - No Warranty**

You will pay all costs for any repairs. The seller assumes no responsibility for any repairs regardless of any oral statements about this vehicle.

06/17/2024



Debbie Delcuze &lt;ddelcuze@baystlouis-ms.gov&gt;

---

**Huffines Chrysler Jeep Dodge Ram Lewisville**

---

**Joe Koubek** <joe.koubek@huffinescdj.motosnap.com>  
To: ddelcuze@baystlouis-ms.gov

Thu, Jun 13, 2024 at 3:15 PM

Hello Debbie,

We do Not have to collect any State Sales Taxes, or Title, or Registration fees on out-of-state purchases. Unless, the customer wishes to Finance the vehicle with us. Therefore, for a Cash Sale, or with your Own Bank/Lender: 1). Sales Price at: \$22,771.00 Plus 2). Vehicle Inventory Tax with Denton County,Tx. at: \$32.99 Plus 3). Documentary fee(to handle all paperwork) and 60 Day Temp. Tag at: \$165.00.....for Total out-the-door at: \$22,968.99 Plus Shipping that we can arrange for Transport Carrier to Mississippi if needed.....

Sincerely,



**Joe Koubek**  
**Internet Sales**

**Huffines Chrysler Jeep Dodge Ram Lewisville**

1024 S. Stemmons Freeway

Lewisville, TX 75067

Cell (214)417-9114

Office (972)538-4139

Receptionist (972)538-4170

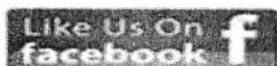
[www.huffinesdodge.com](http://www.huffinesdodge.com)

What is iPacket?

CPO Inspection

Original MSRP / Option...

Warranty

Apply for Financing

Vehicle Brochure

CARFAX History Report  
(https://www.carfax.com/VehicleInstantly.htm)

(https://www.huffineschryslerjeep  
preapproved-  
YRzIU

About Us

it-  
uwl

© 2024 AutoIPacket LLC - All rights reserved.

powered by  iPacket®

Exterior Color

☐ Bright White

Interior Color

☐ Diesel Gray/Black

Odometer

42,784 miles

Body/Seating

Truck Regular Cab/3 seats

Fuel Economy

17/25 MPG City/Hwy

[Details](#)

Transmission

Automatic

Drivetrain

4x2

Engine

V-8 cyl

VIN

3C6JR6DT2MG586730

Stock Number

B7303

Rachael  
Huffines Chrysler  
Jeep Dodge  
Lewisville



I'm online! How can I help you  
with the 1500 Classic? 😊



### Highlighted Features

- 📶 Wireless phone connectivity
- 📹 Exterior parking camera rear
- 🔑 Remote keyless entry
- 💡 Fully automatic headlights

Serviced by Gubagoo. (https://gubagoo.com/) Use is  
subject to [Terms \(https://gubagoo.com/consumer-terms\)](https://gubagoo.com/consumer-terms).

-----Original Message-----

From: "Debbie Delcuze" [mailto:"Debbie Delcuze" ]  
 Sent: 6/13/2024 1:29:04 PM  
 To: "Joe Koubek"  
 Subject: Re:Huffines Chrysler Jeep Dodge Ram Lewisville

Thank you for your response, if purchased Mississippi

On Thu, Jun 13, 2024 at 1:26PM Joe Koubek <joe.koubek@huffinescdj.motosnap.com> wrote:  
 Hello Debbie,

Sorry for our delay back to you. I will get you detailed pricing today. Are you going to Title this truck in Which State??

### Requested Vehicle Information for 2021 Ram 1500 Classic Tradesman

Engine: 5.7L V8 HEMI MDS VVT, Power & Remote Entry Group, Chrome Appearance Group, Transmission: 8-Speed Automatic (8HP70), Regular Unleaded V-8 5.7 L/345, 42k miles, Bright White Clearcoat, stock#B7303, certified pre-owned...

More Details  
 OEM Certified



Huffines Internet Price \$22,771.00.....NO Actual Pictures yet.....

### Comments

Boasts 22 Highway MPG and 15 City MPG! This Ram 1500 Classic boasts a Regular Unleaded V-8 5.7 L/345 engine powering this Automatic transmission. WHEELS: 17" X 7" ALUMINUM, TRANSMISSION: 8-SPEED AUTOMATIC (8HP70), TIRES: P265/70R17 BSW AS (STD). This Ram 1500 Classic Features the Following Options QUICK ORDER PACKAGE 27B TRADESMAN -inc: Engine: 5.7L V8 HEMI MDS VVT, Transmission: 8-Speed Automatic (8HP70), Tradesman Package , POWER & REMOTE ENTRY GROUP -inc: Exterior Mirrors w/Heating Element, Power Windows w/Front 1-Touch Down, Power Heated Fold-Away Mirrors, Black Exterior Mirrors, Premium Vinyl Door Trim w/Map Pocket, Power Locks, Remote Keyless Entry w/All-Secure, FRONT LICENSE PLATE BRACKET, ENGINE: 5.7L V8 HEMI MDS VVT -inc: Electronically Controlled Throttle, Heavy Duty Engine Cooling, Next Generation Engine Controller, Engine Oil Heat Exchanger, Hemi Badge, Heavy Duty Transmission Oil Cooler, DIESEL GRAY/BLACK, CLOTH 40/20/40 BENCH SEAT, CHROME APPEARANCE GROUP -inc: Bright Rear Bumper, Bright Grille, Wheels: 17" x 7" Aluminum, Bright Front Bumper, BRIGHT WHITE CLEARCOAT, 3.21 REAR AXLE RATIO (STD), Variable Intermittent Wipers, Urethane Gear Shifter Material. Stop By Today Stop by Huffines Chrysler Jeep Dodge RAM located at 1024 South Stemmons Freeway I-35 E., Lewisville, TX 75067 for a quick visit and a great vehicle!

### Vehicle Photos

### Options

#### Technical

160 Amp Alternator  
 1910# Maximum Payload  
 3.21 Rear Axle Ratio  
 32 Gal. Fuel Tank  
 4-Wheel Disc Brakes w/4-Wheel ABS, Front Vented Discs, Brake Assist and Hill Hold Control  
 50 State Emissions  
 730CCA Maintenance-Free Battery  
 Class III Towing Equipment -inc: Hitch and Trailer Sway Control  
 Electric Power-Assist Steering  
 Engine Oil Cooler  
 Engine: 3.6L V6 24V VVT  
 Front Anti-Roll Bar

#### Exterior

Active Grille Shutters  
 Auto On/Off Reflector  
 Halogen Headlamps w/Delay-Off  
 Black Door Handles  
 Black Front Bumper w/Black Rub Strip/Fascia Accent  
 Black Grille  
 Black Manual Side Mirrors w/Manual Folding  
 Black Rear Step Bumper





Debbie Delcuze &lt;ddelcuze@baystlouis-ms.gov&gt;

**Pricing on your 2020 1500 Classic**

1 message

Raymond Kabondo &lt;KabondoR@autonation.com&gt;

Wed, Jun 12, 2024 at 1:14 PM

To: ddelcuze@baystlouis-ms.gov

**2020 RAM 1500 Classic Tradesman**

Condition Used

Mileage: 48855

VIN #: 3C6JR6DT9LG189823

Stock #: LG189823

Exterior: Bright White Clearcoat

Interior: Diesel Gray/Black

AutoNation Price

**\$19,995**

VIEW DETAILS

MAKE A TEST DRIVE APPOINTMENT

**AutoNation** Chrysler Dodge Jeep Ram*North Richland Hills*To stop receiving these messages visit [Communication Preferences](#)

Hello Debbie,

My name is Raymond Kabondo.

Thanks for your interest in the 2020 RAM 1500 Classic and for choosing AutoNation for your vehicle shopping experience.

**INSERT VEHICLE INVENTORY**

You've selected a 2020 RAM 1500 Classic, is that right?

- Would you rather communicate by Phone, Text or Email?
- When would you like to come in and take a test drive?

The health and safety of our Customers and Associates is our top priority. We have implemented safety protocols and continue to monitor CDC guidelines. In addition to the daily

cleaning and sanitizing of our facilities, we offer a virtual buying experience.

Looking forward to hearing from you.

## **Raymond Kabondo**

Sales Associate eComPhone

AutoNation CDJR N Richland Hills

7740 NE Loop 820  
FORT WORTH, TX 76180

Main: 877-354-9040

Email: KabondoR@autonation.com

To stop receiving these messages visit [Communication Preferences](#)

---

# **AutoNation**

## **AutoNation CDJR North Richland Hills**

7740 NE Loop 820  
Fort Worth, TX 76180  
877-354-9040

### **Sales Hours**

Monday - Saturday 9am - 9pm

Sunday Closed

To stop receiving these messages visit [Communication Preferences](#)

**AutoNation.com**

[Privacy Policy](#) | [Terms and Conditions](#)

Pre-owned Vehicle Money-Back Guarantee - Valid for 5 days or 250 miles, whichever comes first. See store for complete guarantee, warranty and service contract details. Transfer fee may apply. We'll Buy Your Car - Subject to in-store verification, vehicle condition and mileage. Appraisal valid for 7 days or 500 miles, whichever comes first. AutoNation, and any affiliates or subsidiaries, are not responsible for any data delays or breakdowns in manufacturer or third party reporting systems. See store for details. Some restrictions apply. Some used vehicles may have unrepaired safety recalls. You can check recall status by VIN at <https://www.safecar.gov>

2019 AutoNation, Inc. | 200 SW 1st Avenue, Fort Lauderdale, FL 33301 | [Privacy Policy](#)

To stop receiving these messages visit [Communication Preferences](#)



New

Used

Reviews

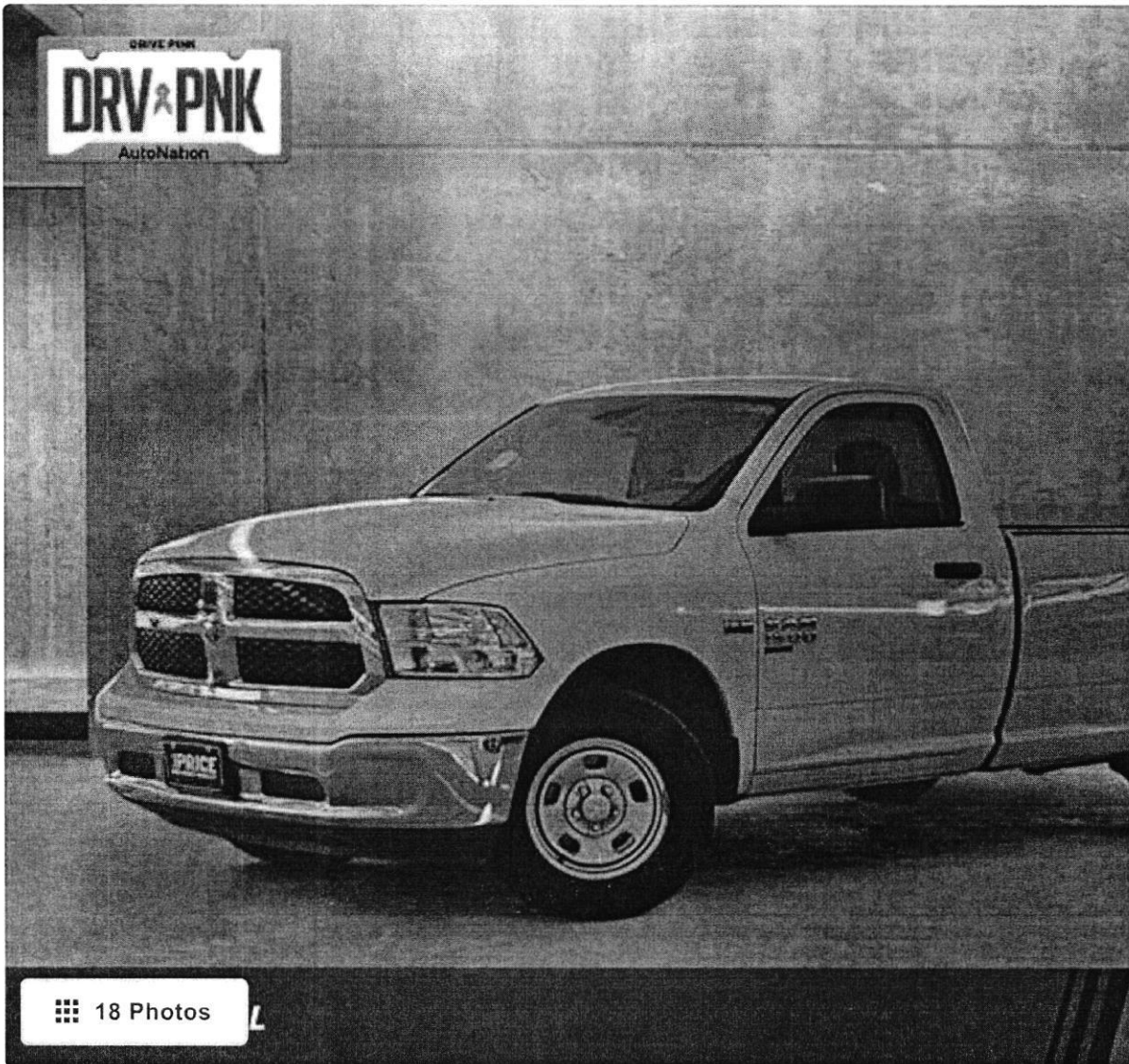

Summary Features Price Payments Dealer Reviews



Certified Pre-Owned See program details

## 2020 Ram 1500 Classic

Tradesman 2dr Regular Cab LB (5.7L 8cyl 8A)

1-940-373-6964  
Richland Hills, TX  
Edmunds

Just ask

## Vehicle Summary

### Highlights

Mileage	48,855
Ext. Color	<input checked="" type="radio"/> Bright White Clear Coat
Int. Color	<input type="radio"/> Black/Diesel Gray Cloth
Engine	Gas
Transmission	Automatic
Drivetrain	Rear Wheel Drive
Horsepower	395 hp
Max Towing Capacity	10,680 lbs
Standard Payload Capacity	1,890 lbs ⓘ
Bed Length	8'2"
Seats	3 ⓘ
VIN	3C6JR6DT9LG189823
Stock #	LG189823

Vehicle History Report by  **AutoCheck**  
A part of Experian