

APPLICATION FOR VARIANCE TO THE ZONING ORDINANCE

Please complete this form in its entirety; failure to do so may cause a delay in the submittal of your application to the Planning and Zoning Commission.

The following information is required before this application will be submitted to the Planning and Zoning Commission for consideration.

OWNER: Tommy Higgins

ADDRESS: 334 Gladstone St

PHONE: (228) 323-3525

ADDRESS OF PROPERTY IN QUESTION IF DIFFERENT FROM ADDRESS STATED ABOVE

1. Legal description of property to be considered for variance as described in the Hancock County tax rolls:

S-8 BLK 20 BSL LAND & IMP CO

2. Parcel number(s) as described in the Hancock County tax rolls:

137P-1-35-006.004

3. Present Zoning: R-1

4. Present use of building/property: Dwelling

5. Application fee of ~~\$100~~ (Residential): \$250 ✓ # 00517765

Application fee of ~~\$200~~ (Commercial): \_\_\_\_\_

Article XIII  
1303 APPEALS, HEARING AND NOTICE

Every appeal or application shall refer to the specific provision of the ordinance involved and shall set forth the interpretation that is claimed, the use for which a special exception is sought, or the details of the variance that is applied for and the case may be, and accompanied by a plat or plan, drawn to scale, showing the actual dimensions of the parcel of land to be built upon and used, the size of any building to be erected, and the location of the building upon the lot, the materials to be used and other such information as may be deemed necessary to provide full information regarding intended use. The Municipal Clerk shall forthwith transmit the appeal or application to the Commission together with all papers constituting the record upon which the action appealed from was taken.

Article XIII  
1305.3 VARIANCES

To recommend such variances from the terms of this Ordinance as will not be contrary to the public interest where, owing to special conditions, literal enforcement of the provisions of this Ordinance will in an individual case result in unnecessary hardship, so that the spirit of the Ordinance shall be observed, public safety and welfare secured, and substantial justice be done. Such variance may be granted in such case of unnecessary hardship upon a finding by the City Council that all of the following conditions exist:

- A. There are extraordinary and exceptional conditions which pertain to the particular piece of property in question because of its size, shape, or topography that are not applicable to other lands or structures in the same district.
- B. The literal interpretation of the provisions of this Ordinance would deprive the applicant of rights commonly enjoyed by other residents of the district in which the property is located.
- C. Granting the variance requested will not confer upon the applicant any special privileges that are denied to other residents of the district in which the property is located.
- D. The requested variance will be in harmony with the purpose and intent of this Ordinance and will not be injurious to the neighborhood or to the general welfare.
- E. The special circumstances are not the result of the actions of the applicant.
- F. The existence of a nonconforming use of neighboring land, buildings, or structures in the same district or of permitted or nonconforming uses in other districts shall not constitute a reason for the requested variance.
- G. The variance requested is the minimum variance that will make possible the legal use of the land, building, or structure.
- H. The variance is not a request to permit a use of land, building, or structure which is not permitted by right or by special exception in the district involved.

I. Notice of public hearing shall be given as in Section 1305.2(A).

J. The variance can't be transferred to a subsequent owner of the property, if the variance is unused.

K. The grant of a variance shall expire if the variance has not been activated within six (6) months of final approval. "Activation" shall mean obtaining a building permit for the required or necessary construction. In addition, the activation shall not be effective unless the construction is completed within six (6) months of obtaining the building permit. On good cause shown, the Bay St. Louis City Council may extend the above stated time limits for up to a maximum of six (6) months.

Please submit the following documentation with your application:

1. What is the specific provision of the ordinance involved \_\_\_\_\_
2. The use for which a variance is sought Front yard variance  
for addition

3. If request is for a setback variance, please answer the following:

- 25' Front yard setback requirement
- 15' Proposed distance remaining to the property line
- 10' Total front yard setback variance needed
  
- \_\_\_\_\_ Side yard setback requirement
- \_\_\_\_\_ Proposed distance remaining to the property line
- \_\_\_\_\_ Total side yard setback variance needed
  
- \_\_\_\_\_ Rear yard setback requirement
- \_\_\_\_\_ Proposed distance remaining to the property line
- \_\_\_\_\_ Total rear yard setback variance needed

4. If request is for a variance other than setback, please answer the following:

- \_\_\_\_\_ Required total square footage of lot
- \_\_\_\_\_ Proposed square footage of lot
- \_\_\_\_\_ Total square footage needed to lot
  
- \_\_\_\_\_ Required minimum width of lot
- \_\_\_\_\_ Proposed minimum width of lot
- \_\_\_\_\_ Total variance to minimum lot width needed
  
- \_\_\_\_\_ Required fence height
- \_\_\_\_\_ Proposed fence height
- \_\_\_\_\_ Total fence height variance needed

5. Other type(s) of variance needed:

---

---

---

6. A plat or plan, drawn to scale, showing the actual dimensions of the parcel of land to be built upon.

7. Size of any building to be erected, and the location of the building upon the lot.

8. Materials to be used (Exterior Finish) and other such information as may be deemed necessary to provide full information regarding intended use.

9. Is the property in question in a sub-division? \_\_\_\_\_

10. If the property in question is within a sub-division, is there an existing covenant running with the land? \_\_\_\_\_

11. If the answer to question 9 is yes, please state the book and page numbers where the stated restrictive covenants are filed in the Chancery Clerks Office of Hancock County.

Book Number \_\_\_\_\_

Page Number \_\_\_\_\_

It is warranted in good faith by the owners whose name is signed hereto that all of the above facts are true and correct.

Tomy Hsi  
Applicant's Signature

10-17-24  
Date

---

FOR OFFICE USE ONLY

Date of Application received: \_\_\_\_\_

137P-1-35-006.004



**Parcel Number:** 137P-1-35-006.004  
**Owner Name:** HIGGINS IRVING T III  
**Owner Address:** 334 GLADSTONE ST  
**Owner City, State ZIP:** BAY ST LOUIS,  
 MS 39520  
**Physical Address:** 334 GLADSTONE ST  
**Improvement Type:** RES  
**Year Built:** 2016  
**Base Area:** 1482  
**Adjusted Area:** 1623  
**Actual Total Value:** 116769  
**Taxable Total Value:** 0  
**Estimated Tax:** 1058.5  
**Homestead Exemption:** Yes  
**Deed Book:** 2020  
**Deed Page:** 11930  
**Legal Description 1:** 5-8 BLK 20 BSL  
 LAND & IMP CO  
**Legal Description 2:**  
**Legal Description 3:**  
**Legal Description 4:**  
**Legal Description 5:**  
**Legal Description 6:**  
**Longitude:** 0  
**Latitude:** 0  
**Square Footage:** 14668.47

# Geportal Map

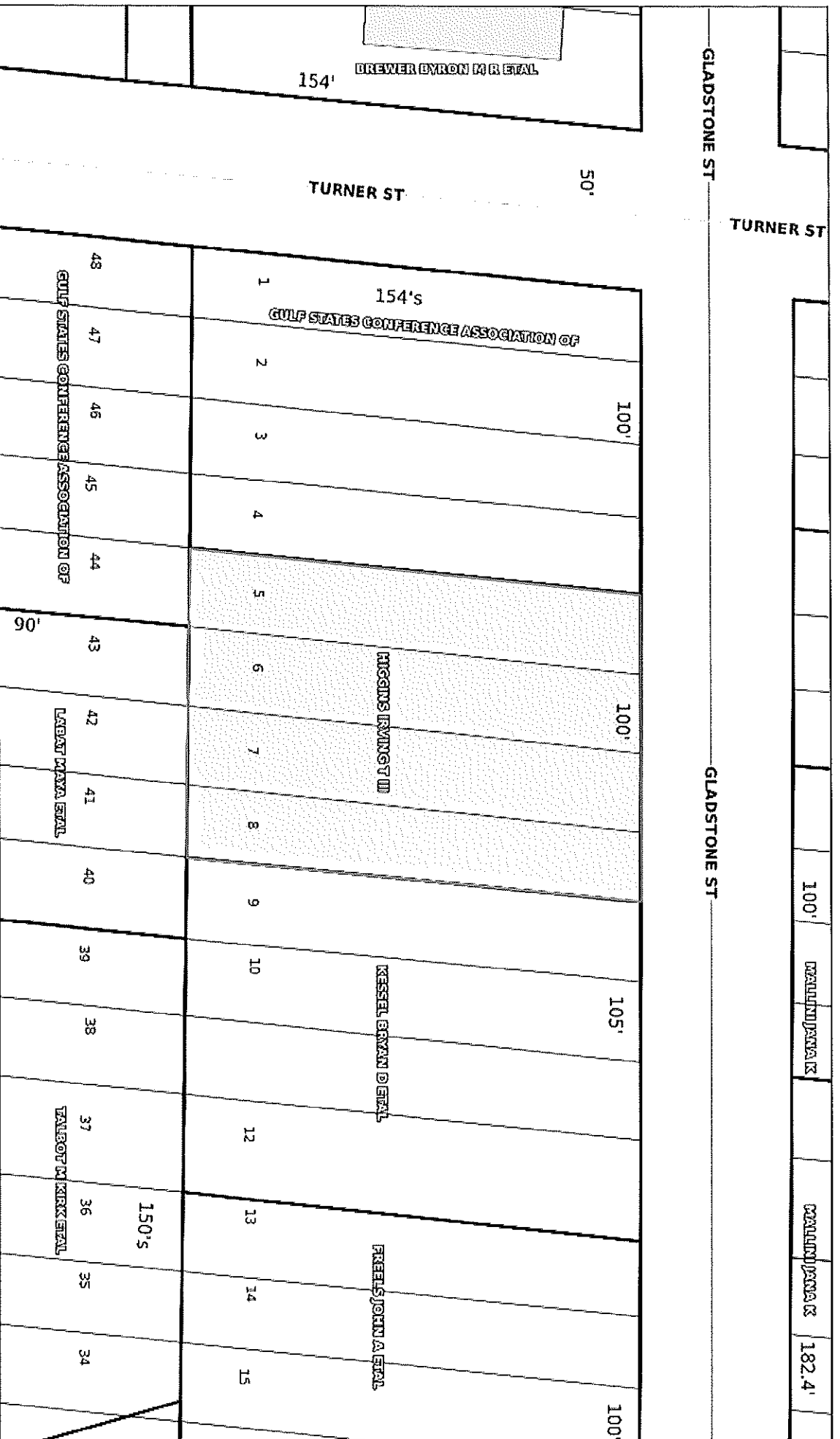

DISCLAIMER: Any user of this map product accepts its faults and assumes all responsibility for the use thereof, and further agrees to hold Hancock County harmless from and against any damage, loss or liability arising from any use of the map product. Users are cautioned to consider carefully the provisional nature of the maps and data before using it for decisions that concern personal or public safety or the conduct of business that involves monetary or operational consequences. Conclusions drawn from, or actions undertaken, on the basis of such maps and data, are the sole responsibility of the user.

