



P.O. Box 489
 Natalbany, LA 70451
 (504) 464-4712

Invoice

| | |
|-----------|-----------|
| Invoice # | Date |
| 3100R.R | 9/23/2025 |

| |
|--------------------|
| Bill To |
| MISS Bay St. Louis |

| |
|---|
| Ship To |
| Tami & Perry Guy 3100 Roberson Rd. Bay St. Louis MS 39520 |

| | | |
|--|-------|-----|
| Project | Terms | Rep |
| 3100 Roberson Rd. Bay St. Louis MS 39520 | | KH |

| Item | Description | Qty | Rate | Class | Amount |
|----------|---------------------------------------|-----|----------|-------|----------|
| DUP Lift | House Elevation according to contract | | 8,935.00 | | 8,935.00 |

| | |
|---------------------------|------------|
| Total | \$8,935.00 |
| Payments/Credits | \$0.00 |
| Amount Due to Date | \$8,935.00 |

ELEVATION CERTIFICATE

IMPORTANT: MUST FOLLOW THE INSTRUCTIONS ON INSTRUCTION PAGES 1-11

| | |
|--|--|
| Building Street Address (including Apt., Unit, Suite, and/or Bldg. No.) or P.O. Route and Box No.: 3100 Roberson Road | FOR INSURANCE COMPANY USE |
| City: <u>Bay St. Louis</u> State: <u>MS</u> ZIP Code: <u>39520</u> | Policy Number: _____ Company NAIC Number: _____ |

SECTION C – BUILDING ELEVATION INFORMATION (SURVEY REQUIRED)

C1. Building elevations are based on: Construction Drawings* Building Under Construction* Finished Construction
*A new Elevation Certificate will be required when construction of the building is complete.

C2. Elevations – Zones A1–A30, AE, AH, AO, A (with BFE), VE, V1–V30, V (with BFE), AR, AR/A, AR/AE, AR/A1–A30, AR/AH, AR/AO, A99. Complete Items C2.a–h below according to the Building Diagram specified in Item A7. In Puerto Rico only, enter meters.
Benchmark Utilized: C4GNet LA South 1702 GEOID 18 Vertical Datum: NAVD88

Indicate elevation datum used for the elevations in items a) through h) below.

NGVD 1929 NAVD 1988 Other: _____

Datum used for building elevations must be the same as that used for the BFE. Conversion factor used? Yes No

If Yes, describe the source of the conversion factor in the Section D Comments area.

Check the measurement used:

- | | | |
|---|--------------|--|
| a) Top of bottom floor (including basement, crawlspace, or enclosure floor): | <u>20.00</u> | <input checked="" type="checkbox"/> feet <input type="checkbox"/> meters |
| b) Top of the next higher floor (see Instructions): | <u>N/A</u> | <input checked="" type="checkbox"/> feet <input type="checkbox"/> meters |
| c) Bottom of the lowest horizontal structural member (see Instructions): | <u>N/A</u> | <input checked="" type="checkbox"/> feet <input type="checkbox"/> meters |
| d) Attached garage (top of slab): | <u>N/A</u> | <input checked="" type="checkbox"/> feet <input type="checkbox"/> meters |
| e) Lowest elevation of Machinery and Equipment (M&E) servicing the building (describe type of M&E and location in Section D Comments area): | <u>20.30</u> | <input checked="" type="checkbox"/> feet <input type="checkbox"/> meters |
| f) Lowest Adjacent Grade (LAG) next to building: <input type="checkbox"/> Natural <input checked="" type="checkbox"/> Finished | <u>7.27</u> | <input checked="" type="checkbox"/> feet <input type="checkbox"/> meters |
| g) Highest Adjacent Grade (HAG) next to building: <input type="checkbox"/> Natural <input checked="" type="checkbox"/> Finished | <u>7.55</u> | <input checked="" type="checkbox"/> feet <input type="checkbox"/> meters |
| h) Finished LAG at lowest elevation of attached deck or stairs, including structural support: | <u>6.86</u> | <input checked="" type="checkbox"/> feet <input type="checkbox"/> meters |

SECTION D – SURVEYOR, ENGINEER, OR ARCHITECT CERTIFICATION

This certification is to be signed and sealed by a land surveyor, engineer, or architect authorized by state law to certify elevation information. I certify that the information on this Certificate represents my best efforts to interpret the data available. I understand that any false statement may be punishable by fine or imprisonment under 18 U.S. Code, Section 1001.

Were latitude and longitude in Section A provided by a licensed land surveyor? Yes No

Check here if attachments and describe in the Comments area.

Certifier's Name: Robert Clay Barrilleaux License Number: 28869

Title: Civil Engineer

Company Name: Robert Barrilleaux & Associates, Inc.

Address: 42333 Deluxe Plaza Suite 8

City: Hammond State: LA ZIP Code: 70403

Telephone: (985) 542-0391 Ext.: _____ Email: clay@barrilleaux.net

Signature: _____ Date: 09/09/2025



Copy all pages of this Elevation Certificate and all attachments for (1) community official, (2) insurance agent/company, and (3) building owner.

Comments (including source of conversion factor in C2; type of equipment and location per C2.e; and description of any attachments):
TBM is a nail set in power pole in back yard @ 17.00' NAVD88.

C2(e): Air Conditioning Unit (rear of home)

Centerline of Roberson Road: 6.74' NAVD88

U.S. DEPARTMENT OF HOMELAND SECURITY
Federal Emergency Management Agency
National Flood Insurance Program

OMB Control No. 1660-0008
Expiration Date: 06/30/2026

ELEVATION CERTIFICATE

IMPORTANT: MUST FOLLOW THE INSTRUCTIONS ON INSTRUCTION PAGES 1-11

Copy all pages of this Elevation Certificate and all attachments for (1) community official, (2) insurance agent/company, and (3) building owner.

| SECTION A – PROPERTY INFORMATION | FOR INSURANCE COMPANY USE |
|---|----------------------------|
| A1. Building Owner's Name: <u>Perry Guy ETAL</u> | Policy Number: _____ |
| A2. Building Street Address (including Apt., Unit, Suite, and/or Bldg. No.) or P.O. Route and Box No.: <u>3100 Roberson Road</u> | Company NAIC Number: _____ |
| City: <u>Bay St. Louis</u> State: <u>MS</u> ZIP Code: <u>39520</u> | |
| A3. Property Description (e.g., Lot and Block Numbers or Legal Description) and/or Tax Parcel Number: Legal Description 1: <u>PT. JOHN WATSON CL.</u> Legal Description 2: <u>SEC. 47-8-14</u> Legal Description 3: <u>(PARCEL #11)</u> | |
| A4. Building Use (e.g., Residential, Non-Residential, Addition, Accessory, etc.): <u>Residential</u> | |
| A5. Latitude/Longitude: Lat. <u>30.320436</u> Long. <u>-89.389398</u> Horiz. Datum: <input type="checkbox"/> NAD 1927 <input checked="" type="checkbox"/> NAD 1983 <input type="checkbox"/> WGS 84 | |
| A6. Attach at least two and when possible four clear color photographs (one for each side) of the building (see Form pages 7 and 8). | |
| A7. Building Diagram Number: <u>5</u> | |
| A8. For a building with a crawlspace or enclosure(s): a) Square footage of crawlspace or enclosure(s): <u>N/A</u> sq. ft. b) Is there at least one permanent flood opening on two different sides of each enclosed area? <input type="checkbox"/> Yes <input type="checkbox"/> No <input checked="" type="checkbox"/> N/A c) Enter number of permanent flood openings in the crawlspace or enclosure(s) within 1.0 foot above adjacent grade: Non-engineered flood openings: <u>N/A</u> Engineered flood openings: <u>N/A</u> d) Total net open area of non-engineered flood openings in A8.c: <u>N/A</u> sq. in. e) Total rated area of engineered flood openings in A8.c (attach documentation – see Instructions): <u>N/A</u> sq. ft. f) Sum of A8.d and A8.e rated area (if applicable – see Instructions): <u>N/A</u> sq. ft. | |
| A9. For a building with an attached garage: a) Square footage of attached garage: <u>N/A</u> sq. ft. b) Is there at least one permanent flood opening on two different sides of the attached garage? <input type="checkbox"/> Yes <input type="checkbox"/> No <input checked="" type="checkbox"/> N/A c) Enter number of permanent flood openings in the attached garage within 1.0 foot above adjacent grade: Non-engineered flood openings: <u>N/A</u> Engineered flood openings: <u>N/A</u> d) Total net open area of non-engineered flood openings in A9.c: <u>N/A</u> sq. in. e) Total rated area of engineered flood openings in A9.c (attach documentation – see Instructions): <u>N/A</u> sq. ft. f) Sum of A9.d and A9.e rated area (if applicable – see Instructions): <u>N/A</u> sq. ft. | |
| SECTION B – FLOOD INSURANCE RATE MAP (FIRM) INFORMATION | |
| B1.a. NFIP Community Name: <u>City of Bay St. Louis</u> B1.b. NFIP Community Identification Number: <u>285251</u> | |
| B2. County Name: <u>Hancock County</u> B3. State: <u>MS</u> B4. Map/Panel No.: <u>28045 C 0334</u> B5. Suffix: <u>D</u> | |
| B6. FIRM Index Date: <u>09/27/2019</u> B7. FIRM Panel Effective/Revised Date: <u>10/16/2009</u> | |
| B8. Flood Zone(s): <u>AE</u> B9. Base Flood Elevation(s) (BFE) (Zone AO, use Base Flood Depth): <u>18'</u> | |
| B10. Indicate the source of the BFE data or Base Flood Depth entered in Item B9: <input type="checkbox"/> FIS <input checked="" type="checkbox"/> FIRM <input type="checkbox"/> Community Determined <input type="checkbox"/> Other: _____ | |
| B11. Indicate elevation datum used for BFE in Item B9: <input type="checkbox"/> NGVD 1929 <input checked="" type="checkbox"/> NAVD 1988 <input type="checkbox"/> Other/Source: _____ | |
| B12. Is the building located in a Coastal Barrier Resources System (CBRS) area or Otherwise Protected Area (OPA)? <input type="checkbox"/> Yes <input checked="" type="checkbox"/> No Designation Date: _____ <input type="checkbox"/> CBRS <input type="checkbox"/> OPA | |
| B13. Is the building located seaward of the Limit of Moderate Wave Action (LiMWA)? <input type="checkbox"/> Yes <input checked="" type="checkbox"/> No | |

ELEVATION CERTIFICATE

IMPORTANT: MUST FOLLOW THE INSTRUCTIONS ON INSTRUCTION PAGES 1-11

| | |
|--|--|
| Building Street Address (including Apt., Unit, Suite, and/or Bldg. No.) or P.O. Route and Box No.: 3100 Roberson Road | FOR INSURANCE COMPANY USE |
| City: <u>Bay St. Louis</u> State: <u>MS</u> ZIP Code: <u>39520</u> | Policy Number: _____ Company NAIC Number: _____ |

SECTION E – BUILDING MEASUREMENT INFORMATION (SURVEY NOT REQUIRED) FOR ZONE AO, ZONE AR/AO, AND ZONE A (WITHOUT BFE)

For Zones AO, AR/AO, and A (without BFE), complete Items E1–E5. For Items E1–E4, use natural grade, if available. If the Certificate is intended to support a Letter of Map Change request, complete Sections A, B, and C. Check the measurement used. In Puerto Rico only, enter meters.

Building measurements are based on: Construction Drawings* Building Under Construction* Finished Construction
*A new Elevation Certificate will be required when construction of the building is complete.

E1. Provide measurements (C.2.a in applicable Building Diagram) for the following and check the appropriate boxes to show whether the measurement is above or below the natural HAG and the LAG.

a) Top of bottom floor (including basement, crawlspace, or enclosure) is: _____ feet meters above or below the HAG.

b) Top of bottom floor (including basement, crawlspace, or enclosure) is: _____ feet meters above or below the LAG.

E2. For Building Diagrams 6–9 with permanent flood openings provided in Section A Items 8 and/or 9 (see pages 1–2 of Instructions), the next higher floor (C2.b in applicable Building Diagram) of the building is: _____ feet meters above or below the HAG.

E3. Attached garage (top of slab) is: _____ feet meters above or below the HAG.

E4. Top of platform of machinery and/or equipment servicing the building is: _____ feet meters above or below the HAG.

E5. Zone AO only: If no flood depth number is available, is the top of the bottom floor elevated in accordance with the community's floodplain management ordinance? Yes No Unknown The local official must certify this information in Section G.

SECTION F – PROPERTY OWNER (OR OWNER'S AUTHORIZED REPRESENTATIVE) CERTIFICATION

The property owner or owner's authorized representative who completes Sections A, B, and E for Zone A (without BFE) or Zone AO must sign here. *The statements in Sections A, B, and E are correct to the best of my knowledge*

Check here if attachments and describe in the Comments area.

Property Owner or Owner's Authorized Representative Name: _____

Address: _____

City: _____ State: _____ ZIP Code: _____

Telephone: _____ Ext.: _____ Email: _____

Signature: _____ Date: _____

Comments: _____

ELEVATION CERTIFICATE

IMPORTANT: MUST FOLLOW THE INSTRUCTIONS ON INSTRUCTION PAGES 1-11

| | |
|--|--|
| Building Street Address (including Apt., Unit, Suite, and/or Bldg. No.) or P.O. Route and Box No.: 3100 Roberson Road | FOR INSURANCE COMPANY USE |
| City: <u>Bay St. Louis</u> State: <u>MS</u> ZIP Code: <u>39520</u> | Policy Number: _____ Company NAIC Number: _____ |

SECTION G – COMMUNITY INFORMATION (RECOMMENDED FOR COMMUNITY OFFICIAL COMPLETION)

The local official who is authorized by law or ordinance to administer the community's floodplain management ordinance can complete Section A, B, C, E, G, or H of this Elevation Certificate. Complete the applicable item(s) and sign below when:

- G1. The information in Section C was taken from other documentation that has been signed and sealed by a licensed surveyor, engineer, or architect who is authorized by state law to certify elevation information. (Indicate the source and date of the elevation data in the Comments area below.)
- G2.a. A local official completed Section E for a building located in Zone A (without a BFE), Zone AO, or Zone AR/AO, or when item E5 is completed for a building located in Zone AO.
- G2.b. A local official completed Section H for insurance purposes.
- G3. In the Comments area of Section G, the local official describes specific corrections to the information in Sections A, B, E and H.
- G4. The following information (Items G5–G11) is provided for community floodplain management purposes.
- G5. Permit Number: _____ G6. Date Permit Issued: _____
- G7. Date Certificate of Compliance/Occupancy Issued: _____
- G8. This permit has been issued for: New Construction Substantial Improvement
- G9.a. Elevation of as-built lowest floor (including basement) of the building: _____ feet meters Datum: _____
- G9.b. Elevation of bottom of as-built lowest horizontal structural member: _____ feet meters Datum: _____
- G10.a. BFE (or depth in Zone AO) of flooding at the building site: _____ feet meters Datum: _____
- G10.b. Community's minimum elevation (or depth in Zone AO) requirement for the lowest floor or lowest horizontal structural member: _____ feet meters Datum: _____
- G11. Variance issued? Yes No If yes, attach documentation and describe in the Comments area.

The local official who provides information in Section G must sign here. *I have completed the information in Section G and certify that it is correct to the best of my knowledge. If applicable, I have also provided specific corrections in the Comments area of this section.*

Local Official's Name: _____ Title: _____

NFIP Community Name: _____

Telephone: _____ Ext.: _____ Email: _____

Address: _____

City: _____ State: _____ ZIP Code: _____

Signature: _____ Date: _____

Comments (including type of equipment and location, per C2.e; description of any attachments; and corrections to specific information in Sections A, B, D, E, or H):

ELEVATION CERTIFICATE

IMPORTANT: MUST FOLLOW THE INSTRUCTIONS ON INSTRUCTION PAGES 1-11

| | |
|--|--|
| Building Street Address (including Apt., Unit, Suite, and/or Bldg. No.) or P.O. Route and Box No.: 3100 Roberson Road | FOR INSURANCE COMPANY USE |
| City: <u>Bay St. Louis</u> State: <u>MS</u> ZIP Code: <u>39520</u> | Policy Number: _____ Company NAIC Number: _____ |

SECTION H – BUILDING'S FIRST FLOOR HEIGHT INFORMATION FOR ALL ZONES (SURVEY NOT REQUIRED) (FOR INSURANCE PURPOSES ONLY)

The property owner, owner's authorized representative, or local floodplain management official may complete Section H for all flood zones to determine the building's first floor height for insurance purposes. Sections A, B, and I must also be completed. Enter heights to the nearest tenth of a foot (nearest tenth of a meter in Puerto Rico). *Reference the Foundation Type Diagrams (at the end of Section H Instructions) and the appropriate Building Diagrams (at the end of Section I Instructions) to complete this section.*

H1. Provide the height of the top of the floor (as indicated in Foundation Type Diagrams) above the Lowest Adjacent Grade (LAG):

a) For Building Diagrams 1A, 1B, 3, and 5–8. Top of bottom _____ feet meters above the LAG floor (include above-grade floors only for buildings with crawlspaces or enclosure floors) is:

b) For Building Diagrams 2A, 2B, 4, and 6–9. Top of next _____ feet meters above the LAG higher floor (i.e., the floor above basement, crawlspace, or enclosure floor) is:

H2. Is all Machinery and Equipment servicing the building (as listed in Item H2 instructions) elevated to or above the floor indicated by the H2 arrow (shown in the Foundation Type Diagrams at end of Section H instructions) for the appropriate Building Diagram?

Yes No

SECTION I – PROPERTY OWNER (OR OWNER'S AUTHORIZED REPRESENTATIVE) CERTIFICATION

The property owner or owner's authorized representative who completes Sections A, B, and H must sign here. *The statements in Sections A, B, and H are correct to the best of my knowledge. Note: If the local floodplain management official completed Section H, they should indicate in Item G2.b and sign Section G.*

Check here if attachments are provided (including required photos) and describe each attachment in the Comments area.

Property Owner or Owner's Authorized Representative Name: _____

Address: _____

City: _____ State: _____ ZIP Code: _____

Telephone: _____ Ext.: _____ Email: _____

Signature: _____ Date: _____

Comments: _____

ELEVATION CERTIFICATE
IMPORTANT: MUST FOLLOW THE INSTRUCTIONS ON INSTRUCTION PAGES 1-11
BUILDING PHOTOGRAPHS
 See Instructions for Item A6.

Building Street Address (including Apt., Unit, Suite, and/or Bldg. No.) or P.O. Route and Box No.:
 3100 Roberson Road

City: Bay St. Louis State: MS ZIP Code: 39520

FOR INSURANCE COMPANY USE

Policy Number: _____

Company NAIC Number: _____

Instructions: Insert below at least two and when possible four photographs showing each side of the building (for example, may only be able to take front and back pictures of townhouses/rowhouses). Identify all photographs with the date taken and "Front View," "Rear View," "Right Side View," or "Left Side View." Photographs must show the foundation. When flood openings are present, include at least one close-up photograph of representative flood openings or vents, as indicated in Sections A8 and A9.

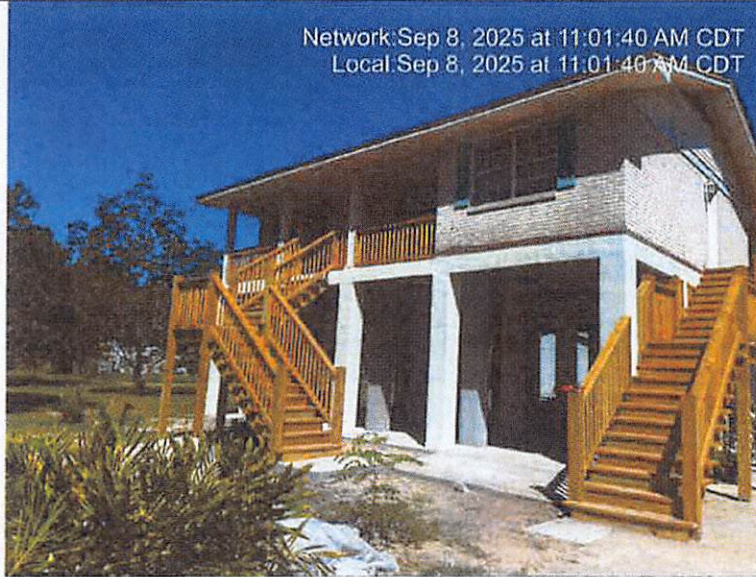

Photo One

Photo One Caption: FRONT VIEW

Clear Photo One

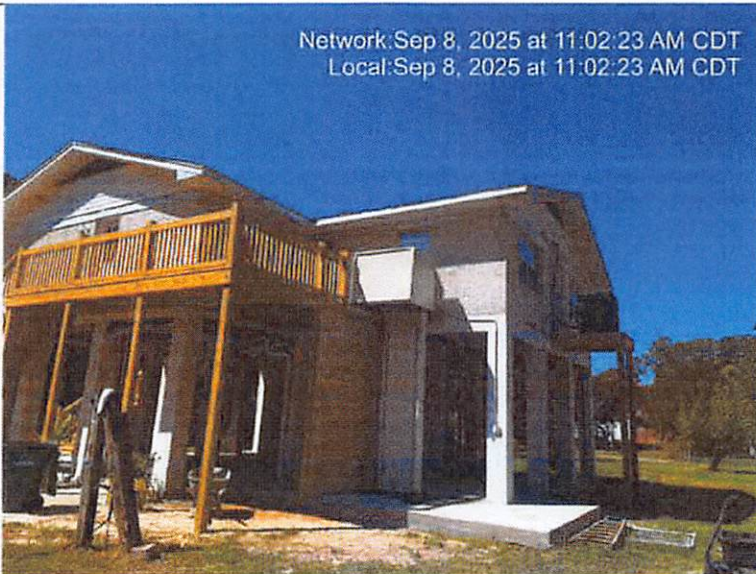

Photo Two

Photo Two Caption: REAR VIEW

Clear Photo Two

ELEVATION CERTIFICATE
IMPORTANT: MUST FOLLOW THE INSTRUCTIONS ON INSTRUCTION PAGES 1-11
BUILDING PHOTOGRAPHS

Continuation Page

Building Street Address (including Apt., Unit, Suite, and/or Bldg. No.) or P.O. Route and Box No.:
3100 Roberson Road

City: Bay St. Louis State: MS ZIP Code: 39520

FOR INSURANCE COMPANY USE

Policy Number: _____

Company NAIC Number: _____

Insert the third and fourth photographs below. Identify all photographs with the date taken and "Front View," "Rear View," "Right Side View," or "Left Side View." When flood openings are present, include at least one close-up photograph of representative flood openings or vents, as indicated in Sections A8 and A9.

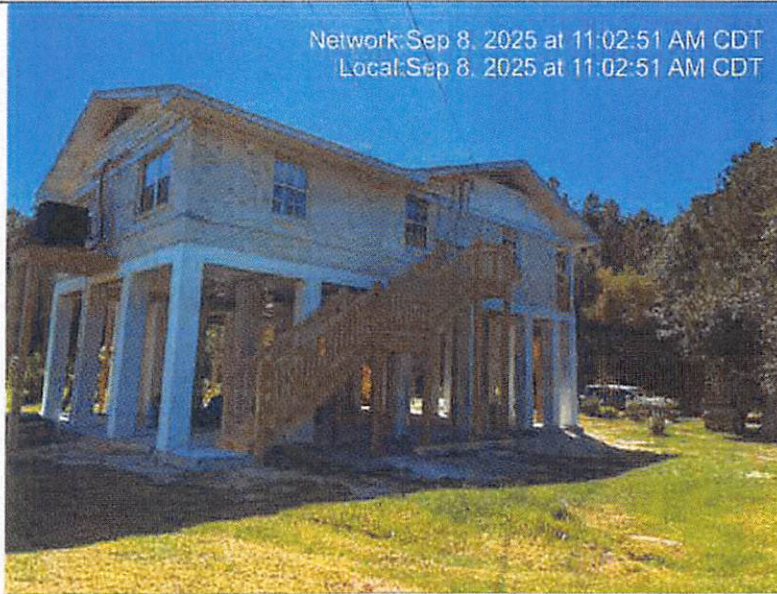

Photo Three

Photo Three Caption: LEFT VIEW

Clear Photo Three



Photo Four

Photo Four Caption: RIGHT VIEW

Clear Photo Four

ELEVATION NOTES:
 Rule for Elevation is 2009 BFE + 2' = 20.00' NAVD88.
 This is a 12.81' lift from its current position.

Finished Floor Elevation: 20.00' NAVD88.

Note: This As-Built is to certify foundation and support construction and location. Conformance of other construction work performed to IRC code has not been reviewed.

Building Notes:
 Living Area: 1,396 ft²
 Monolithic Porch under Roof: 103 ft²
 Columns: 32
 Metal Railing: 0 lin. ft.
 Wood Railing: 152 lin. ft.

| Legend | |
|--|--|
| 16"x16" CMU Block concrete filled column | |
| w/ Steel Support | |
| Steel Pipe Column w/ Steel Support | |
| New concrete Footing | |
| Existing Wood Sill | |
| Water Supply | |
| Gas Supply | |
| Aerator | |
| Electrical | |
| Water Heater | |
| A/C | |

This is a legend only & should not be used to determine what is on site

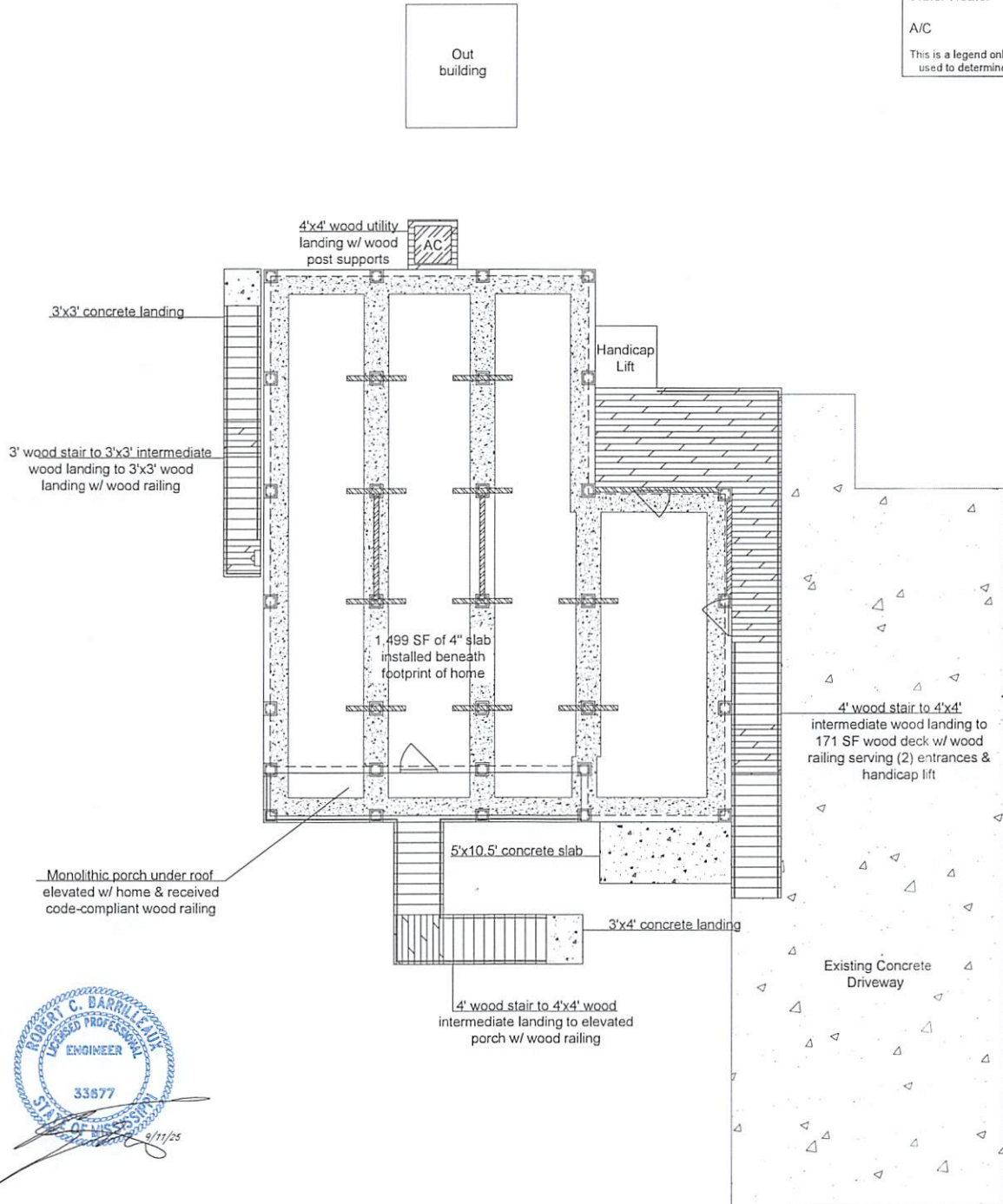

Roberson Road (6.74' NAVD88)

Post-Construction As-Built Plan
 Lift Company: Davie Shoring, Inc.

3100 Roberson Road
 Bay St. Louis, MS



Robert Barrilleaux & Associates, Inc.
 ph: (985)-542-0351 fax: (985)-542-6515
 42333 Deluxe Plaza Suite B Hammond, LA
 Engineer - Robert C. Barrilleaux PE # 28869

Date: Sep 11, 2025

Scale: 1/4" = 1'

Drawn by: DF

Revised:



CITY OF BAY ST. LOUIS

688 Highway 90
Bay St. Louis, MS 39520

Certificate of Completion

This Certificate issued pursuant to the requirements of the International Building Code and the International Residential Code, 2018 edition certifying that at the time of issuance, this structure was in compliance with the various ordinances of the City of Bay St. Louis regulating building construction or use.

BUILDING PERMIT #: 20241344
STRUCTURE ADDRESS: 3100 ROBERSON RD
STRUCTURE OWNER: PERRY GUY
ADDRESS: 3100 ROBERSON RD
CITY, STATE ZIP: BAY ST. LOUIS, MS 39520
PROPOSED USE: RESIDENTIAL
TYPE OF OCCUPANCY: R - SINGEL FAMILY RESID
CONSTRUCTION TYPE: VB
DESIGN OCCUPANT LOAD: N/A
AUTOMATIC FIRE SPRINKLER REQUIRED: N/A
FIRE ALARM SYSTEM REQUIRED: N/A
SPECIAL STIPULATIONS AND CONDITIONS: ELEVATE PROPERTY THROUGH GOVERNMENT
ELEVATION GRANT PROGRAM

BUILDING OFFICIAL

9/19/2025
DATE

POST IN A CONSPICUOUS PLACE



PO Box 489
 Natalbany, LA 70451
 Office: 504-464-4712
 Fax: 985-318-7790

Additional Work Order # 1

| | |
|--|--|
| Homeowner: Perry and Tami Guy | Date: April 9, 2025 |
| Address: 3100 Roberson Rd. Bay St Louis, MS 39520 | Contract Date: April 3, 2025 |

Additional Work to be performed under original contract at follows:

| | |
|------------------------------------|-------------------|
| Install additional 60sf of decking | \$1,500.00 |
| | |
| | |
| Total on AWO : | \$1,500.00 |

Tami Curtis Guy
 Homeowner

4-9-2025
 Date

 Davie Shoring, Inc.

4/9/25
 Date

TAMI GUY 12-22
PERRY GUY
3100 ROBERTSON RD
BAY SAINT LOUIS, MS 39520

103

BS-388/655
ZZ

CHECK RETURN

Fifteen Hundred & 80/100
1500.80



Equity Line of Credit



AW for dock Tami Cuthbert

⑆065505590⑆ ⑆12013408804⑆1010359

FOR DEPOSIT ONLY
Acct# 712505792 of
Davie Shoring, Inc.

For Remote Deposit Only
Acct# 0712505792
Davie Shoring Inc.
2025-06-26 17:14
0886159555

0886159555 20250626 Electronic Debit