

**BAY ST LOUIS LITTLE
THEATRE STORAGE SHED**
398 BLAIZE AVENUE
BAY ST LOUIS MS, 39520

UA PROJECT NO. | 06.107.02

PROJECT ISSUE DATE: 11 MAY 2026

© unabridged Architecture 2026
A Professional Limited Liability Company

The intent of the Contract Documents is to include all items necessary for proper execution and completion of the work by Contractor. The Contract Documents are complementary, and what is required by one shall be as binding as if required by all; performance by the Contractor shall be required only to the extent consistent with the Contract Documents and reasonably inferable from them as being necessary to produce the indicated results.

REVISIONS

NO.	DATE	DESCRIPTION

SITE PLAN

1 SITE PLAN
1/8" = 1'-0"

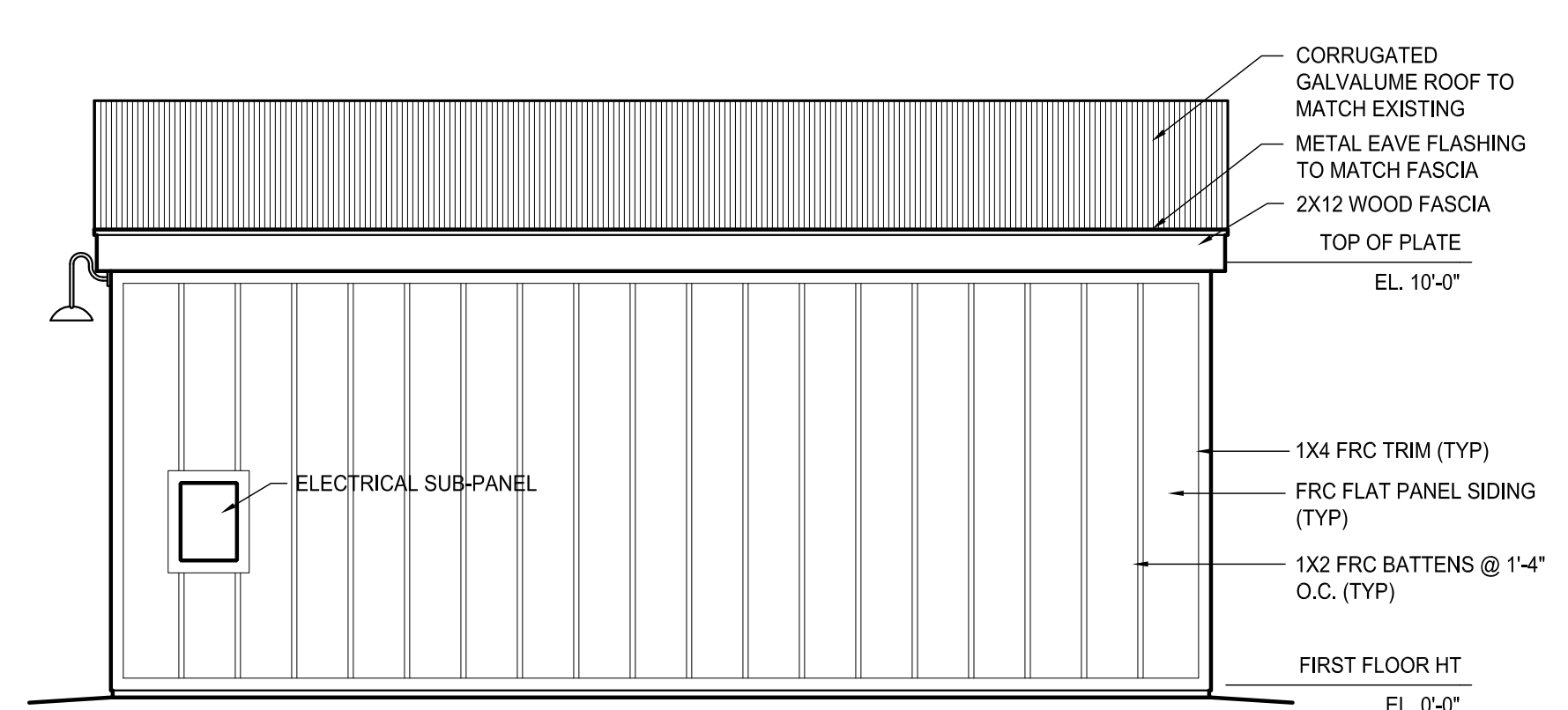

10 WEST ELEVATION
2.1 2.1 1/4" = 1'-0"

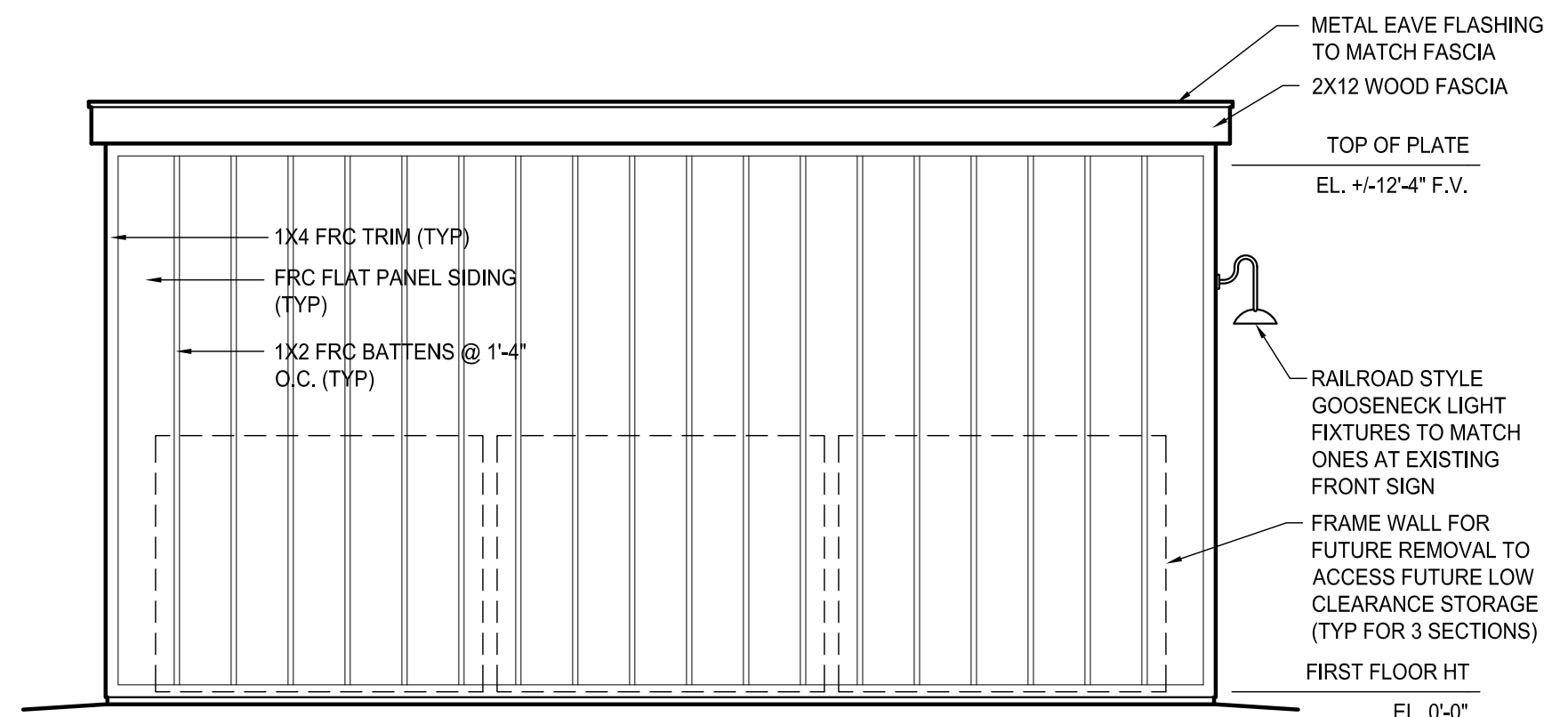

9 EAST ELEVATION
2.1 2.1 1/4" = 1'-0"

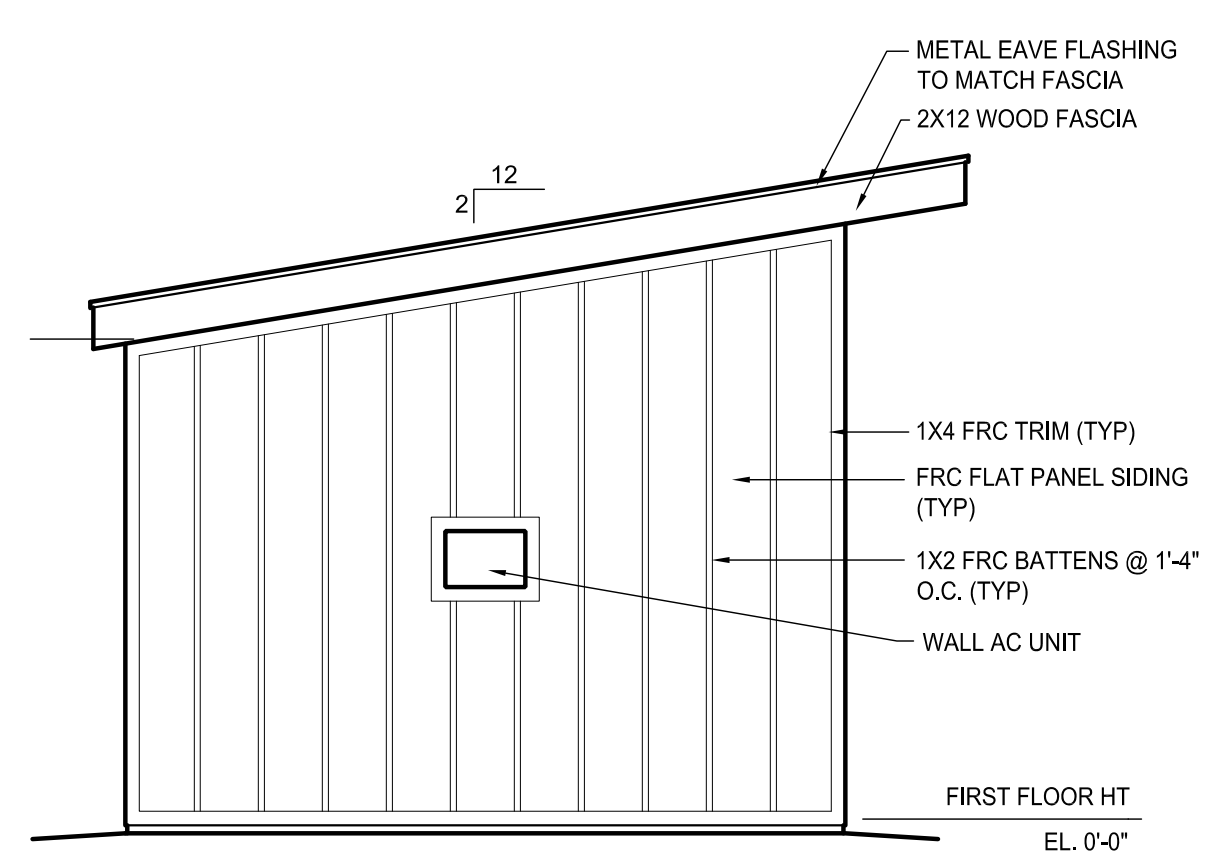

8 SOUTH ELEVATION
2.1 2.1 1/4" = 1'-0"

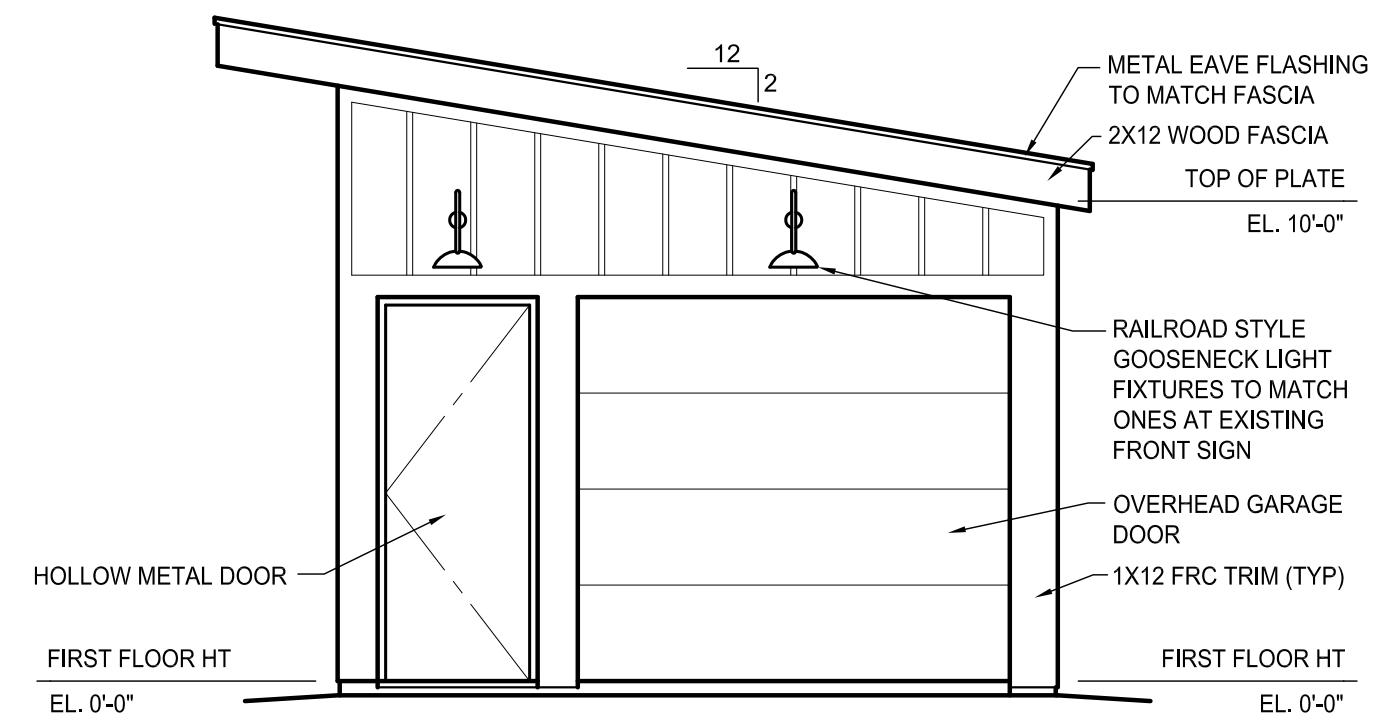

7 NORTH ELEVATION
2.1 2.1 1/4" = 1'-0"

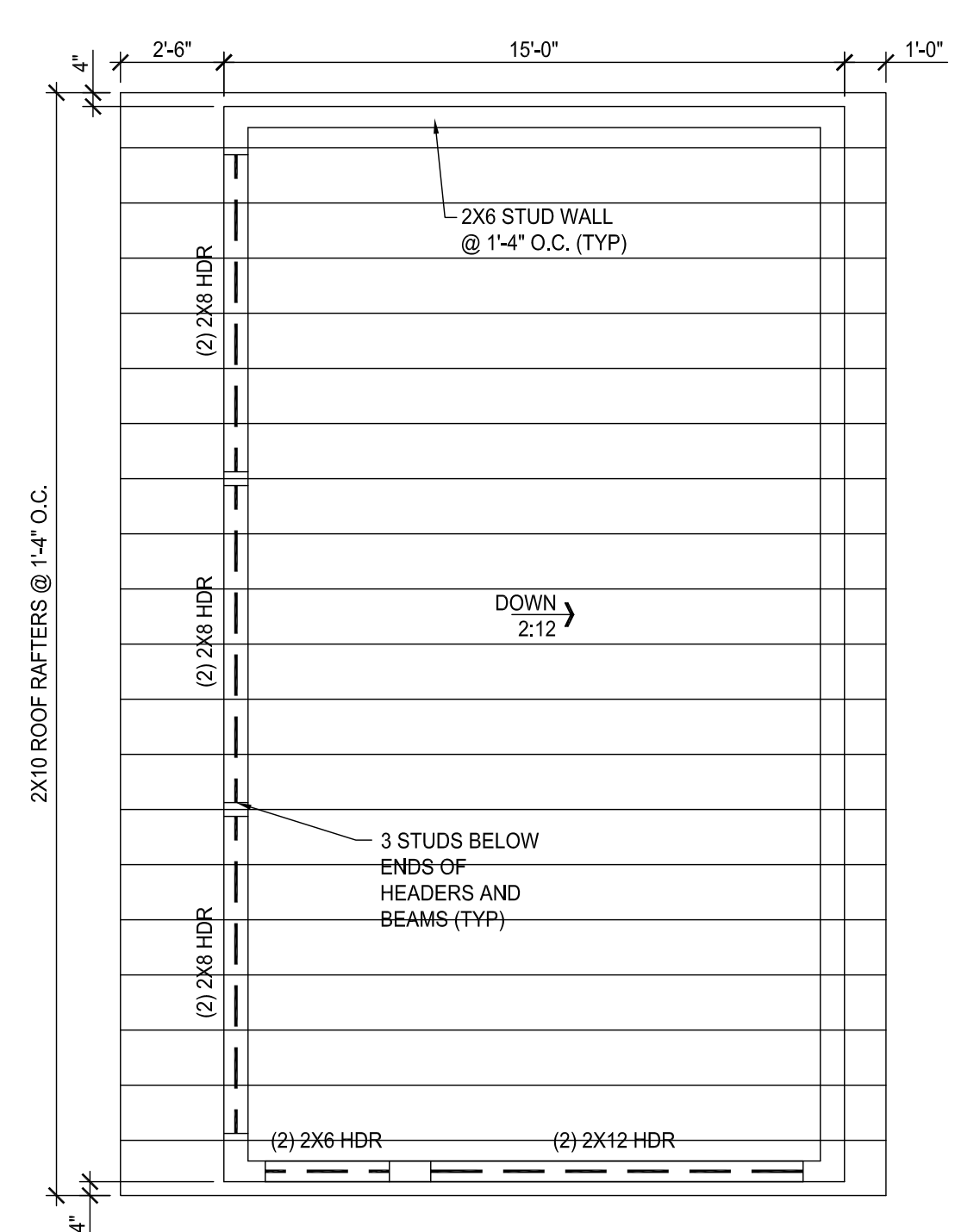

4 ROOF FRAMING PLAN
2.1 2.1 1/4" = 1'-0"

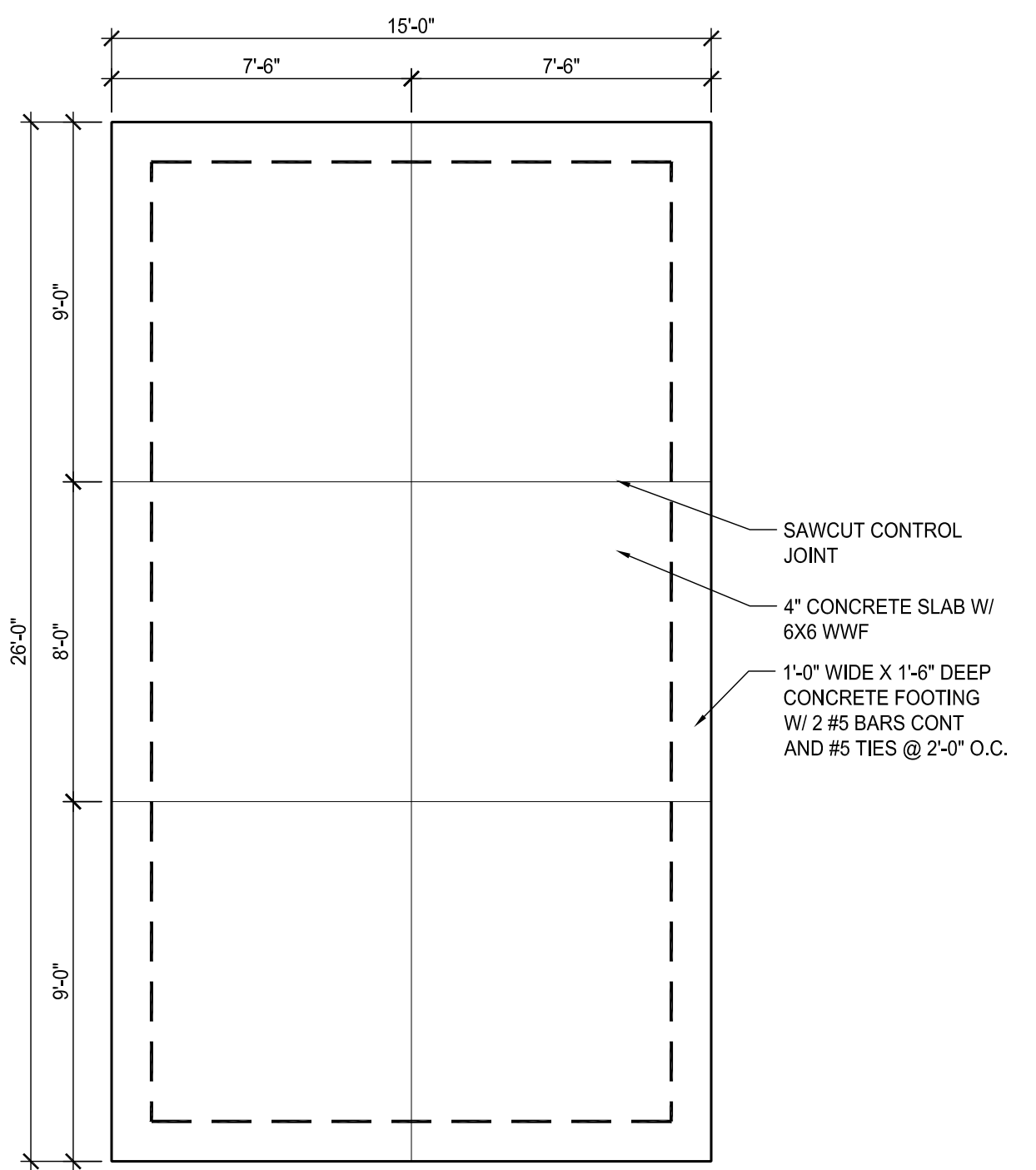

3 FOUNDATION PLAN
2.1 2.1 1/4" = 1'-0"

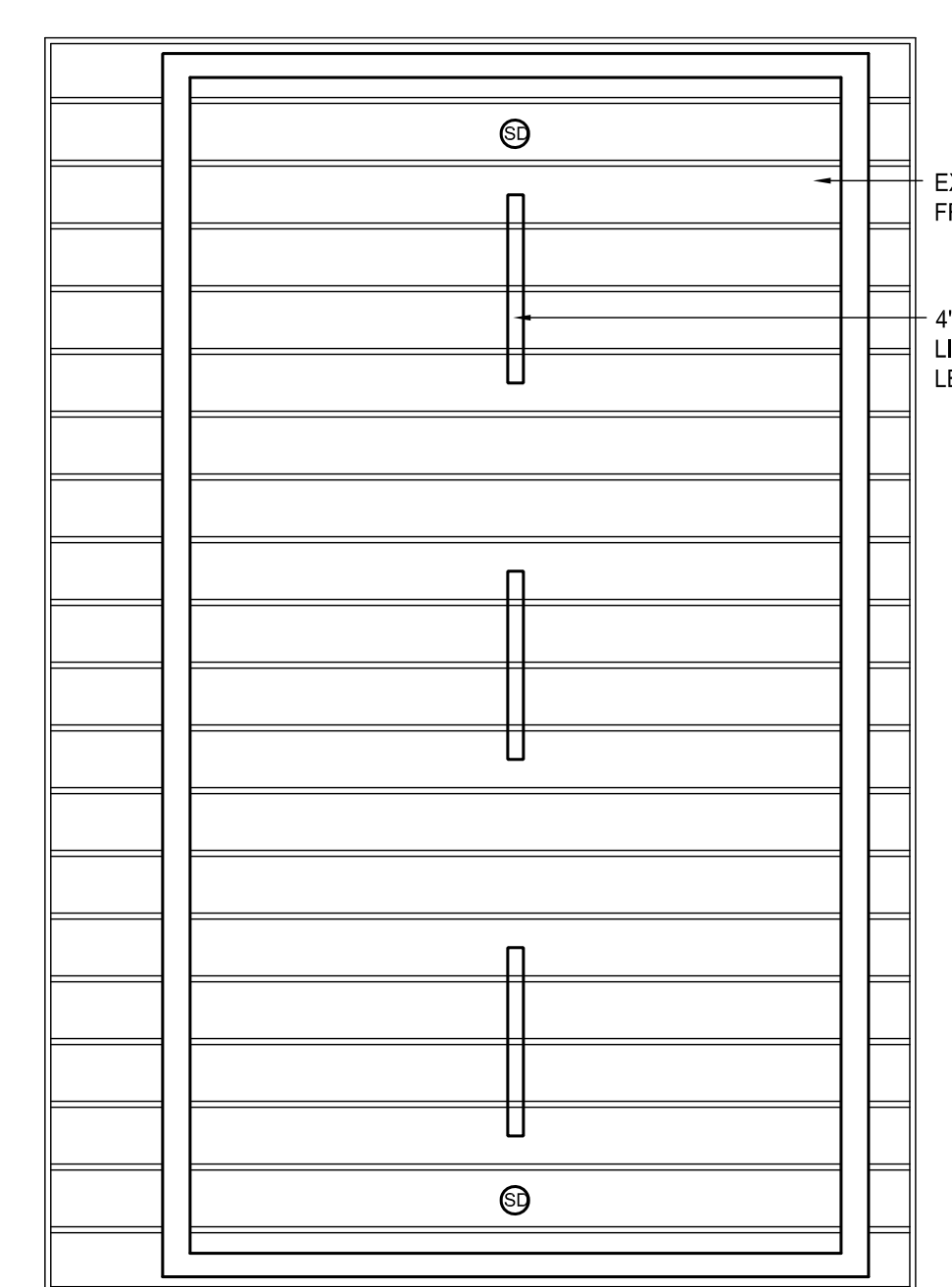

2 REF CLG PLAN - ROOF
2.1 2.1 1/4" = 1'-0"

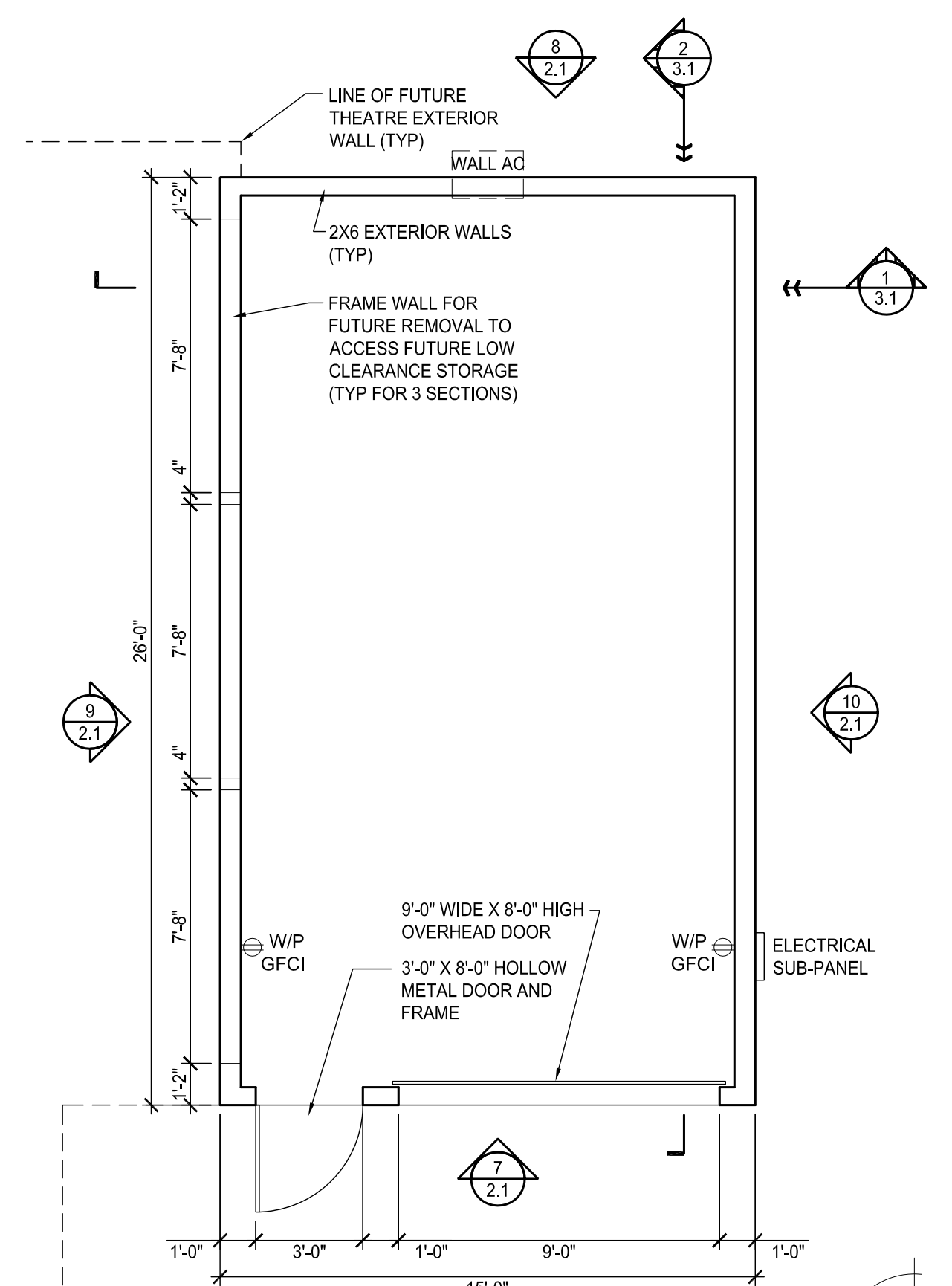

1 FLOOR PLAN
2.1 2.1 1/4" = 1'-0"

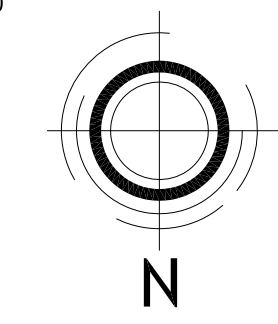

**BAY ST LOUIS LITTLE
THEATRE STORAGE SHED**
398 BLAIZE AVENUE
BAY ST LOUIS MS, 39520

UA PROJECT NO. | 06.107.02
PROJECT ISSUE DATE: 11 MAY 2026

© unabridged Architecture 2026
A Professional Limited Liability Company
The intent of the Contract Documents is to include all items necessary for proper execution and completion of the work by Contractor. The Contract Documents are complementary, and what is required by one shall be as binding as if required by all; performance by the Contractor shall be required only to the extent consistent with the Contract Documents and reasonably inferable from them as being necessary to produce the indicated results.

REVISIONS

**PLANS AND
ELEVATIONS**

**BAY ST LOUIS LITTLE
THEATRE STORAGE SHED**
398 BLAIZE AVENUE
BAY ST LOUIS MS, 39520

UA PROJECT NO. | 06.107.02

PROJECT ISSUE DATE: 11 MAY 2026

© unabridged Architecture 2026
A Professional Limited Liability Company

The intent of the Contract Documents is to include all items necessary for proper execution and completion of the work by Contractor. The Contract Documents are complementary, and what is required by one shall be as binding as if required by all; performance by the Contractor shall be required only to the extent consistent with the Contract Documents and reasonably inferable from them as being necessary to produce the indicated results.

REVISIONS

NO.	DATE	DESCRIPTION

SECTIONS

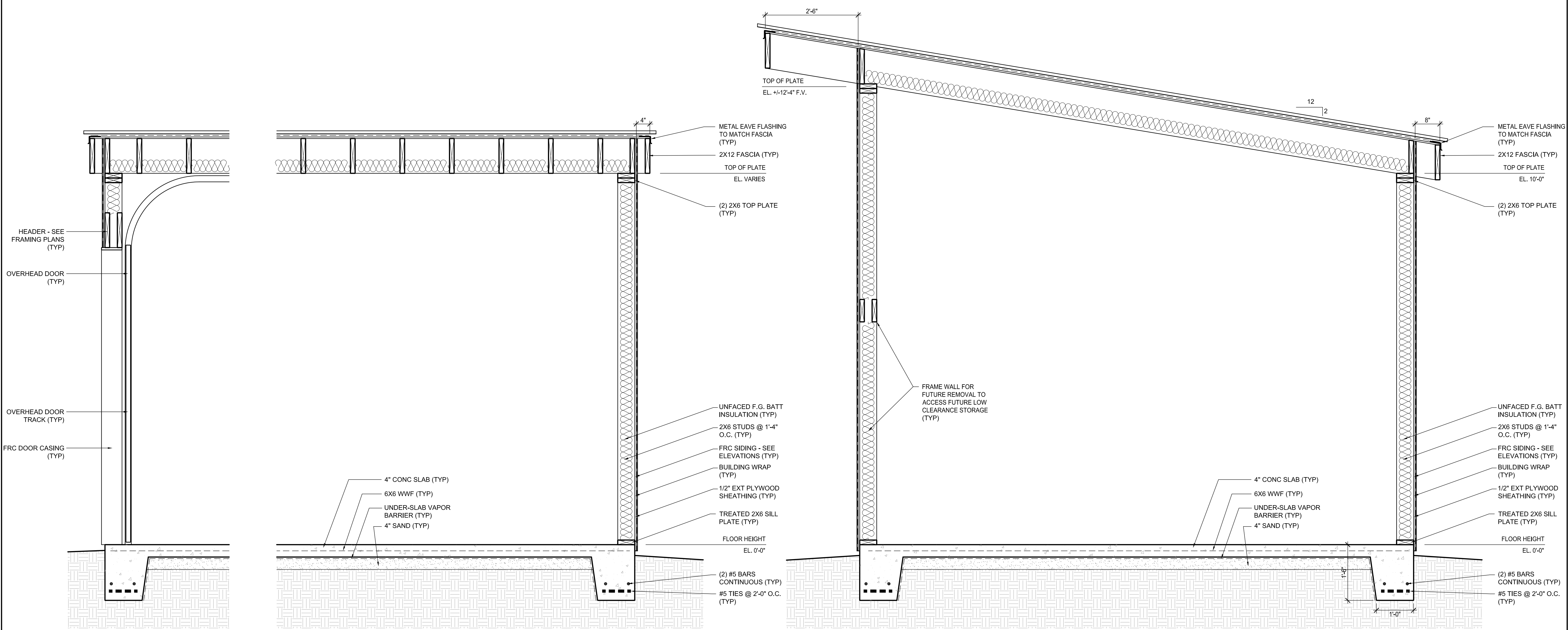

2 LONGITUDINAL SECTION
2.1 | 3.1 3/4" = 1'-0"

1 CROSS SECTION
2.1 | 3.1 3/4" = 1'-0"