

- NOTES:**
- All work shall be performed in accordance with all applicable codes, state, and local codes, regulations, and FPM/VA MPS.
 - It is the responsibility of the owner and/or general contractor to check all dimensions for the job before construction.
 - Contractor shall insure compatibility of the building with all site requirements.
 - Contractor shall be responsible for adjusting and verifying all structural spans and conditions to meet all local codes and to insure a quality and safe structure.
 - Contractor shall be responsible for all materials, methods, etc. shall be considered as part of specifications for this building and shall have preference over anything shown, otherwise, or implied where there are variance.

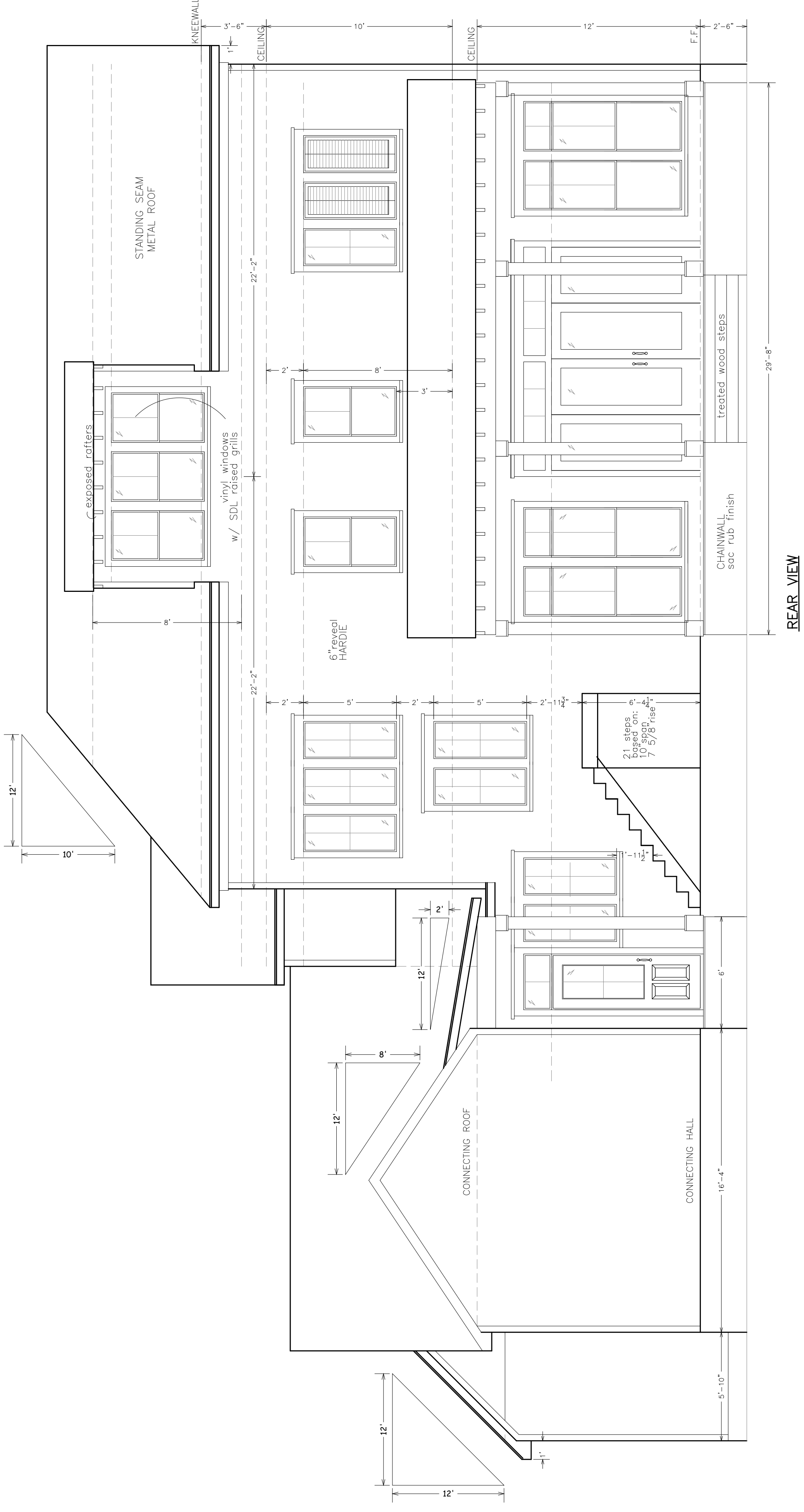

REAR VIEW

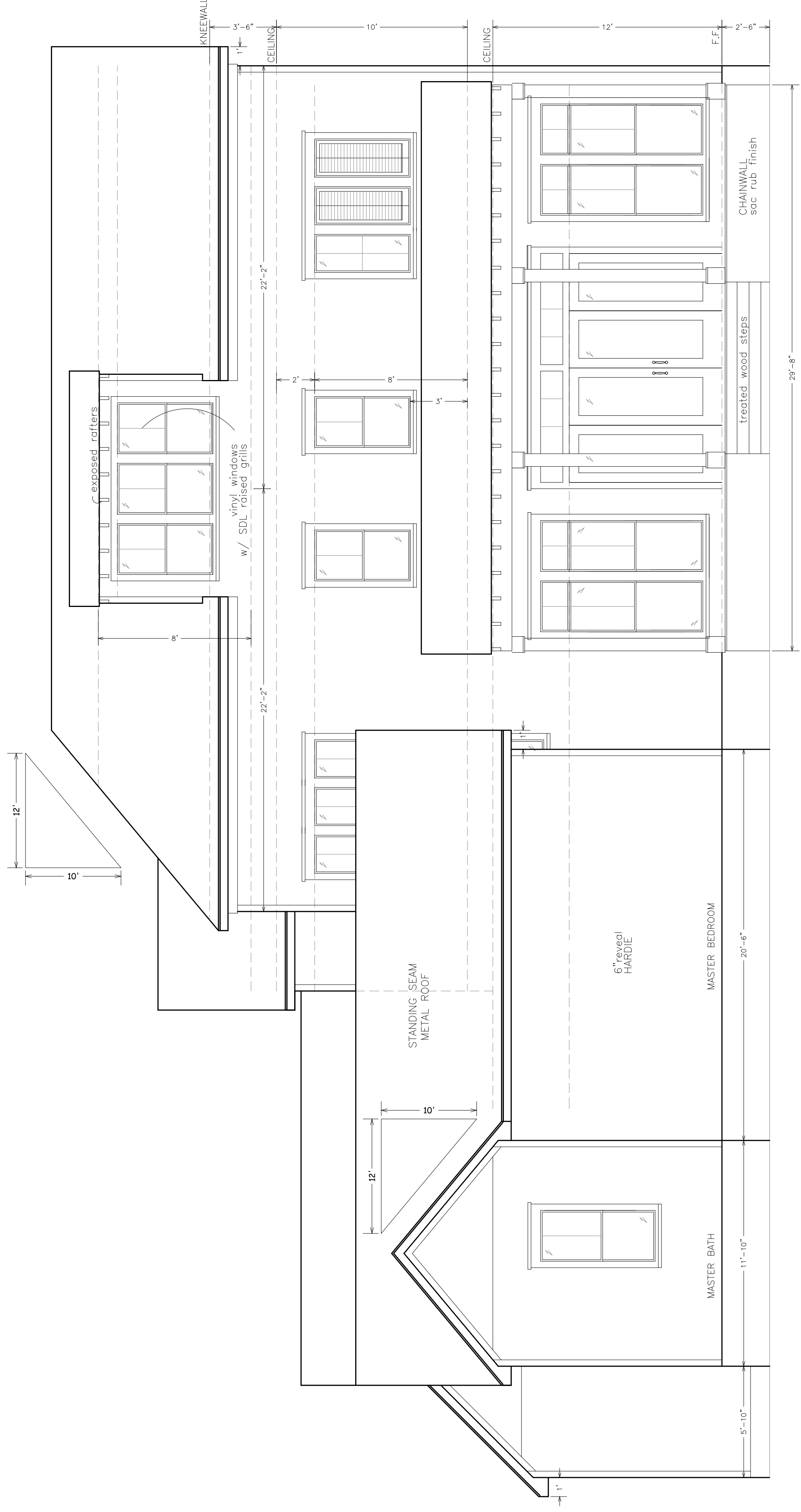

REAR VIEW-W/ MASTER SUITE

Scale: 1/4"=1'-0"
 W.O. #: 52126
 Date: 05/21/26
 Drawn by: TLP
 Sheet: 2

Prepared For:
 Joseph & Lillian Miceli!
 104 Washington Street
 Bay St Louis, MS

Techni-CAD Drafting Service
 17121 Fenton Dedaux Rd
 Kiln, MS 39556
 Ph: 228-326-4232 email: atoashamoment@aol.com

