

NOTES:

1. All work shall be performed in accordance with all applicable codes, state, and local codes, regulations, and FMVA MPS.
2. It is the responsibility of the owner and/or general contractor to check all dimensions for the job before construction.
3. Contractor shall insure compatibility of the building with all site requirements, obtain all necessary permits, and to insure a quality and safe structure. All structural details and conditions to meet all local codes and specifications shall be considered as part of specifications for this building and shall have preference over anything shown, otherwise, or implied where there are variance.

GENERAL ROOF NOTES:

- ALL ROOFING SHINGLES, As specified, to meet **130 mph sustained and 150 mph 3 second gust**
- METAL ROOFING— materials must be 26 gauge or better installed to manufacturer's specification for a minimum wind speed of **130 mph sustained and 150 mph 3 second gusts.**
- HURRICANE STRAPS— hot dipped galvanized or stainless steel straps shall be installed in accordance with typical methods of anchorage & lacing for further details. Strap inspections are required prior to covering.

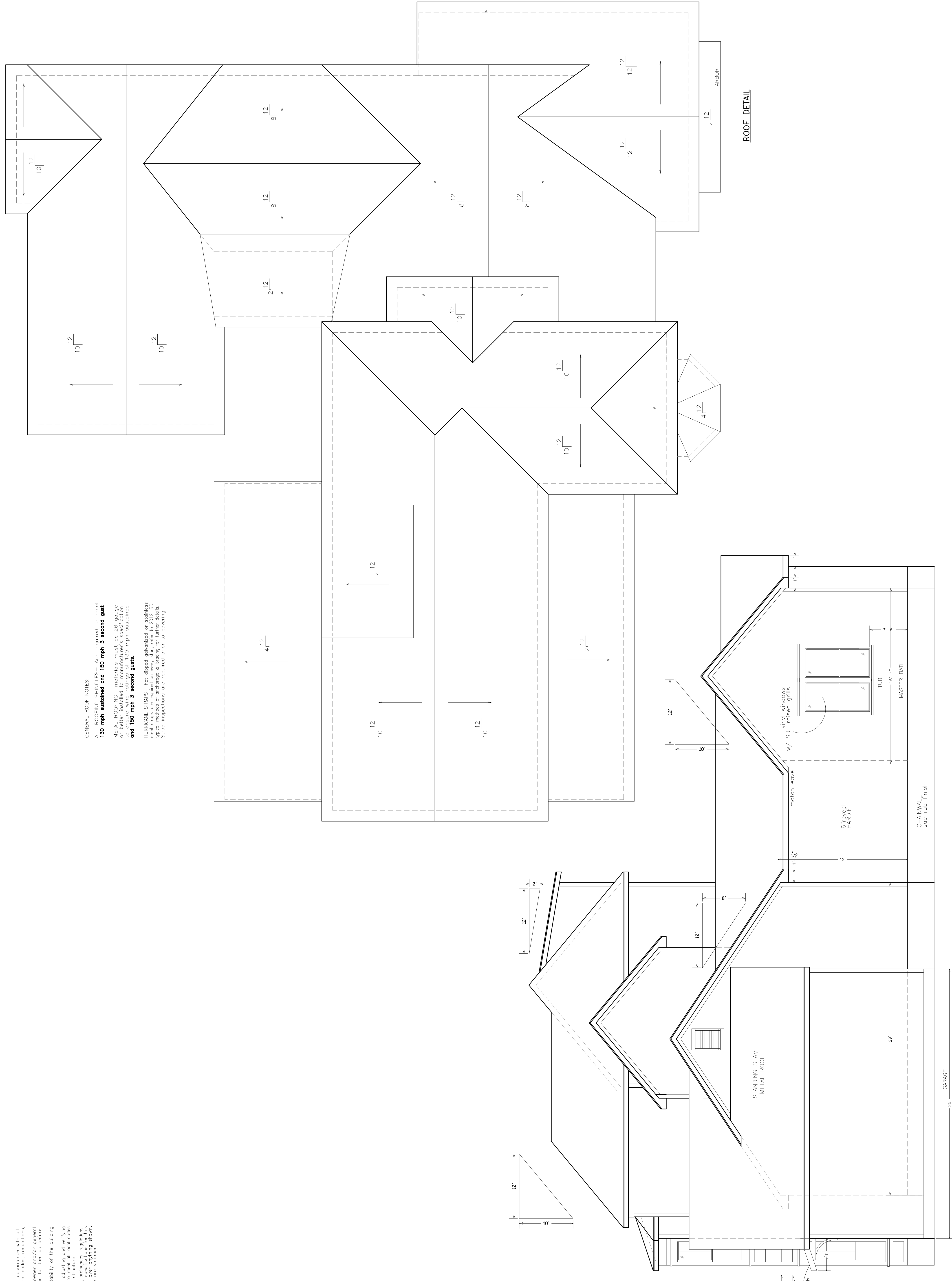

RIGHT SIDE VIEW

ELEVATIONS PLAN

Scale: 1/4"=1'-0"
 W.O. #: 52126
 Date: 05/21/26
 Drawn by: TLP
 Sheet: 3

Prepared For:
 Joseph & Lillian Miceli
 104 Washington Street
 Bay St Louis, MS

Techni-CAD Drafting Service
 17121 Fenton Dedeaux Rd
 Kiln, MS 39556
 Ph: 228-326-4232 email: atoashamoment@aol.com

