

# Residential Plans for Mary Thompson

LOT 239, THIRD WARD  
CITY OF BAY ST. LOUIS  
HANCOCK COUNTY, MISSISSIPPI

## SHEET INDEX

- 1 - SITE PLAN
- 2 - ROOF PLAN
- 3 - FOUNDATION PLAN
- 4 - 1st FLOOR PLAN
- 5 - 2nd FLOOR PLAN
- 6 - FRONT AND REAR ELEVATIONS
- 7 - SIDE ELEVATIONS
- 8- SECTIONS
- 9- 1st FLOOR ELECTRICAL PLAN
- 10- 2nd FLOOR ELECTRICAL PLAN

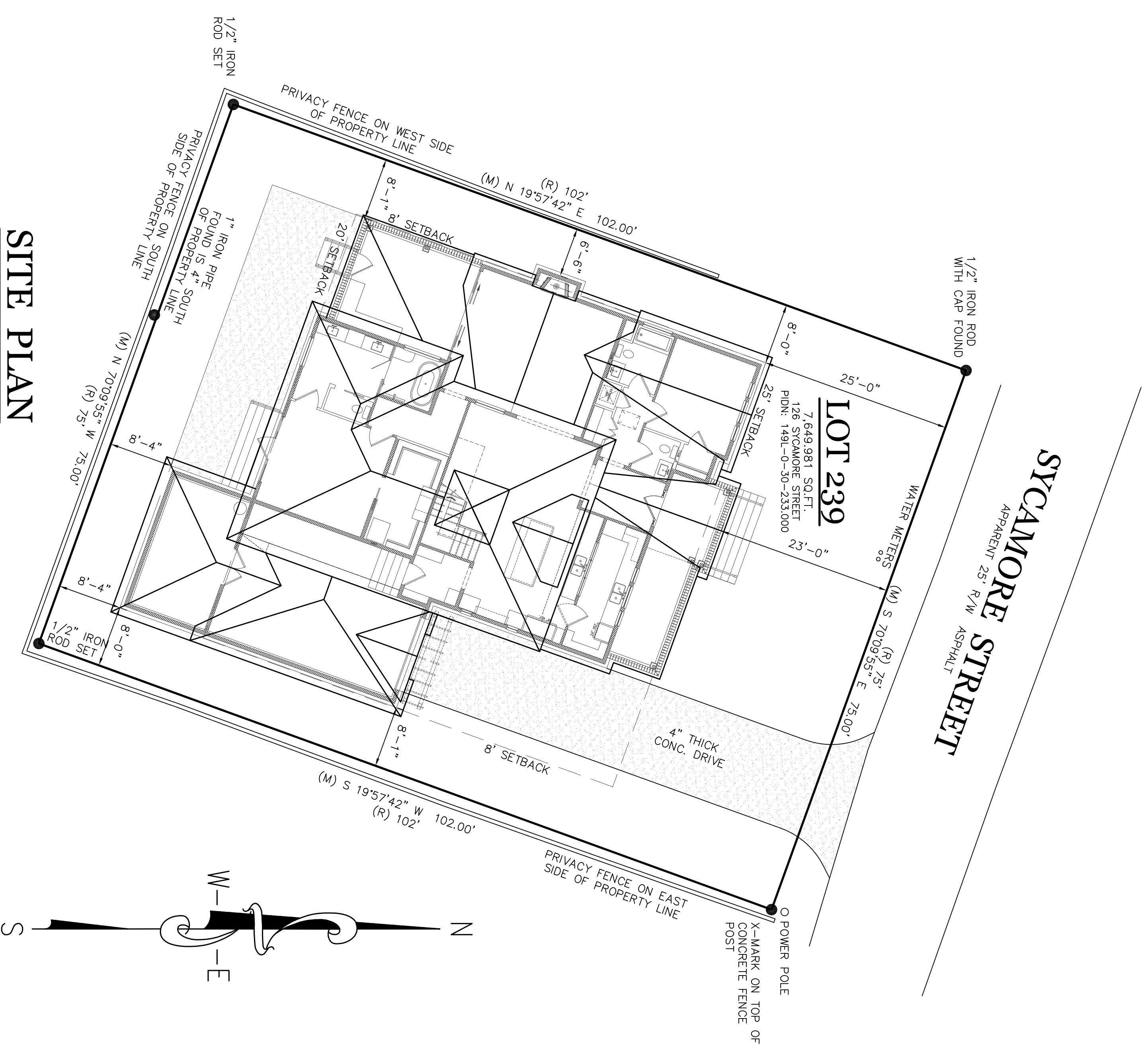

## SITE PLAN

SCALE: 1" = 10'

THIS SITE PLAN IS BASED ON A SURVEY PROVIDED BY:  
CROSEY SURVEYING  
716 LIVE OAK DR  
BILLOXI, MS 39532  
(228)234-1649

**SHEPARD**  
HOMES

PROPOSED RESIDENCE  
for  
**Mary Thompson**  
126 SYCAMORE STREET  
LOT 239, THIRD WARD  
BAY ST. LOUIS, MISSISSIPPI

**HOUSE PLANS**  
CONSULTANTS

251-233-5687  
brian.hoge@gmail.com  
© 2018, HOUSE PLANS and CONSTRUCTION

HOUSE PLANS, BLUE CONSULT, IS NOT RESPONSIBLE FOR DESIGN DETAILS OR ANY OTHER MATTER RELATED TO DESIGN, PROJECT AND WE ASSUME NO LIABILITY INCLUDING STRUCTURAL FAILURES, DUE TO ANY DESIGN OF THESE PLANS. EACH CONTRACTOR MUST REVIEW THE PLANS AND CHECK ALL STRUCTURAL MEMBERS PRIOR TO INSTALL. WE MAKE NO WARRANTIES, EXPRESS OR IMPLIED IN CONNECTION WITH OUR SERVICES.

DATE: 12-03-25

SCALE: AS NOTED

DRAWN: BD

SHEET: **1**