

NOTES:

- 1.) FIELD SURVEY PERFORMED WITH A COMBINATION OF TOPCON GR5 GPS RECEIVER AND TOPCON GPT-9005A ROBOTIC TOTAL STATION.
- 2.) STATE PLANE COORDINATES AND BEARINGS SHOWN HEREON ARE DERIVED BY COMBINATION OF GPS STATIC OBSERVATION AND EARL DUDLEY, INC. RTK NETWORK, AND ARE BASED ON SPC (2301 MS E).
- 3.) ELEVATIONS SHOWN ARE BASED ON NAVD88, GEIOD 2009.
- 4.) THIS SURVEY HAS BEEN PREPARED BY INFORMATION PROVIDED BY CLIENT AND LIMITED RESEARCH IN COURTHOUSE WITHOUT THE BENEFIT OF A CURRENT TITLE REPORT. THIS SURVEY MAY NOT SHOW ALL EASEMENTS AND OTHER RESTRICTIONS OF RECORD. SURVEYOR WILL BE MADE AVAILABLE TO ADD SUCH FEATURES TO THIS SURVEY IF A CURRENT TITLE REPORT OR ABSTRACT OF TITLE IS PROVIDED TO HIM BY PROPER AUTHORITY.
- 5.) UNLESS OTHERWISE NOTED THIS SURVEY IS LIMITED TO ABOVE GROUND AND VISIBLE UTILITIES. A MISSISSIPPI ONE CALL SHOULD BE MADE BEFORE ANY DIGGING @ 1-800-227-6477.
- 6.) BUILDING SETBACKS, ELEVATIONS, WETLAND DETERMINATION AND ET CETERA TO BE PRESCRIBED BY APPROPRIATE GOVERNING BODIES.

LEGEND:

- ⊗ -- IRON ROD FOUND
- -- IRON PIPE FOUND
- -- IRON ROD SET
- ⊗ -- SPIKE FOUND
- △ -- SPIKE SET
- ⊠ -- CONCRETE MONUMENT FOUND
- -- CONCRETE MONUMENT SET
- ⊠ -- LIGHTTARD KNOT FOUND
- (M) -- AS MEASURED
- (R) -- AS PER RECORD
- APP -- AS PER PLAT
- IRF -- IRON ROD FOUND
- IRS -- IRON ROD SET

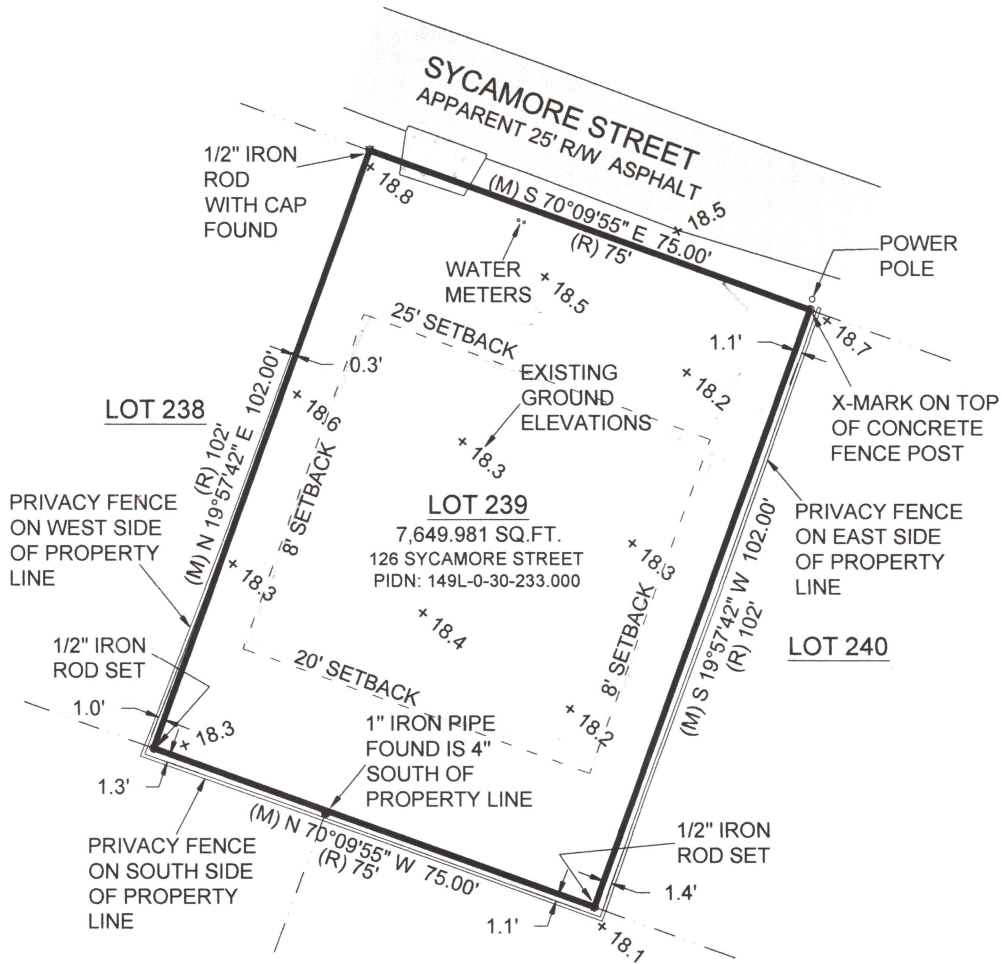

A SURVEY OF LOT 239, THIRD WARD, CITY OF BAY ST. LOUIS, HANCOCK COUNTY, MISSISSIPPI

REFERENCE MATERIALS:

- 1.) HANCOCK COUNTY GEOPORTAL
- 2.) DEED BOOK 2006, PAGE 17637

THIS IS TO CERTIFY THAT I HAVE MADE A SURVEY OF THE PROPERTY SHOWN HEREON AND THAT ALL DIMENSIONS AND OTHER DATA SHOWN ARE TRUE AND CORRECT TO THE BEST OF MY KNOWLEDGE AND BELIEF.

Clifford A. Crosby
 CLIFFORD A. CROSBY, P.L.S.

OCTOBER 28, 2024
 DATE



THIS PROPERTY IS LOCATED IN F.I.R.M. ZONE "X500" ACCORDING TO MAP NUMBER 28045C0362D DATED OCTOBER 16, 2009

SURVEY CLASS - "B"	FOR: MARY THOMPSON	BEARINGS SHOWN HEREON ARE DERIVED BY: GPS OBSERVATION, STATE PLANE GRID, MS EAST
--------------------	--------------------	--

<p>CROSBY SURVEYING PROFESSIONAL LAND SURVEYING 716 LIVE OAK DRIVE BILOXI, MISSISSIPPI 39532 PHONE: 228-234-1649 EMAIL: cliffordcrosby@gmail.com</p>	DATE OF FIELD WORK: 10/25/2024
	PARTY CHIEF: PE
	INSTRUMENT MAN: PE
	RODMAN: PE
	DRAWN BY: CAC
DRAWING NUMBER: 24298	
REVISED:	