

1st FLOOR PLAN

SCALE: 1/4" = 1'-0"

SQUARE FOOTAGE	
1st FLOOR LIVING	2,005 S.F.
2nd FLOOR LIVING	1,110 S.F.
CONDITIONED STORAGE	244 S.F.
TOTAL LIVING, OUTSIDE FIN. MATERIAL	3,359 S.F.
GARAGE	432 S.F.
FRONT PORCH	185 S.F.
REAR PORCH	215 S.F.
TOTAL	4,191 S.F.
WIDTH	60'-10"
DEPTH	70'-7 1/2"
LIVING, INSIDE FRAMING	2,950 S.F.
TOTAL FRAMING UNDER ROOF, INCL. PORCH & GAR.	4,191 S.F.

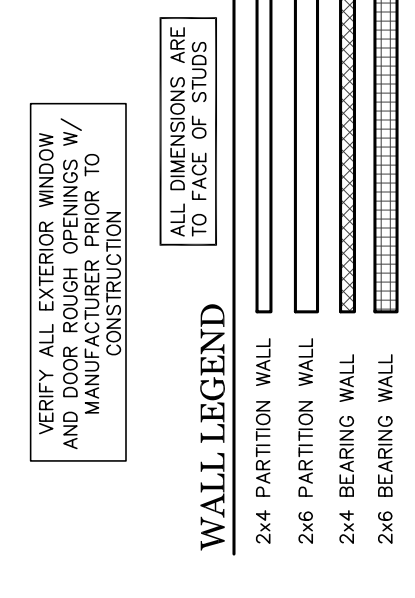

POCKET DOOR DETAIL

SCALE: 3/4" = 1'-0"

IF TRACK IS DAMAGED IN ANY WAY IT MUST BE REPLACED



PROPOSED RESIDENCE for
Mary Thompson
 126 SYCAMORE STREET
 LOT 239, THIRD WARD
 BAY ST. LOUIS, MISSISSIPPI

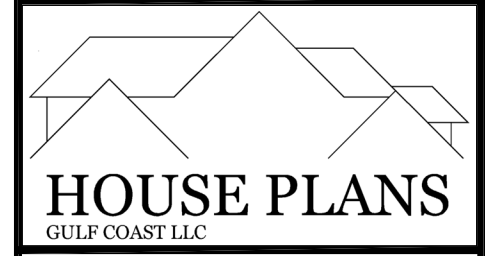

251-233-5687
 brian.hpgc@gmail.com
 © 2025, HOUSE PLANS GULF COAST LLC
 All Rights Reserved

HOUSE PLANS GULF COAST LLC IS NOT RESPONSIBLE FOR DESIGN DEFECTS, CONSTRUCTION SPECIFICATIONS AND DETAILS OR ANY OTHER MATTER RELATED TO DESIGN, DEVELOPMENT OR CONSTRUCTION OF THE PROJECT AND WE ASSUME NO RESPONSIBILITY FOR ANY DAMAGE, INCLUDING STRUCTURAL FAILURES, DUE TO ANY DEFICIENCIES, OMISSIONS OR ERRORS IN THE DESIGN OF THESE PLANS. EACH CONTRACTOR MUST REVIEW THE PLANS AND CHECK ALL DIMENSIONS, QUANTITIES, SPACING AND STRUCTURAL MEMBERS PRIOR TO CONSTRUCTION AND ORDERING MATERIALS. WE MAKE NO WARRANTIES, EXPRESS OR IMPLIED IN CONNECTION WITH OUR SERVICES.

DATE: 12-03-25
 SCALE: AS NOTED
 DRAWN: BD
 SHEET: **4**

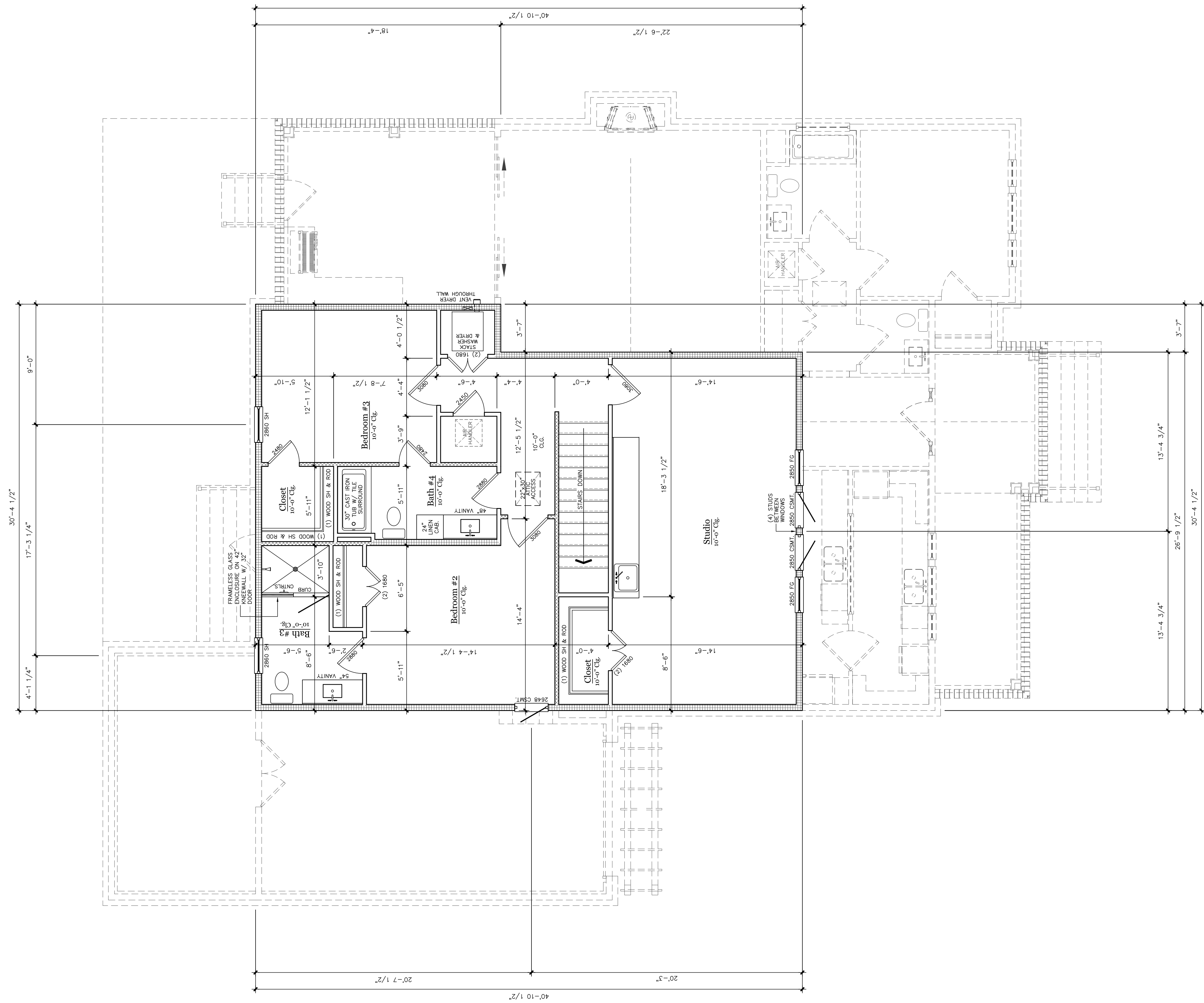

2nd FLOOR PLAN
SCALE: 1/4" = 1'-0"



PROPOSED RESIDENCE
for
Mary Thompson
126 SYCAMORE STREET
LOT 239, THIRD WARD
BAY ST. LOUIS, MISSISSIPPI

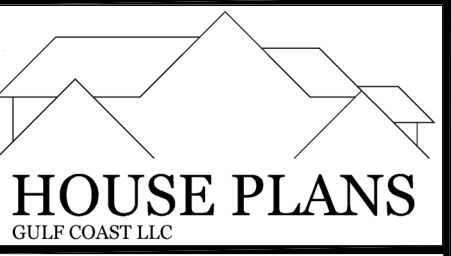

251-233-5687
brian.hpgc@gmail.com
© 2025, HOUSE PLANS GULF COAST LLC
All Rights Reserved

HOUSE PLANS GULF COAST LLC IS NOT RESPONSIBLE FOR DESIGN DEFECTS, CONSTRUCTION SPECIFICATIONS AND DETAILS OR ANY OTHER MATTER RELATED TO DESIGN, DEVELOPMENT OR CONSTRUCTION OF THE PROJECT AND WE ASSUME NO RESPONSIBILITY FOR ANY DAMAGE, INCLUDING STRUCTURAL FAILURES, DUE TO ANY DEFICIENCIES, OMISSIONS OR ERRORS IN THE DESIGN OF THESE PLANS. EACH CONTRACTOR MUST REVIEW THE PLANS AND CHECK ALL DIMENSIONS, QUANTITIES, SPACING AND STRUCTURAL MEMBERS PRIOR TO CONSTRUCTION AND ORDERING MATERIALS. WE MAKE NO WARRANTIES, EXPRESS OR IMPLIED IN CONNECTION WITH OUR SERVICES.

DATE:	12-03-25
SCALE:	AS NOTED
DRAWN:	BD
SHEET:	5

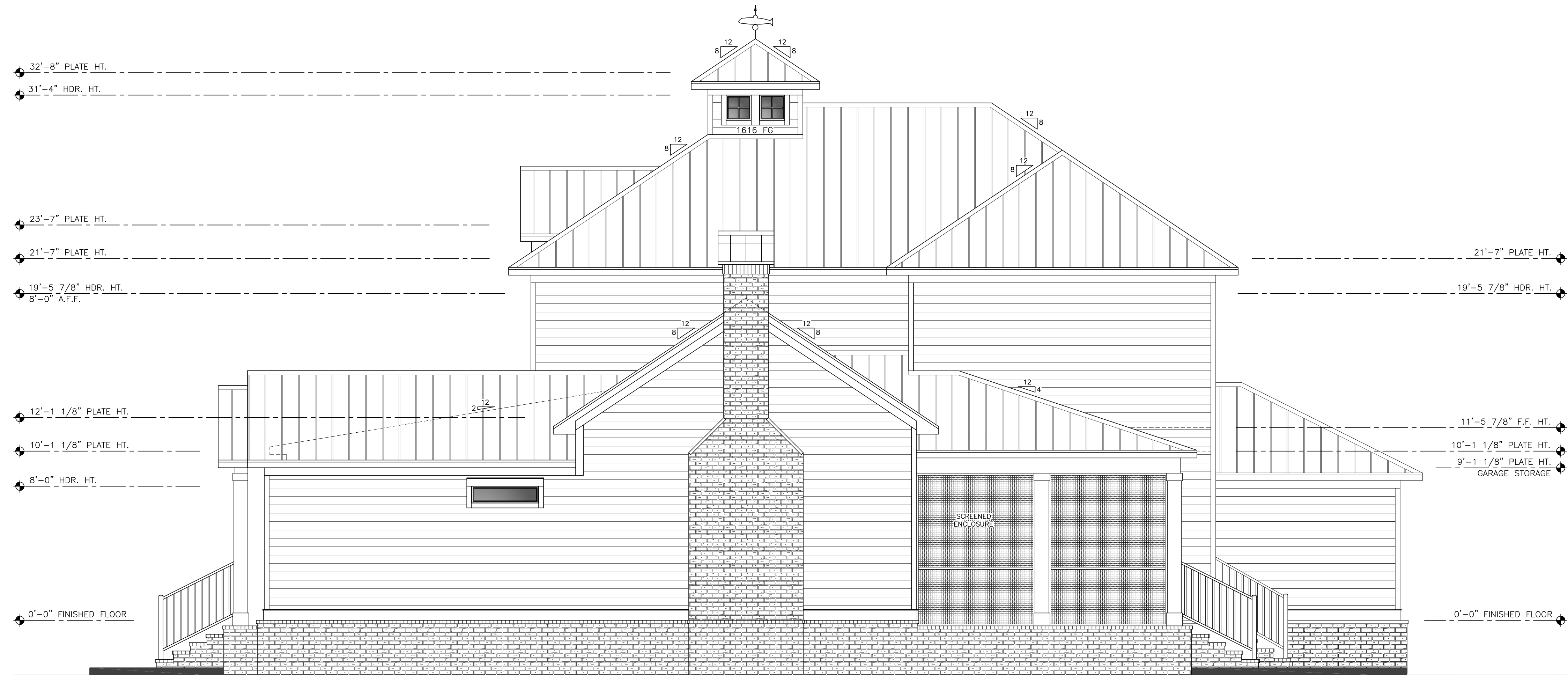

RIGHT ELEVATION

SCALE: 1/4" = 1'-0"



LEFT ELEVATION

SCALE: 1/4" = 1'-0"

SHEPARD
HOMES

PROPOSED RESIDENCE
for
Mary Thompson
126 SYCAMORE STREET
LOT 239, THIRD WARD
BAY ST. LOUIS, MISSISSIPPI

HOUSE PLANS
GULF COAST LLC

251-233-5687
brian.hpgc@gmail.com

© 2025, HOUSE PLANS GULF COAST LLC
All Rights Reserved

HOUSE PLANS GULF COAST LLC IS NOT RESPONSIBLE FOR DESIGN DEFECTS, CONSTRUCTION SPECIFICATIONS AND DETAILS OR ANY OTHER MATTER RELATED TO DESIGN, DEVELOPMENT OR CONSTRUCTION OF THE PROJECT AND WE ASSUME NO RESPONSIBILITY FOR ANY DAMAGE, INCLUDING STRUCTURAL FAILURES, DUE TO ANY DEFICIENCIES, OMISSIONS OR ERRORS IN THE DESIGN OF THESE PLANS. EACH CONTRACTOR MUST REVIEW THE PLANS AND CHECK ALL DIMENSIONS, QUANTITIES, SPACING AND STRUCTURAL MEMBERS PRIOR TO CONSTRUCTION AND ORDERING MATERIALS. WE MAKE NO WARRANTIES, EXPRESS OR IMPLIED IN CONNECTION WITH OUR SERVICES.

DATE: 12-03-25

SCALE: AS NOTED

DRAWN: BD

SHEET: **7**