

CERTIFICATE:
 This is to certify that I have made a survey of the following described property and that said survey is true and correct to the best of my knowledge and belief.

DESCRIPTION: Lot 25 & 26, Square 27, Shoreline Estates Subdivision, Unit 7, a subdivision according to the map or plat thereof filed for record in the office of the Chancery Clerk of Hancock County, Mississippi. These parcels contains 0.253 acres (11027 sq ft) more or less.

REFERENCE MATERIAL:

- 1) Official Plat of Shoreline Estates Subdivision, Unit 7
- 2) Db 2007 Pg 6063

- F.I.P. Found (as listed)
- S.I.P. Set 1/2" Rebar

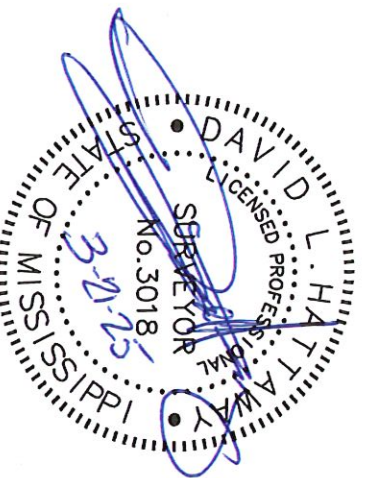

HATTAWAY ENGINEERING INC.	
P.O. BOX 363	
CARRIERE, MISSISSIPPI 39426	
SCALE: 1" = 20'	APPROVED BY: _____
DATE: 3/24/25	DAVID L. HATTAWAY
SURVEY FOR: MICHAEL FARLEY	
DAVID HATTAWAY, P.E. 12611 DRAWING NUMBER:	DRAWN BY: DLH
P.L.S. 3018 SHORELINE ESTATES SD/LOT 25 & 26	CLASS "C" SURVEY

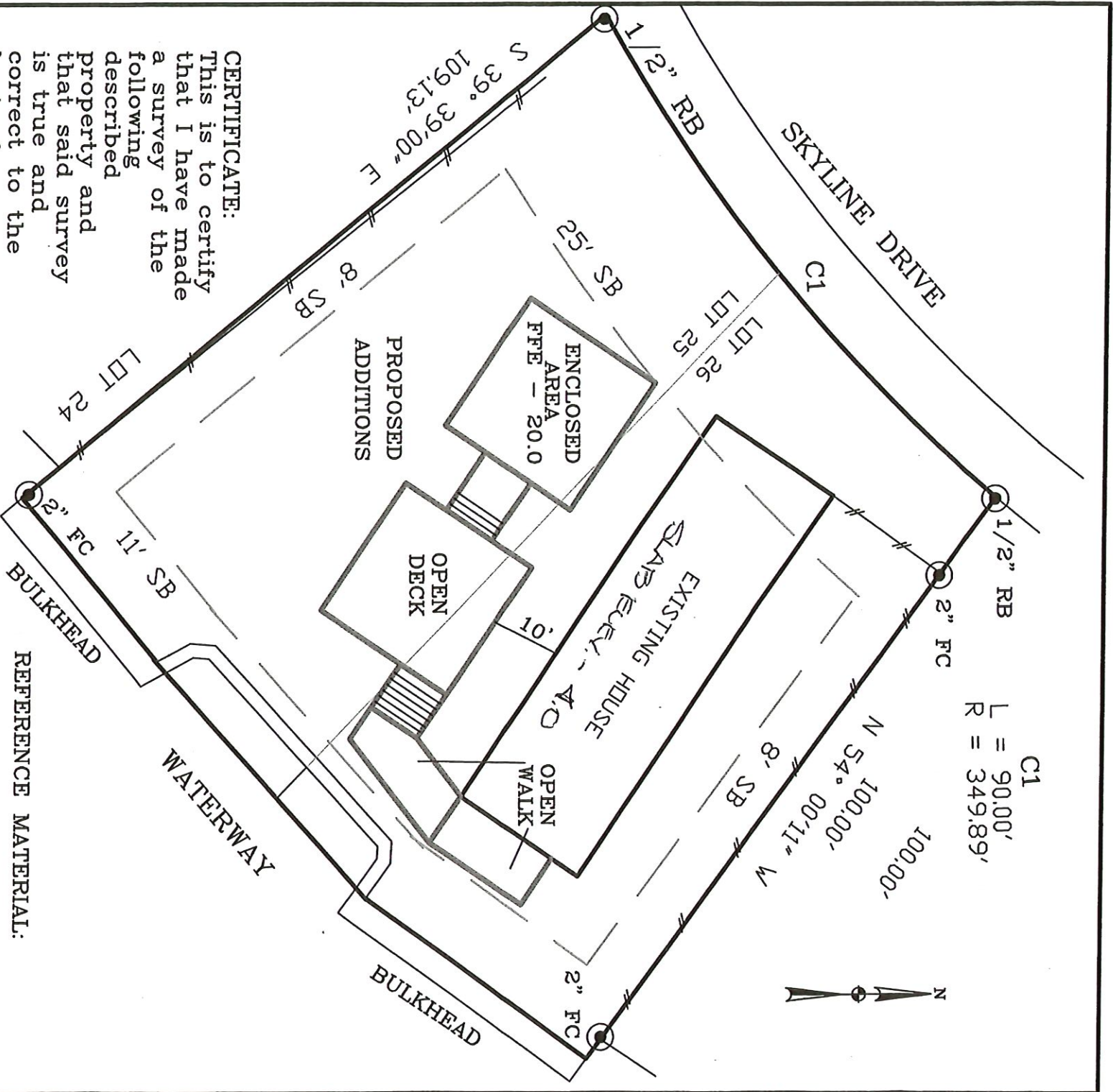

C1
 L = 90.00'
 R = 349.89'

CERTIFICATE:
 This is to certify that I have made a survey of the following described property and that said survey is true and correct to the best of my knowledge and belief.

DESCRIPTION: Lot 25 & 26, Square 27, Shoreline Estates Subdivision, Unit 7, a subdivision according to the map or plat thereof filed for record in the office of the Chancery Clerk of Hancock County, Mississippi. These parcels contains 0.253 acres (11027 sq ft) more or less.

- REFERENCE MATERIAL:**
- 1) Official Plat of Shoreline Estates Subdivision, Unit 7
 - 2) Db 2007 Pg 6063

- F.I.P. Found (as listed)
- S.I.P. Set 1/2" Rebar

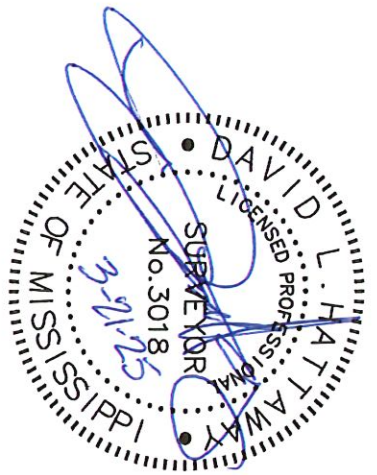

HATTAWAY ENGINEERING INC.	
P.O. BOX 363	
CARRIERE, MISSISSIPPI 39426	
SCALE: 1" = 20'	APPROVED BY: DAVID L. HATTAWAY
DATE: 3/24/25	DRAWN BY: DLH
SURVEY FOR: MICHAEL FARLEY	
DAVID HATTAWAY, P.E. 12611 DRAWING NUMBER: SHORELINE ESTATES SD/LOT 25 426	
P.L.S. 3018	