

SITE PLAN

SCALE: 1"=10'

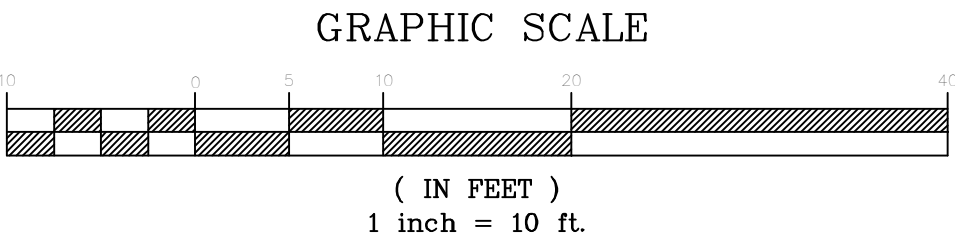
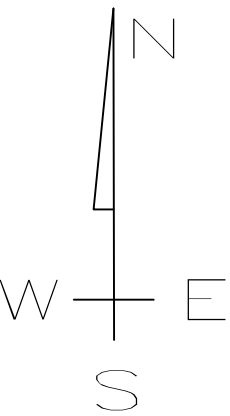

	CURB INLET TOP AT NORTHEAST CORNER OF PROPERTY ALONG N BEACH BLVD
ELEV. = 20.07	

BOUNDARY BASED ON SURVEY BY CROSBY SURVEYING; TOPOGRAPHIC INFORMATION BASED ON THE SAME

SUBJECT PROPERTY LIES WITHIN "X 500" FLOOD ZONE PER FEMA PANEL 28045C0362D DATED OCTOBER 16, 2009.

SITE DATA TABLE

ACREAGE: 0.071 +/- AC

ZONING: C-1

SETBACKS:

FYSB - 0 FT
SYSB - 0 FT
RYSB - 0 FT

COMMERCIAL SPACE - 979 SF +/-

OF HOTEL UNITS - 4

OF OFF-SITE PARKING SPACES - 4

NOTE:
NO ON SITE SUPERVISION OR INSPECTIONS ARE PROVIDED WITH THE USE OF THESE PLANS BY THE DESIGNER. BUILDER/CONTRACTOR SHALL CHECK AND VERIFY ALL DIMENSIONS, CONDITIONS, AND SIZES OF COMPONENTS ALONG WITH SITE CONDITIONS BEFORE STARTING CONSTRUCTION. BUILDER/CONTRACTOR SHALL SEE THAT CONSTRUCTION IS IN CONFORMANCE WITH THE 2018 EDITION OF THE INTERNATIONAL BUILDING CODE (I.B.C.) AND WITH THE COUNTY/CITY BUILDING INSPECTOR. THE USE OF THESE PLANS FOR CONSTRUCTION SHALL BE EVIDENCE THAT THE REQUIREMENTS STATED ARE ACCEPTED BY THE BUILDER/CONTRACTOR.

BEFORE BEGINNING WORK, THE CONTRACTOR SHALL CAREFULLY STUDY THE PLANS & SPECIFICATIONS, CHECK, AND VERIFY INFORMATION SHOWN HEREIN. IF ANY CONFLICTS, ERRORS, DISCREPANCIES, OR OTHER UNSATISFACTORY CONDITIONS ARE DISCOVERED EITHER IN THE CONSTRUCTION DOCUMENTS OR IN THE FIELD, THE CONTRACTOR SHALL PROMPTLY REPORT IN WRITING TO THE ENGINEER OR HIS REPRESENTATIVE BEFORE PROCEEDING WITH ANY WORK AFFECTED BY SAID DISCREPANCY.

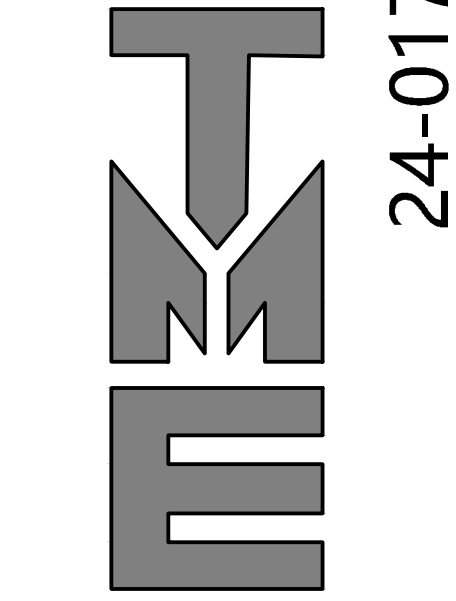

TERRY MORAN
ENGINEERING

P.O. BOX 4075
BILOXI, MS 39535

PH 228.896.4733

TERRY MORAN,
P.E., P.L.S.



In Association With

FA FOUNTAIN & ASSOCIATES
CIVIL AND COMMERCIAL DESIGN
13334 Seaway Rd, Ste. 202
Gulfport, MS 39503
228-574-3659

Date 10-11-2024
Drawn By F.O.F.
Check By T.J.M.
REV 12-11-2024
01-08-2025
04-23-2025

PROPOSED BOUTIQUE HOTEL
N BEACH BLVD
BAY ST LOUIS, MS



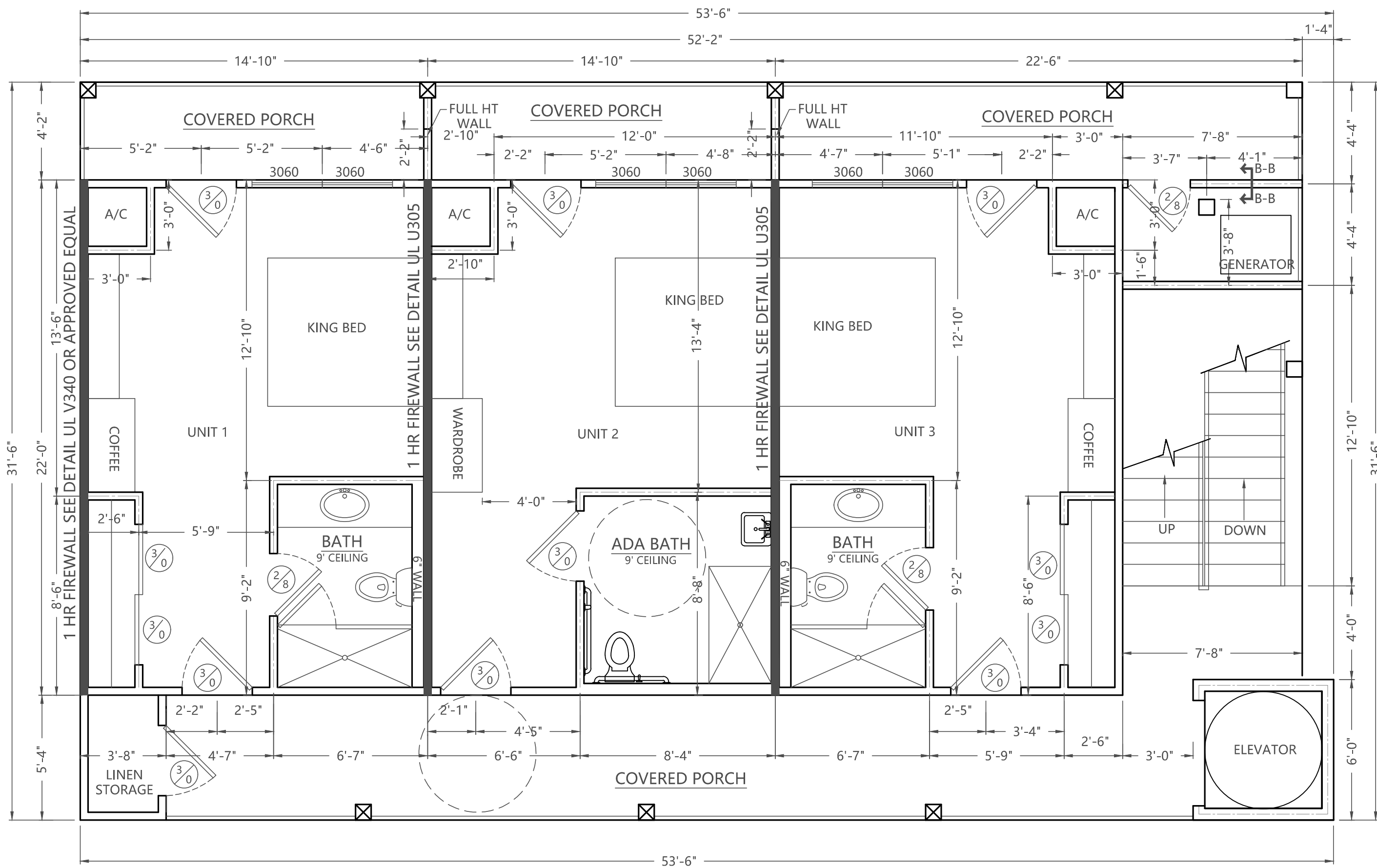

2ND FLOOR PLAN

SCALE: 1/4"=1'-0"

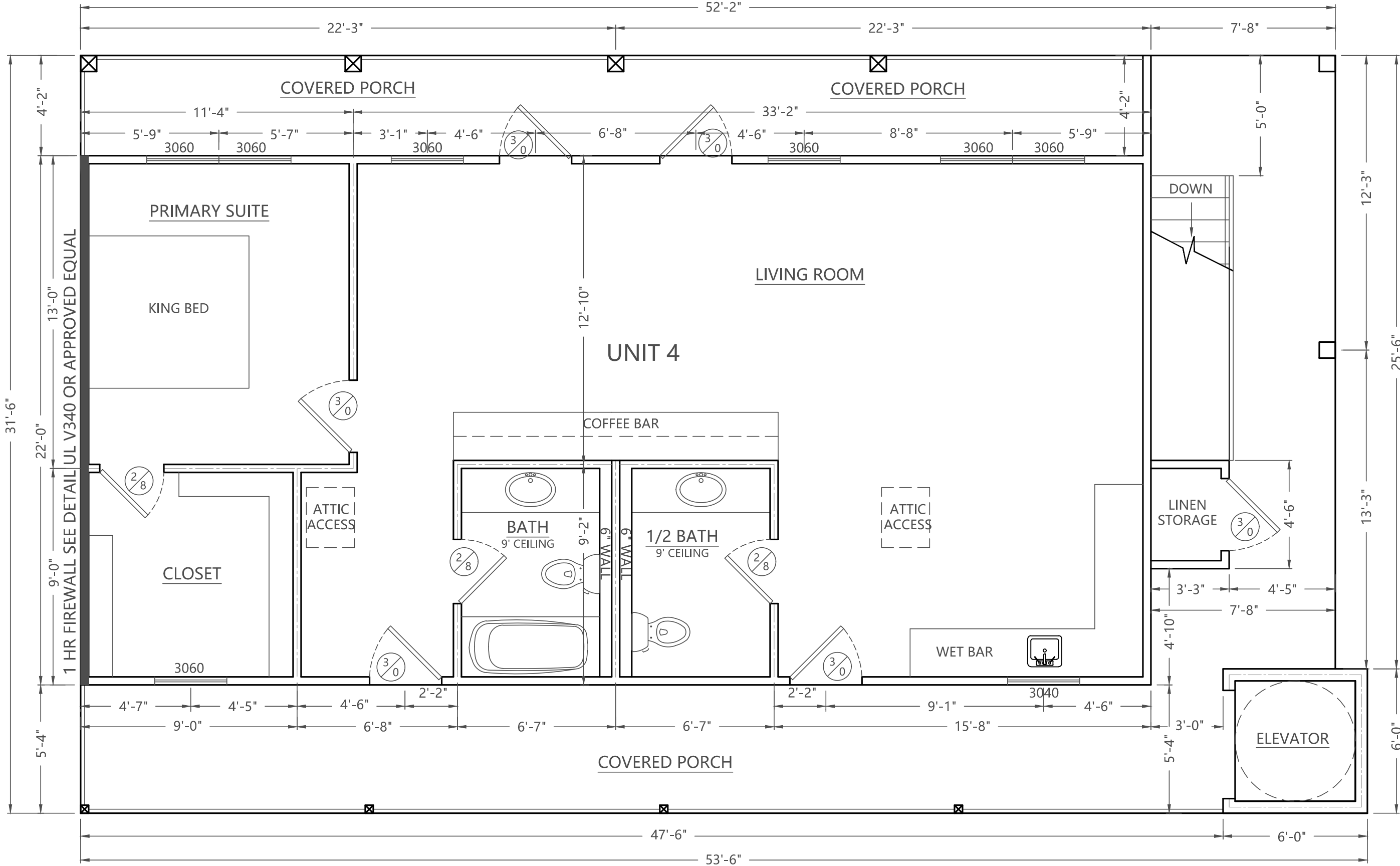

3RD FLOOR PLAN

SCALE: 1/4"=1'-0"

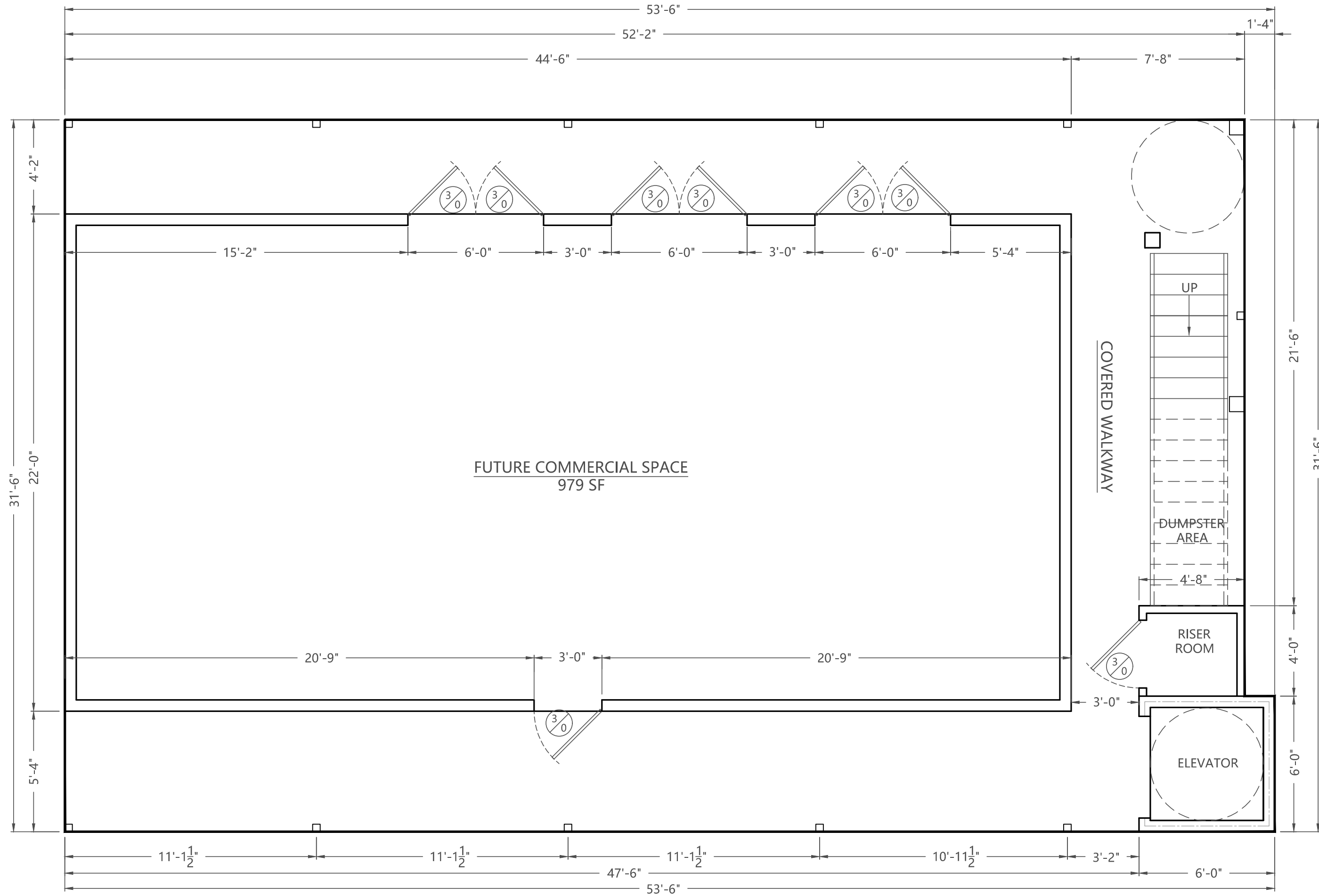

GROUND FLOOR PLAN

SCALE: 1/4"=1'-0"

AREA CALCULATIONS:

GROUND FLOOR HEATED
COMMERCIAL UNIT: 979 SF

TOTAL GROUND FLOOR HEATED: 979 SF

GROUND FLOOR UNHEATED:
BREEZEWAY: 617 SF
RISER ROOM: 19 SF
ELEVATOR: 36 SF
TOTAL UNHEATED: 672 SF

TOTAL GROUND FLOOR: 1651 SF

SECOND FLOOR HEATED:
UNIT 1: 326 SF
UNIT 2: 326 SF
UNIT 3: 326 SF
LINEN STORAGE: 20 SF
TOTAL SECOND FLOOR HEATED: 998 SF

SECOND FLOOR UNHEATED:

PORCHES: 517 SF
ELEVATOR: 36 SF
TOTAL SECOND FLOOR UNHEATED: 553 SF

TOTAL SECOND FLOOR: 1551 SF

THIRD FLOOR HEATED:
UNIT 4: 978 SF
LINEN STORAGE: 15 SF
TOTAL THIRD FLOOR HEATED: 993 SF

THIRD FLOOR UNHEATED:

PORCHES: 581 SF
ELEVATOR: 36 SF
TOTAL THIRD FLOOR UNHEATED: 616 SF

TOTAL THIRD FLOOR: 1611 SF

TOTAL UNDER ROOF: 4813 SF

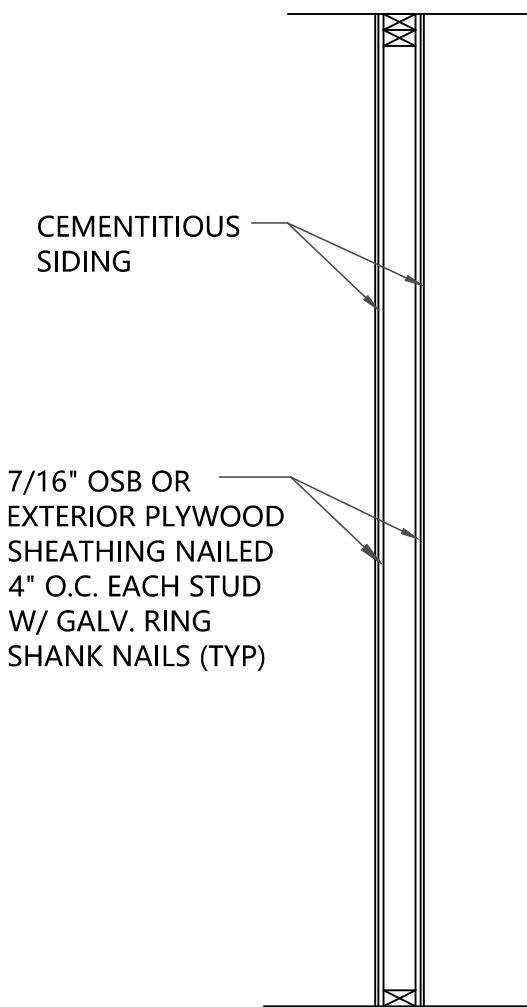

WALL SECTION B-B

SCALE: 1/2"=1'-0"

NOTE:
NO ON SITE SUPERVISION OR INSPECTIONS ARE PROVIDED WITH THE USE OF THESE PLANS BY THE DESIGNER. BUILDER/CONTRACTOR SHALL CHECK AND VERIFY ALL DIMENSIONS, CONDITIONS, AND SIZES OF COMPONENTS ALONG WITH SITE CONDITIONS BEFORE STARTING CONSTRUCTION. BUILDER/CONTRACTOR SHALL SEE THAT CONSTRUCTION IS IN CONFORMANCE WITH THE 2018 EDITION OF THE INTERNATIONAL BUILDING CODE (I.B.C.) AND WITH THE COUNTY/CITY BUILDING INSPECTOR. THE USE OF THESE PLANS FOR CONSTRUCTION SHALL BE EVIDENCE THAT THE REQUIREMENTS STATED ARE ACCEPTED BY THE BUILDER/CONTRACTOR.

BEFORE BEGINNING WORK, THE CONTRACTOR SHALL CAREFULLY STUDY THE PLANS & SPECIFICATIONS, CHECK, AND VERIFY INFORMATION SHOWN HEREIN. IF ANY CONFLICTS, ERRORS, DISCREPANCIES, OR OTHER UNSATISFACTORY CONDITIONS ARE DISCOVERED EITHER IN THE CONSTRUCTION DOCUMENTS OR IN THE FIELD, THE CONTRACTOR SHALL PROMPTLY REPORT IN WRITING TO THE ENGINEER OR HIS REPRESENTATIVE BEFORE PROCEEDING WITH ANY WORK AFFECTED BY SAID DISCREPANCY.



FRONT ELEVATION

SCALE: 1/4"=1'-0"



REAR ELEVATION

SCALE: 1/4"=1'-0"

NOTE:
NO ON SITE SUPERVISION OR INSPECTIONS ARE PROVIDED WITH THE USE OF THESE PLANS BY THE DESIGNER. BUILDER/CONTRACTOR SHALL CHECK AND VERIFY ALL DIMENSIONS, CONDITIONS, AND SIZES OF COMPONENTS ALONG WITH SITE CONDITIONS BEFORE STARTING CONSTRUCTION. BUILDER/CONTRACTOR SHALL SEE THAT CONSTRUCTION IS IN CONFORMANCE WITH THE 2018 EDITION OF THE INTERNATIONAL BUILDING CODE (I.B.C.) AND WITH THE COUNTY/CITY BUILDING INSPECTOR. THE USE OF THESE PLANS FOR CONSTRUCTION SHALL BE EVIDENCE THAT THE REQUIREMENTS STATED ARE ACCEPTED BY THE BUILDER/CONTRACTOR.

BEFORE BEGINNING WORK, THE CONTRACTOR SHALL CAREFULLY STUDY THE PLANS & SPECIFICATIONS, CHECK, AND VERIFY INFORMATION SHOWN HEREIN. IF ANY CONFLICTS, ERRORS, DISCREPANCIES, OR OTHER UNSATISFACTORY CONDITIONS ARE DISCOVERED EITHER IN THE CONSTRUCTION DOCUMENTS OR IN THE FIELD, THE CONTRACTOR SHALL PROMPTLY REPORT IN WRITING TO THE ENGINEER OR HIS REPRESENTATIVE BEFORE PROCEEDING WITH ANY WORK AFFECTED BY SAID DISCREPANCY.

TERRY MORAN
ENGINEERING

P.O. BOX 4075
BILOXI, MS 39535
PH 228.896.4733
TERRY MORAN,
P.E., P.L.S

In Association With

FA FOUNTAIN & ASSOCIATES

CIVIL AND COMMERCIAL DESIGN
13334 Seaway Rd, Ste. 202
Gulfport, MS 39503
228-574-3659

Date 04-17-2025
Drawn By C.A.B.
Check By T.J.M.
REV _____

PROPOSED BOUTIQUE HOTEL
N BEACH BLVD
BAY ST LOUIS, MS

B2

24-017

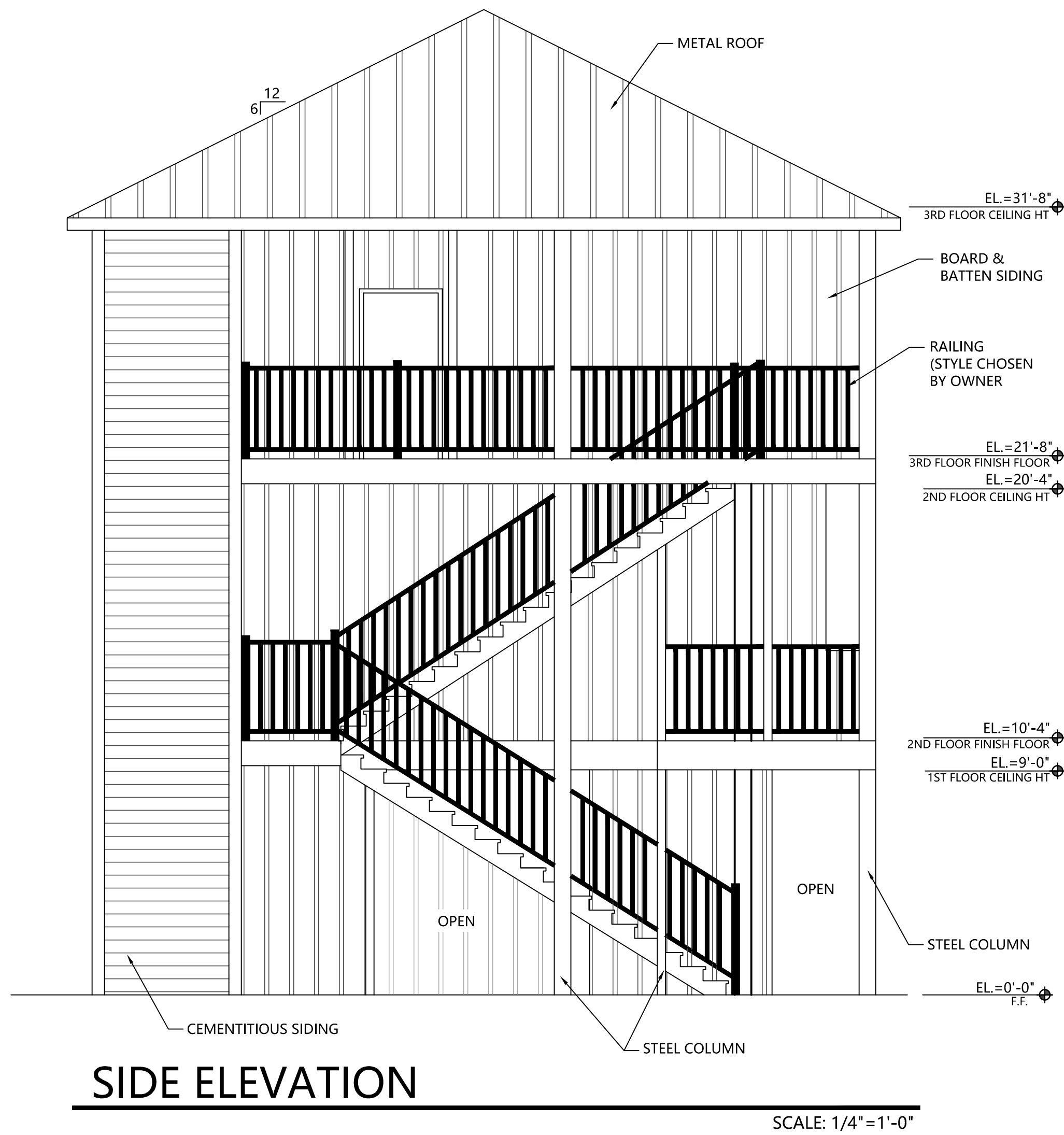
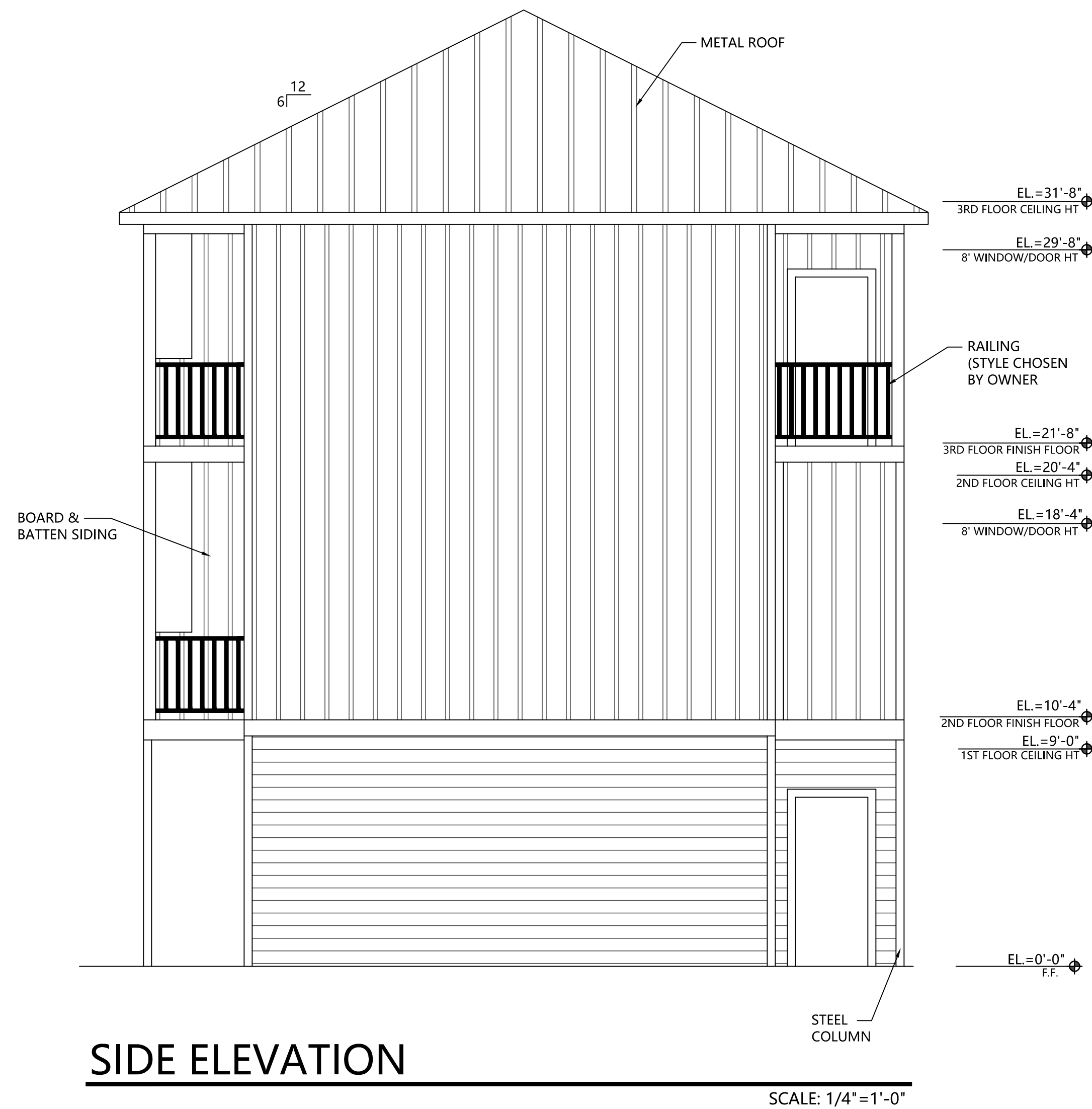
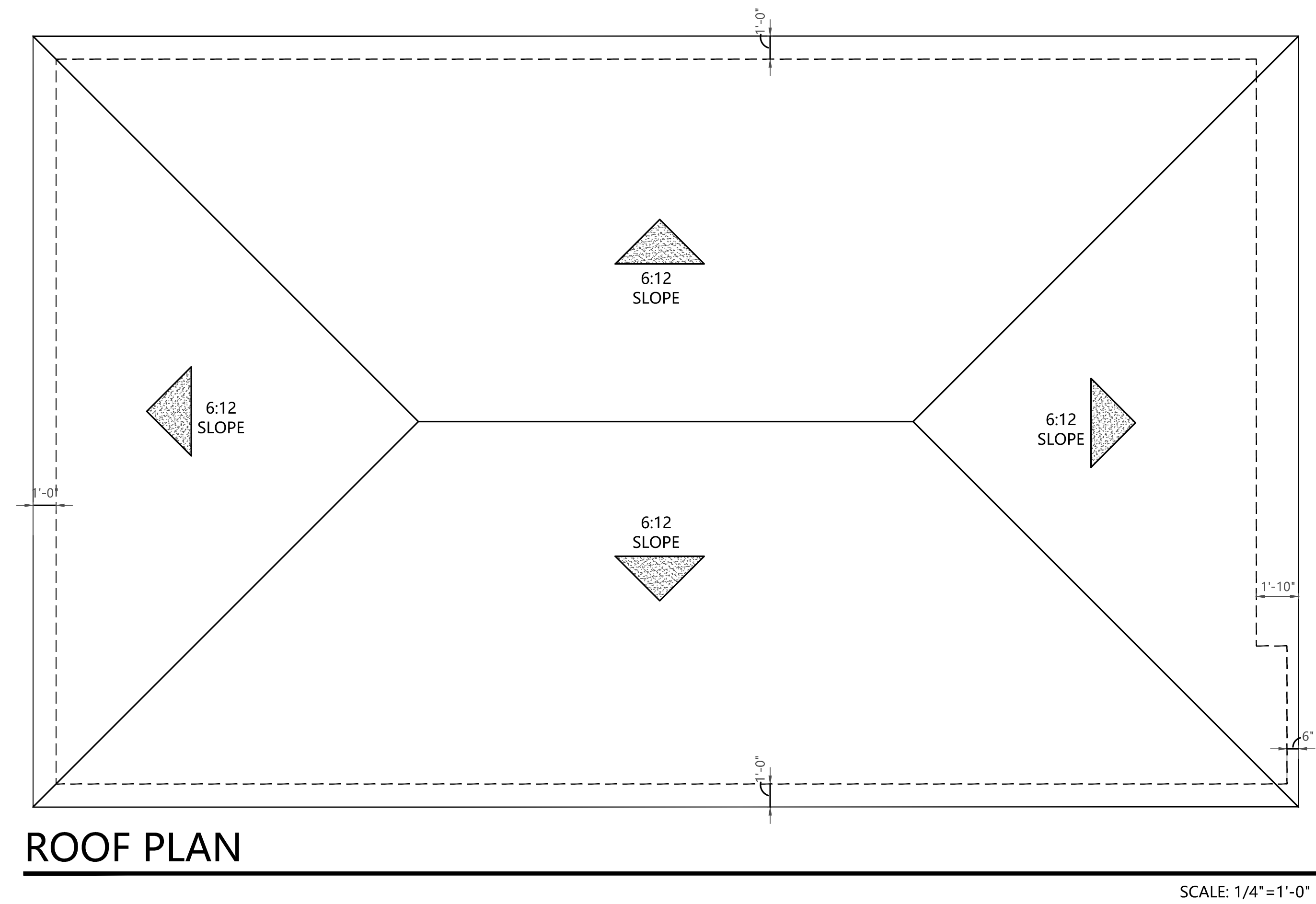

NOTE:
NO ON SITE SUPERVISION OR INSPECTIONS ARE PROVIDED WITH THE USE OF THESE PLANS BY THE DESIGNER. BUILDER/CONTRACTOR SHALL CHECK AND VERIFY ALL DIMENSIONS, CONDITIONS, AND SIZES OF COMPONENTS ALONG WITH SITE CONDITIONS BEFORE STARTING CONSTRUCTION. BUILDER/CONTRACTOR SHALL SEE THAT CONSTRUCTION IS IN CONFORMANCE WITH THE 2018 EDITION OF THE INTERNATIONAL BUILDING CODE (I.B.C.) AND WITH THE COUNTY/CITY BUILDING INSPECTOR. THE USE OF THESE PLANS FOR CONSTRUCTION SHALL BE EVIDENCE THAT THE REQUIREMENTS STATED ARE ACCEPTED BY THE BUILDER/CONTRACTOR.

BEFORE BEGINNING WORK, THE CONTRACTOR SHALL CAREFULLY STUDY THE PLANS & SPECIFICATIONS, CHECK, AND VERIFY INFORMATION SHOWN HEREIN. IF ANY CONFLICTS, ERRORS, DISCREPANCIES, OR OTHER UNSATISFACTORY CONDITIONS ARE DISCOVERED EITHER IN THE CONSTRUCTION DOCUMENTS OR IN THE FIELD, THE CONTRACTOR SHALL PROMPTLY REPORT IN WRITING TO THE ENGINEER OR HIS REPRESENTATIVE BEFORE PROCEEDING WITH ANY WORK AFFECTED BY SAID DISCREPANCY.

In Association With

Date 04-17-2025
Drawn By C.A.B.
Check By T.J.M.
REV _____

PROPOSED BOUTIQUE HOTEL
N BEACH BLVD
BAY ST LOUIS, MS

B2.1