

# Bay St Louis Historic L and N Train Depot

## Progress:

- 1 Existing flower bed, right of depot: Weeded, added soil, planted 14 antique roses and a camellia bust, added pine straw
- 2 Flower bed adjacent to Depot on the right side: Added soil, 12 antique roses and pine bark
- 3 Lush and fragrant flower bed behind comfort station: Added soil, 4 sweet olive trees, 6 gardenias, 18 hibiscus plants and pine bark

# Before and After Existing Flower Bed



# Pre and post right side of depot building

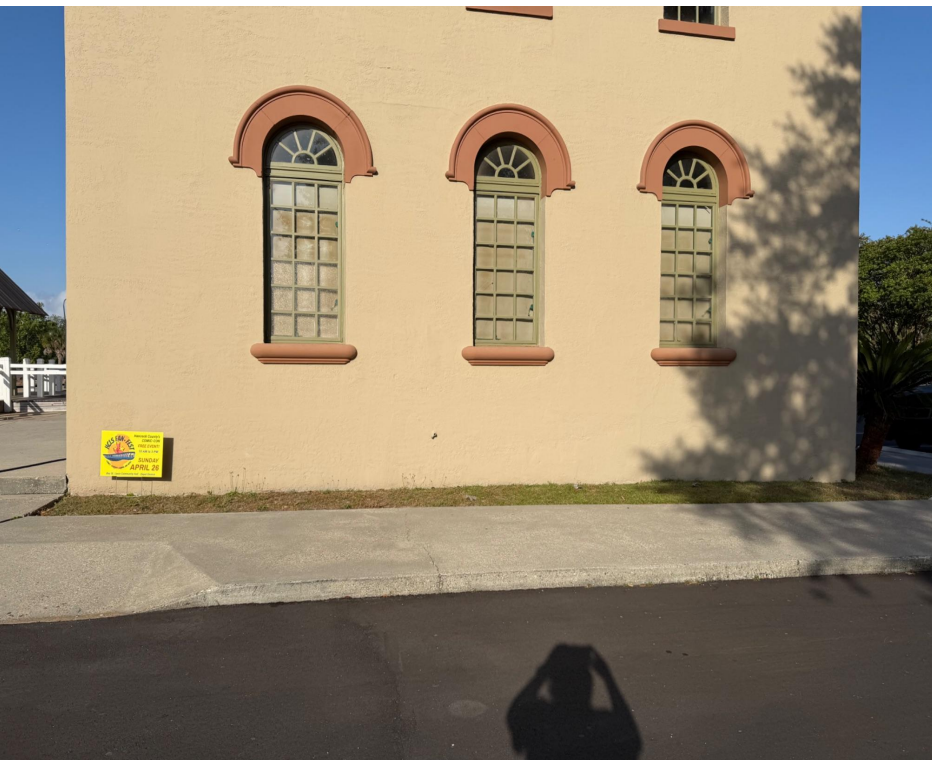

# Pre and post comfort station



# Proposed Mural

Right side of comfort station

Designed by Master Gardener, Melyna Straub

Will be painted with help of a team of muralists

Theme: Flower and Mardi Gras, because this is Amtrak's Mardi Gras Service

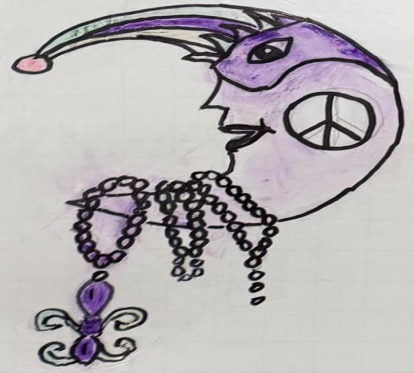
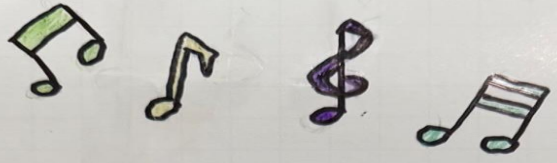

EACH  
SQU ARE  
6 INCHES

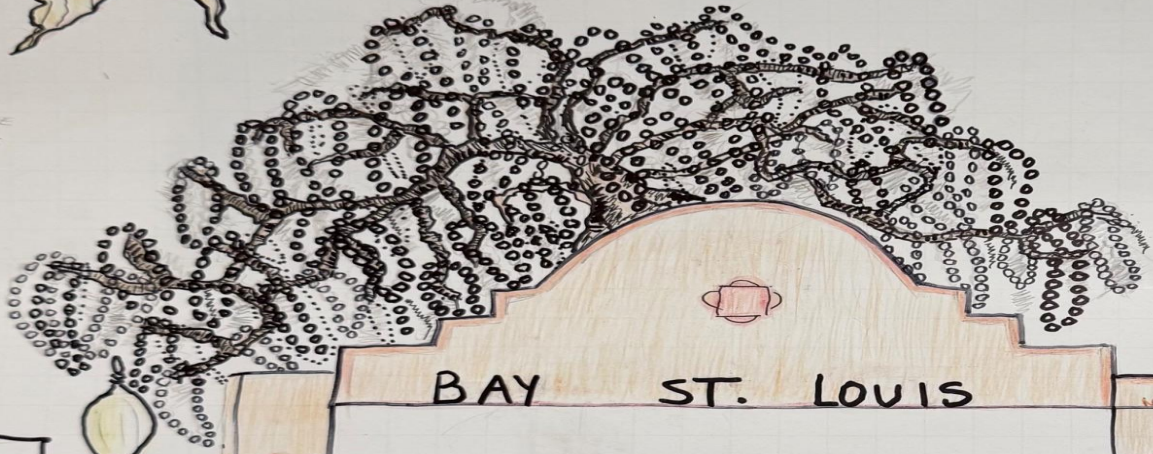

BAY ST. LOUIS

