

LEFT SIDE ELEVATION
SCALE: 1/4" = 1'-0"

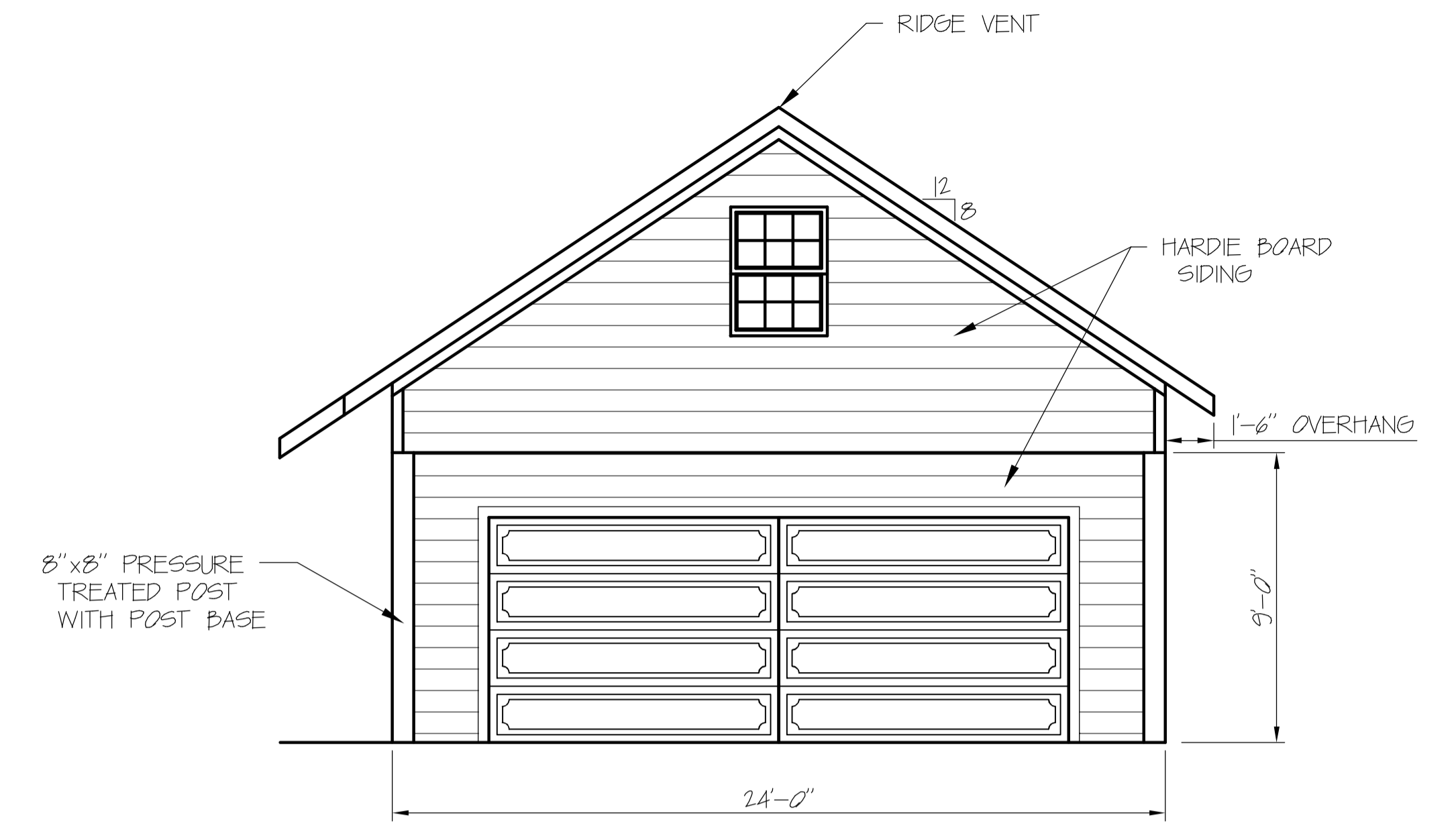

FRONT ELEVATION
SCALE: 1/4" = 1'-0"

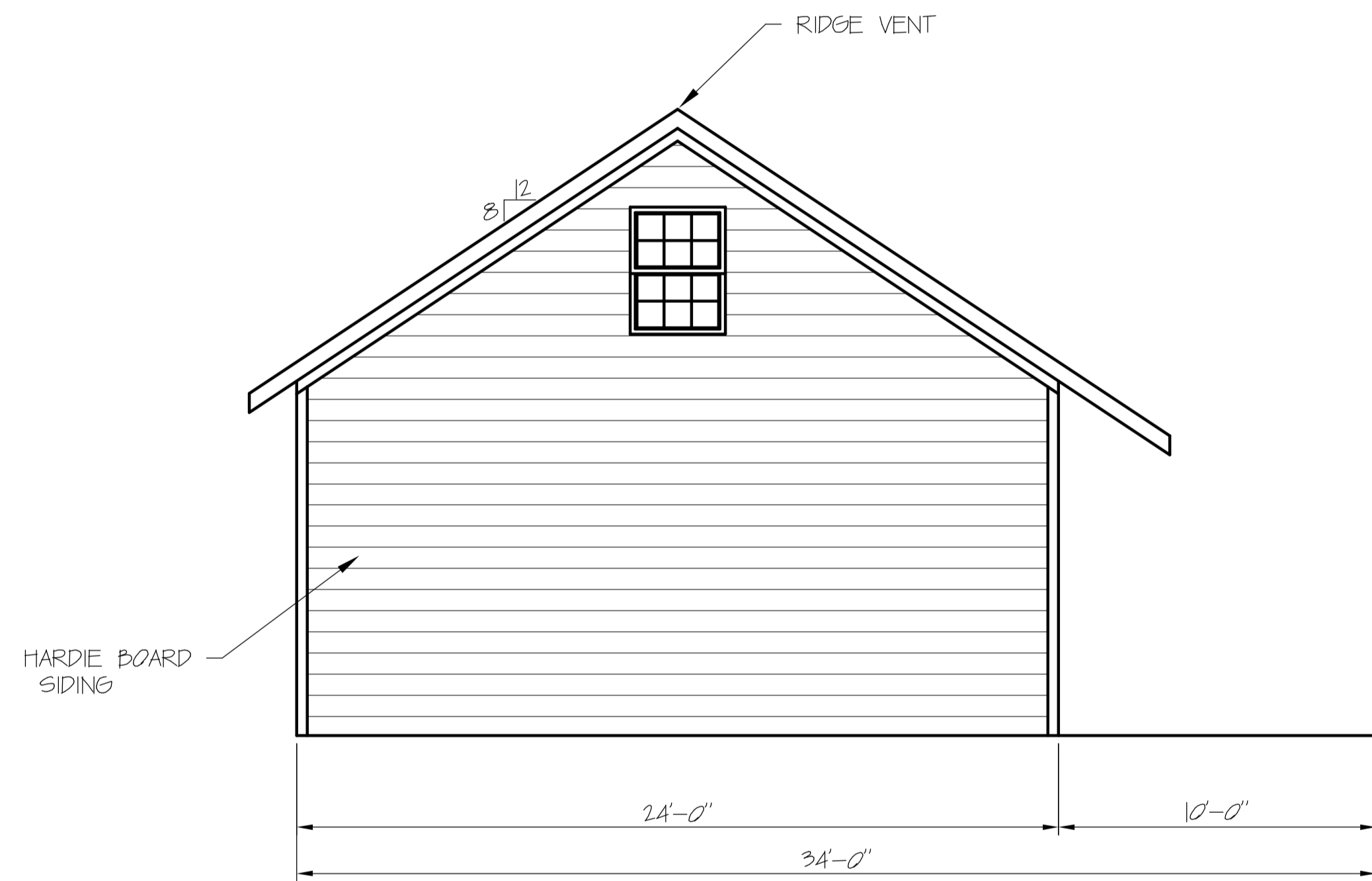

REAR ELEVATION
SCALE: 1/4" = 1'-0"

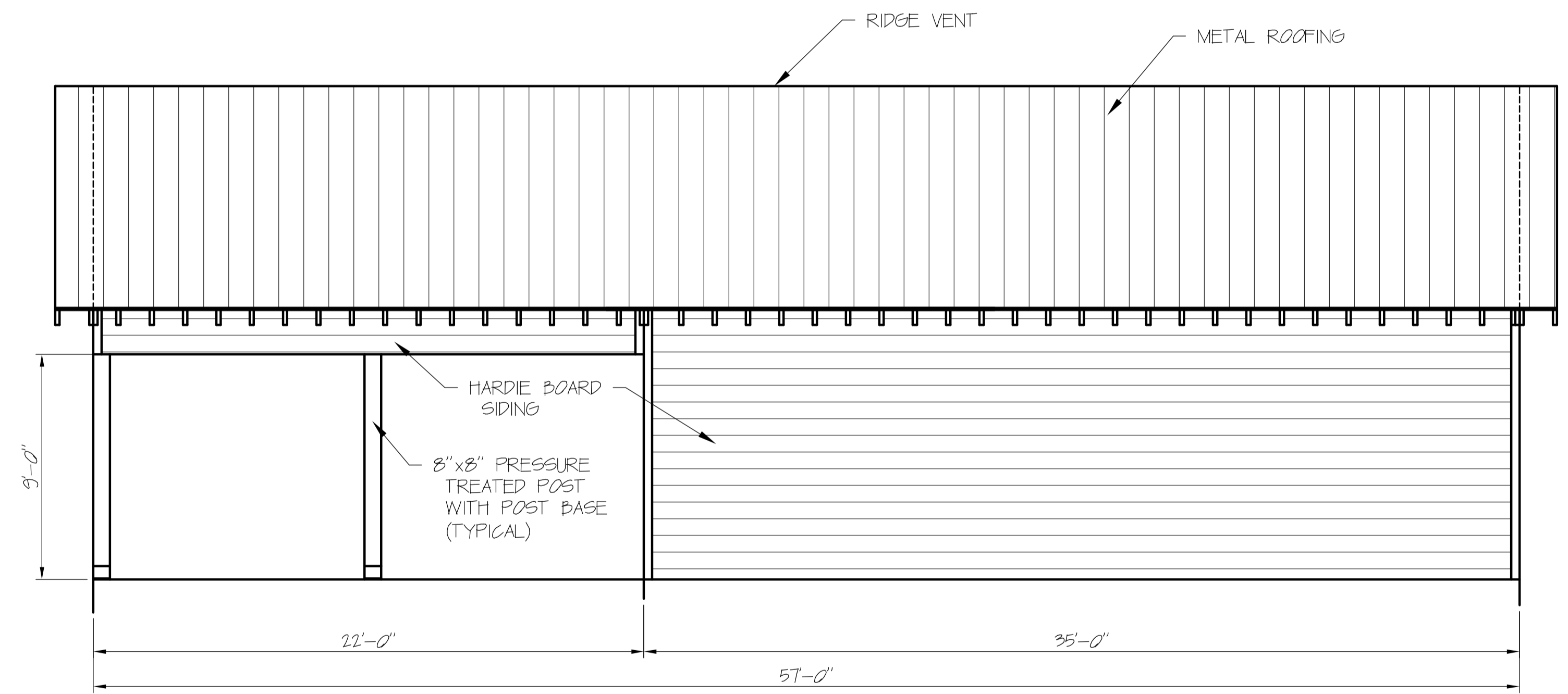

RIGHT SIDE ELEVATION
SCALE: 1/4" = 1'-0"

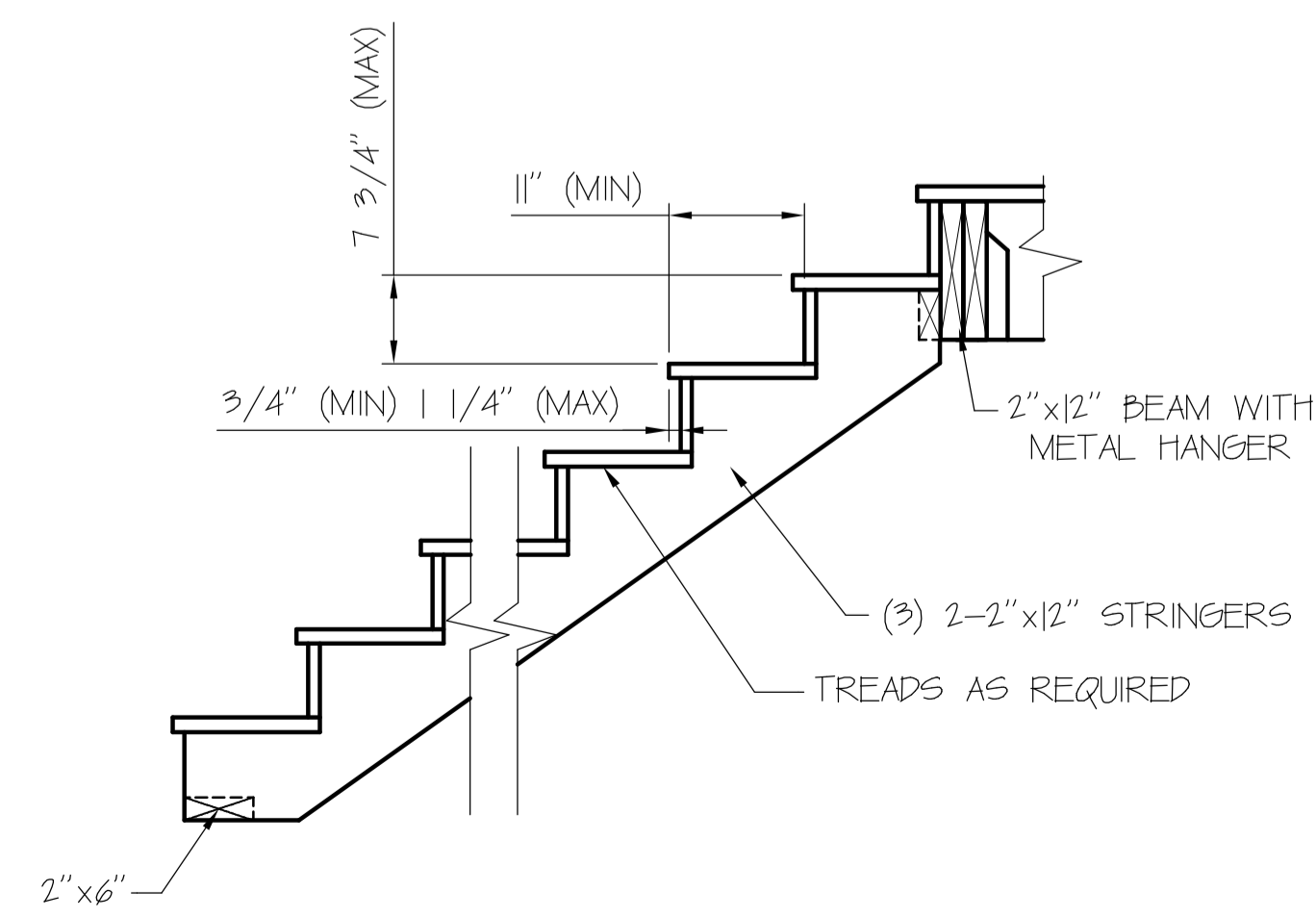

DETAIL - TYPICAL STAIR
SCALE: 3/4" = 1'-0"

ELEVATIONS AND DETAILS			
SCALE AS NOTED	APPROVED BY: RT	DRAWN BY: RT	
DATE:	REVISION:	REVISION:	
A NEW GARAGE FOR MR. AND MRS. FELIX FORJET, JR.			
204 KELLER ST. BAY SAINT LOUIS, MS. 39510		DRAWING NO: 4 of 5	

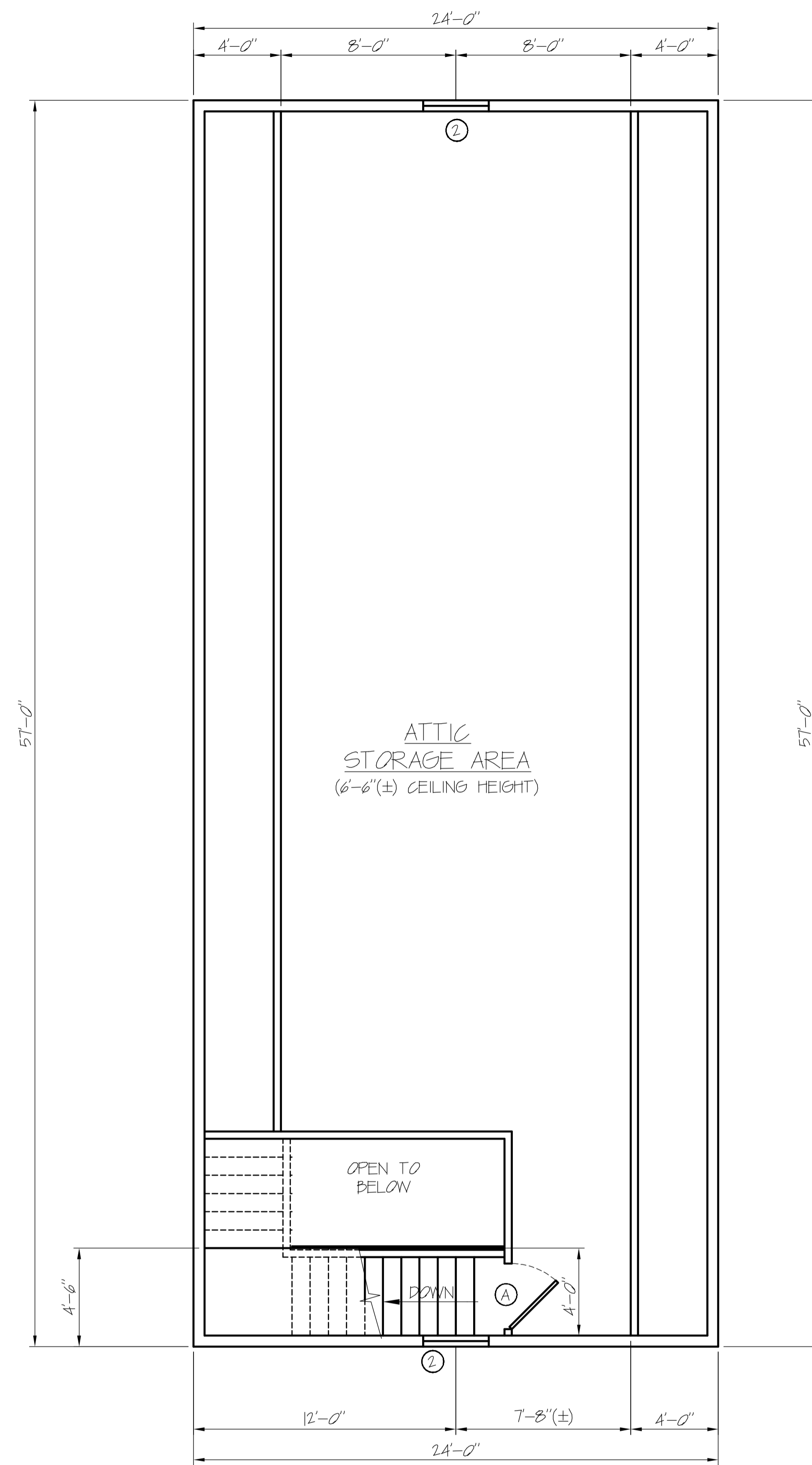

ATTIC FLOOR PLAN
SCALE: 1/4" = 1'-0"

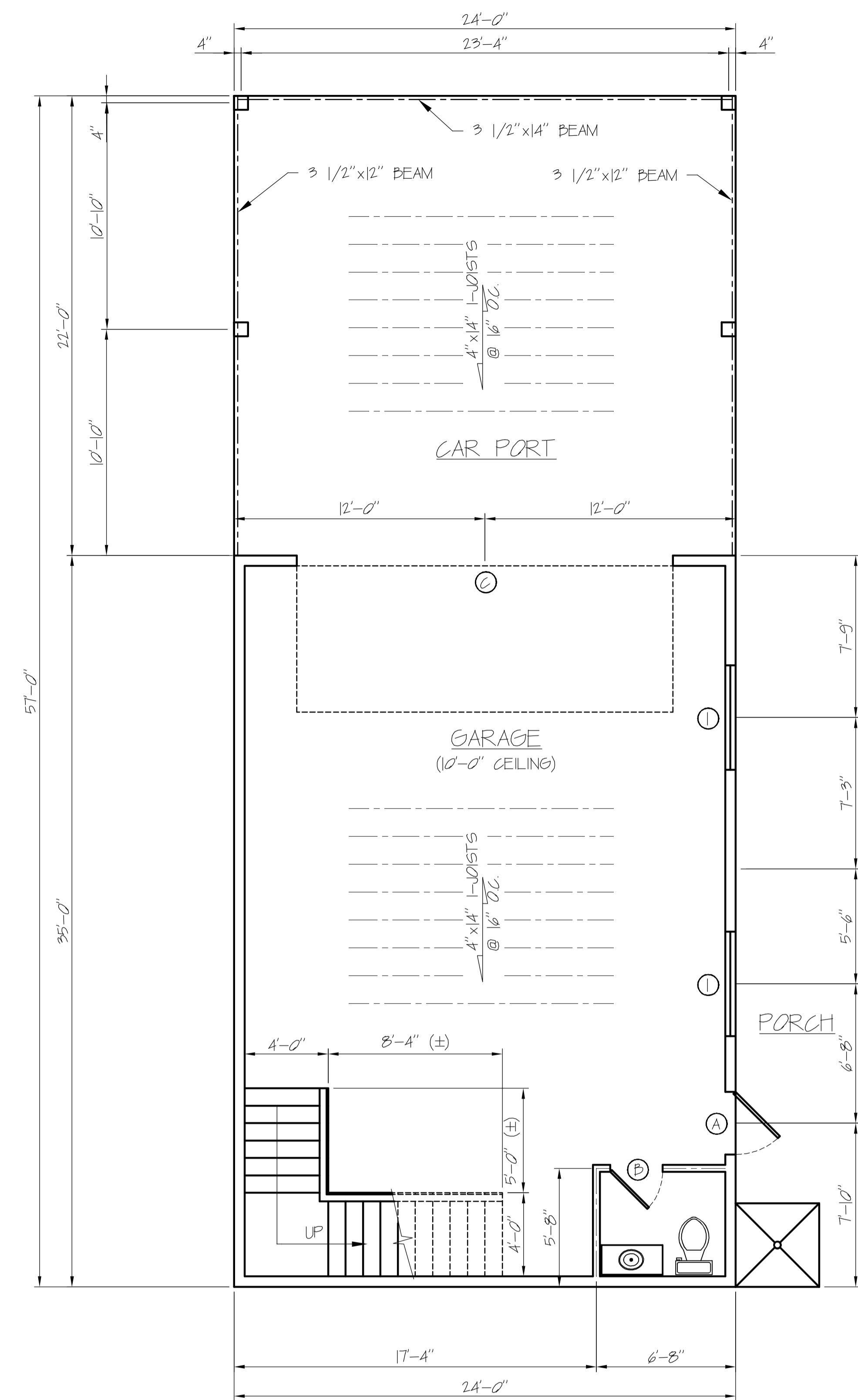

FLOOR PLAN
SCALE: 1/4" = 1'-0"

WINDOW SCHEDULE				
MARK	WIDTH	HEIGHT	TYPE	REMARKS
1	5'-0"	1'-0"	SLIDING, INSULATED	
2	3'-0"	4'-0"	SINGLE HUNG, INSULATED	

DOOR SCHEDULE				
MARK	WIDTH	HEIGHT	TYPE	REMARKS
A	3'-0"	6'-8"	EXTERIOR, WOOD, SOLID, PANEL	
B	2'-6"	6'-8"	INTERIOR, WOOD, HOLLOW, PANEL	
C	18'-0"	7'-0"	GARAGE DOOR, OWNER SELECT	WITH OPERATOR

SQUARE FOOTAGE SCHEDULE	
GARAGE	840
CARPORT	518
SIDE PORCH	200
TOTAL SQUARE FOOTAGE 1568	
ATTIC STORAGE AREA	882
OVERALL SQUARE FOOTAGE	2450

FLOOR PLAN, ATTIC FLOOR PLAN AND SCHEDULES

SCALE AS NOTED APPROVED BY: RT DRAWN BY: RT
DATE: _____ REVISED: _____

A NEW GARAGE FOR
MR. AND MRS. FELIX FORJET, JR.

204 KELLER ST. DRAWING NO. 2 of 5
BAY SAINT LOUIS, MS. 39510