

GENERAL CONSTRUCTION NOTES

1. THE CONTRACTOR AND SUBCONTRACTORS SHALL OBTAIN A COPY OF THE LATEST EDITION OF THE STANDARD SPECIFICATIONS OF THE LOCAL JURISDICTION AND STATE DEPARTMENT OF TRANSPORTATION AND BECOME FAMILIAR WITH THE CONTENTS PRIOR TO COMMENCING WORK. UNLESS OTHERWISE NOTED, ALL WORK SHALL CONFORM AS APPLICABLE TO THESE STANDARDS AND SPECIFICATIONS.
2. PERFORM ALL WORK IN COMPLIANCE WITH APPLICABLE CITY REGULATIONS, STATE CODES, AND O.S.H.A. STANDARDS. THE CONTRACTOR IS RESPONSIBLE FOR FURNISHING THE NECESSARY MATERIALS & LABOR TO CONSTRUCT THE FACILITY AS SHOWN AND DESCRIBED IN THE CONSTRUCTION DOCUMENTS, AND IN ACCORDANCE WITH THE SPECIFICATIONS AND REQUIREMENTS OF THE APPROPRIATE APPROVING AUTHORITIES.
3. CONTRACTOR SHALL CLEAR AND GRUB ALL AREAS UNLESS OTHERWISE INDICATED, REMOVING TREES, STUMPS, ROOTS, MUCK, EXISTING PAVEMENT AND ALL OTHER DELETERIOUS MATERIAL.
4. THE EXISTING SUBSURFACE UTILITY INFORMATION IN THIS PLAN IS QUALITY LEVEL "D" UNLESS OTHERWISE NOTED. THIS QUALITY LEVEL WAS DETERMINED ACCORDING TO THE GUIDELINES OF CIACSE 38/02, ENTITLED STANDARD GUIDELINES FOR THE COLLECTION AND DEPICTION OF SUBSURFACE QUALITY DATA BY THE FHA. EXISTING UTILITIES SHOWN ARE LOCATED ACCORDING TO THE INFORMATION AVAILABLE TO THE ENGINEER AT THE TIME OF THE TOPOGRAPHIC SURVEY AND HAVE NOT BEEN INDEPENDENTLY VERIFIED BY THE OWNER OR THE ENGINEER. GUARANTEE IS NOT MADE THAT ALL EXISTING UNDERGROUND UTILITIES ARE SHOWN OR THAT THE LOCATION OF THOSE SHOWN ARE ENTIRELY ACCURATE. FINDING THE ACTUAL LOCATION OF ANY EXISTING UTILITIES IS THE CONTRACTOR'S RESPONSIBILITY AND SHALL BE DONE BEFORE COMMENCING ANY WORK IN THE VICINITY. FURTHERMORE, THE CONTRACTOR SHALL BE FULLY RESPONSIBLE FOR ANY AND ALL DAMAGES DUE TO THE CONTRACTOR'S FAILURE TO EXACTLY LOCATE AND PRESERVE ANY AND ALL UNDERGROUND UTILITIES. THE OWNER OR ENGINEER WILL ASSUME NO LIABILITY FOR ANY DAMAGES SUSTAINED OR COST INCURRED BECAUSE OF THE OPERATIONS IN THE VICINITY OF EXISTING UTILITIES OR STRUCTURES, NOR FOR TEMPORARY BRACING AND SHORING OF SAME. IF IT IS NECESSARY TO SHORE, BRACE, SWING OR RELOCATE A UTILITY, THE UTILITY COMPANY OR DEPARTMENT AFFECTED SHALL BE CONTACTED AND THEIR PERMISSION OBTAINED REGARDING THE METHOD TO USE FOR SUCH WORK.
5. IT IS THE CONTRACTOR'S RESPONSIBILITY TO CONTACT THE VARIOUS UTILITY COMPANIES WHICH MAY HAVE BURIED OR AERIAL UTILITIES WITHIN OR NEAR THE CONSTRUCTION AREA BEFORE COMMENCING WORK. THE CONTRACTOR SHALL PROVIDE 48 HOURS MINIMUM NOTICE TO ALL UTILITY COMPANIES PRIOR TO BEGINNING CONSTRUCTION.
6. THE CONTRACTOR SHALL BE RESPONSIBLE FOR OBTAINING ALL REQUIRED CONSTRUCTION PERMITS AND BONDS IF REQUIRED PRIOR TO CONSTRUCTION.
7. THE CONTRACTOR SHALL HAVE AVAILABLE AT THE JOB SITE AT ALL TIMES ONE COPY OF THE CONSTRUCTION DOCUMENTS INCLUDING PLANS, SPECIFICATIONS, GEOTECHNICAL REPORT AND SPECIAL CONDITIONS AND COPIES OF ANY REQUIRED CONSTRUCTION PERMITS.
8. ANY DISCREPANCIES ON THE DRAWINGS SHALL BE IMMEDIATELY BROUGHT TO THE ATTENTION OF THE OWNER AND ENGINEER BEFORE COMMENCING WORK. NO FIELD CHANGES OR DEVIATIONS FROM DESIGN ARE TO BE MADE WITHOUT PRIOR APPROVAL OF THE OWNER AND NOTIFICATION TO THE ENGINEER.
9. ALL COPIES OF COMPACTION, CONCRETE AND OTHER REQUIRED TEST RESULTS ARE TO BE SENT TO THE OWNER DIRECTLY FROM THE TESTING AGENCY.
10. THE CONTRACTOR SHALL BE RESPONSIBLE FOR DOCUMENTING AND MAINTAINING AS-BUILT INFORMATION. THE AS-BUILT SHALL BE REGARDED AS CONSTRUCTION PROGRESSES OR AT THE COMPLETION OF APPROPRIATE CONSTRUCTION INTERVALS AND SHALL BE RESPONSIBLE FOR PROVIDING AS-BUILT DRAWINGS TO THE OWNER FOR THE PURPOSE OF CERTIFICATION TO JURISDICTIONAL AGENCIES AS REQUIRED. ALL AS-BUILT DATA SHALL BE COLLECTED BY A STATE PROFESSIONAL LAND SURVEYOR WHOSE SERVICES ARE ENGAGED BY THE CONTRACTOR.
11. ANY WELLS DISCOVERED ON SITE THAT WILL HAVE NO USE MUST BE PLUGGED BY A LICENSED WELL DRILLING CONTRACTOR IN A MANNER APPROVED BY ALL JURISDICTIONAL AGENCIES. CONTRACTOR SHALL BE RESPONSIBLE FOR OBTAINING ANY WELL ABANDONMENT PERMITS REQUIRED.
12. ANY WELL DISCOVERED DURING EARTH MOVING OR EXCAVATION SHALL BE REPORTED TO THE APPROPRIATE JURISDICTIONAL AGENCIES WITHIN 24 HOURS AFTER DISCOVERY IS MADE.
13. THE CONTRACTOR SHALL BE RESPONSIBLE FOR VERIFYING THAT THE PROPOSED IMPROVEMENTS SHOWN ON THE PLANS DO NOT CONFLICT WITH ANY KNOWN EXISTING OR OTHER PROPOSED IMPROVEMENTS. IF ANY CONFLICTS ARE DISCOVERED, THE CONTRACTOR SHALL NOTIFY THE OWNER PRIOR TO INSTALLATION OF ANY PORTION OF THE SITE WORK THAT WOULD BE AFFECTED. FAILURE TO NOTIFY OWNER OF AN IDENTIFIABLE CONFLICT PRIOR TO PROCEEDING WITH INSTALLATION RELIEVES OWNER OF ANY OBLIGATION TO PAY FOR A RELATED CHANGE ORDER.
14. SHOULD CONTRACTOR ENCOUNTER ANY DEBRIS LADEN SOIL, STRUCTURES NOT IDENTIFIED IN THE DOCUMENTS, OR OTHER SOURCE OF POTENTIAL CONTAMINATION, THEY SHALL IMMEDIATELY CONTACT THE ENGINEER AND OWNER.
15. CONTRACTOR SHALL NOTIFY OWNER AND/OR ENGINEER 48 HOURS IN ADVANCE OF THE FOLLOWING ACTIVITIES: PRE-CONSTRUCTION MEETING, SUBGRADE PREPARATION, BASE INSTALLATION, ASPHALT INSTALLATION, UNDERGROUND PIPING AND UTILITIES INSTALLATION, INSTALLATION OF STRUCTURES, CHECK VALVES, HYDRANTS, METERS, ETC., SIDEWALK INSTALLATION, CONNECTIONS TO WATER AND SEWER MAINS, TESTS OF UTILITIES.

THIRD PARTY SUPPLEMENTAL INFORMATION

KIMLEY-HORN ASSUMES NO LIABILITY FOR ANY ERRORS, INACCURACIES, OR OMISSIONS
CONTAINED WITHIN SUPPLEMENTAL INFORMATION PROVIDED BY THIRD PARTY CONSULTANTS.

1. **BOUNDARY & TOPOGRAPHIC SURVEY**
PERFORMED BY: WESTWOOD PROFESSIONAL SERVICES, INC.
ADDRESS: 12701 WHITEWATER DRIVE, SUITE 300
PHONE: (952) 937-5150
DATED: 04/29/2024
2. **CONSTRUCTION TESTING**
TEST REPORTS REQUIRED FOR CLOSE OUT INCLUDE, BUT ARE NOT LIMITED TO:
 - DENSITY TEST REPORTS
 - BACTERIOLOGICAL TESTS OF WATER SYSTEM
 - PRESSURE TEST OF WATER/SEWER
 - LEAK TESTS ON SEWER SYSTEM AND GREASE TRAPS
 - ANY OTHER TESTING REQUIRED BY THE AGENCY/MUNICIPALITY

EROSION CONTROL NOTES

1. THE STORM WATER POLLUTION PREVENTION PLAN ("SWPPP") IS COMPRISED OF THE EROSION CONTROL PLAN, THE STANDARD DETAILS, THE PLAN NARRATIVE, ATTACHMENTS INCLUDED IN THE SPECIFICATIONS OF THE SWPPP, PLUS THE PERMIT AND ALL SUBSEQUENT REPORTS AND RELATED DOCUMENTS.
2. ALL CONTRACTORS AND SUBCONTRACTORS INVOLVED WITH STORM WATER POLLUTION PREVENTION SHALL OBTAIN A COPY OF THE STORM WATER POLLUTION PREVENTION PLAN AND THE STATE NATIONAL POLLUTANT DISCHARGE ELIMINATION SYSTEM GENERAL PERMIT (NPDES PERMIT) AND BECOME FAMILIAR WITH THEIR CONTENTS.
3. BEST MANAGEMENT PRACTICES (BMP'S) AND CONTROLS SHALL CONFORM TO FEDERAL, STATE, OR LOCAL REQUIREMENTS OR MANUAL OF PRACTICE, AS APPLICABLE. THE CONTRACTOR SHALL IMPLEMENT ADDITIONAL CONTROLS AS DIRECTED BY THE PERMITTING AGENCY OR OWNER.
4. THE CONTRACTOR IS SOLELY RESPONSIBLE FOR COMPLYING WITH THE REQUIREMENTS OF THE AUTHORITIES HAVING JURISDICTION, AND SHALL MAINTAIN COMPLIANCE WITH APPLICABLE LAWS AND REGULATIONS FOR THE DURATION OF CONSTRUCTION.
5. THE CONTRACTOR SHALL FIELD ADJUST AND/OR PROVIDE ADDITIONAL EROSION CONTROL BMP'S AS NEEDED TO PREVENT EROSION AND OFF-SITE SEDIMENT DISCHARGE FROM THE CONSTRUCTION SITE. LOG AND RECORD ANY ADJUSTMENTS AND DEVIATIONS FROM THE APPROVED EROSION CONTROL PLANS WITHIN THE SWPPP DOCUMENTS STORED IN THE JOB SITE TRAILER.
6. BMP'S SHOWN ON THE EROSION AND SEDIMENT CONTROL PLAN, AND IN THE STORM WATER POLLUTION PREVENTION PLAN, SHALL BE MAINTAINED IN FULLY FUNCTIONAL CONDITION AS REQUIRED BY ALL JURISDICTIONS UNTIL NO LONGER REQUIRED FOR A COMPLETED PHASE OF WORK OR FINAL STABILIZATION OF THE SITE. EROSION AND SEDIMENTATION CONTROL MEASURES SHALL BE CHECKED BY A CERTIFIED PERSON AT LEAST ONCE EVERY 7 CALENDAR DAYS AND WITHIN 24 HOURS OF THE END OF A 0.5-INCH OR GREATER RAINFALL EVENT.
7. EROSION & SEDIMENT CONTROL BMP'S SHALL BE MAINTAINED IN ACCORDANCE WITH THE FOLLOWING:
 - 7.1. INLET PROTECTION DEVICES AND BARRIERS SHALL BE REPAIRED OR REPLACED IF THEY SHOW SIGNS OF UNDERMINING OR DETERIORATION.
 - 7.2. ALL SEEDED AREAS SHALL BE CHECKED REGULARLY TO VERIFY THAT A HEALTHY STAND OF VEGETATION IS MAINTAINED. SEEDED AREAS SHOULD BE FERTILIZED, WATERED AND RE-SEEDED AS NEEDED. REFER TO THE LANDSCAPE PLAN AND PROJECT SPECIFICATIONS.
 - 7.3. SILT FENCES SHALL BE REPAIRED TO THEIR ORIGINAL CONDITIONS IF DAMAGED. SEDIMENT SHALL BE REMOVED FROM THE SILT FENCES WHEN IT REACHES ONE-THIRD THE HEIGHT OF THE SILT FENCE.
 - 7.4. THE ROCK CONSTRUCTION ENTRANCE(S) SHALL BE MAINTAINED IN A CONDITION WHICH WILL PREVENT TRACKING OR FLOW OF MUD ONTO PUBLIC RIGHTS-OF-WAY. THIS MAY REQUIRE PERIODIC ADDITIONS OF ROCK TOP DRESSING AS CONDITIONS DEMAND.
 - 7.5. THE TEMPORARY PARKING AND STORAGE AREA SHALL BE KEPT IN GOOD CONDITION (SUITABLE FOR PARKING AND STORAGE). THIS MAY REQUIRE PERIODIC ADDITIONS OF TOP DRESSING IF THE TEMPORARY PARKING CONDITIONS DEMAND.
 - 7.6. PERFORM ALL MAINTENANCE OPERATIONS IN A TIMELY MANNER BUT IN NO CASE LATER THAN 2 CALENDAR DAYS FOLLOWING THE INSPECTION.

PAVING AND STRIPING NOTES

1. ALL PAVING, CONSTRUCTION, MATERIALS, AND WORKMANSHIP WITHIN JURISDICTION'S RIGHT-OF-WAY SHALL BE IN ACCORDANCE WITH THE LATEST EDITION OF THE LOCAL CITY OR COUNTY SPECIFICATIONS AND STANDARDS, OR THE STATE DOT SPECIFICATIONS AND STANDARDS IF NOT COVERED BY LOCAL CITY OR COUNTY REGULATIONS.
2. ALL SIGNS, PAYMENT MARKINGS, AND OTHER TRAFFIC CONTROL DEVICES SHALL CONFORM TO MANUAL ON UNIFORM TRAFFIC CONTROL DEVICES (M.U.T.C.D) AND CITY STANDARDS.
3. CONTRACTOR SHALL FURNISH ALL PAVEMENT MARKINGS FOR FIRE LANES, ROADWAY LANES, PARKING STALLS, ACCESSIBLE PARKING SYMBOLS, ACCESS AISLES, STOP BARS AND SIGNS, AND MISCELLANEOUS STRIPING WITHIN THE PARKING LOT AS SHOWN ON THE PLANS.
4. ALL EXPANSION JOINTS SHALL EXTEND THROUGH THE CURB.
5. THE MINIMUM LENGTH OF OFFSET JOINTS AT RADIUS POINTS SHALL BE 2 FEET.
6. ALL JOINTS, INCLUDING EXPANSION JOINTS WITH REMOVABLE TACK STRIPS, SHALL BE SEALED WITH JOINT SEALANT.
7. THE MATERIALS AND PROPERTIES OF ALL CONCRETE SHALL MEET THE APPLICABLE REQUIREMENTS IN THE A.C.I. (AMERICAN CONCRETE INSTITUTE) MANUAL OF CONCRETE PRACTICE.
8. CONTRACTOR SHALL APPLY A SECOND COATING OVER ALL PAVEMENT MARKINGS PRIOR TO ACCEPTANCE BY OWNER FOLLOWED BY A COAT OF GLASS BEADS AS APPLICABLE PER THE PROJECT DOCUMENTS.
9. ANY EXISTING PAVEMENT, CURBS AND/OR SIDEWALKS DAMAGED OR REMOVED WILL BE REPAIRED BY THE CONTRACTOR AT HIS EXPENSE TO THE SATISFACTION OF THE ENGINEER AND OWNER.
10. BEFORE PLACING PAVEMENT, CONTRACTOR SHALL VERIFY SUITABLE ACCESSIBLE ROUTES (PER A.D.A.), GRADING FOR ALL SIDEWALKS AND ACCESSIBLE ROUTES INCLUDING CROSSING DRIVEWAYS SHALL CONFORM TO CURRENT ADA STATE/NATIONAL STANDARDS. IN NO CASE SHALL ACCESSIBLE RAMP SLOPES EXCEED 1 VERTICAL TO 12 HORIZONTAL. IN NO CASE SHALL SIDEWALK CROSS SLOPES EXCEED 2%. IN NO CASE SHALL LONGITUDINAL SIDEWALK SLOPES EXCEED 5%. IN NO CASE SHALL ACCESSIBLE PARKING STALLS OR AISLES EXCEED 2% (1.5% TARGET) IN ALL DIRECTIONS. SIDEWALK ACCESS TO EXTERNAL ACCESSIBLE ROUTES (GATEWAY) SHALL COMPLY. CONTRACTOR SHALL NOTIFY ENGINEER IMMEDIATELY IF ADA CRITERIA CANNOT BE MET IN ANY LOCATION PRIOR TO PAVING. NO CONTRACTOR CHANGE ORDERS WILL BE ACCEPTED FOR A.D.A COMPLIANCE ISSUES.
11. MAXIMUM JOINT SPACING IS TWICE THE DEPTH OF THE CONCRETE PAVEMENT IN FEET.

GRADING AND DRAINAGE NOTES

1. GENERAL CONTRACTOR AND ALL SUBCONTRACTORS SHALL VERIFY THE SUITABILITY OF ALL EXISTING AND PROPOSED SITE CONDITIONS INCLUDING GRADES AND DIMENSIONS BEFORE START OF CONSTRUCTION. THE ENGINEER SHALL BE NOTIFIED IMMEDIATELY OF ANY DISCREPANCIES.
2. THE CONTRACTOR SHALL GRADE THE SITE TO THE ELEVATIONS INDICATED AND SHALL ADJUST BMP'S AS NECESSARY AND REGRADE WASHOUTS WHERE THEY OCCUR AFTER EVERY RAINFALL UNTIL A GRASS STAND IS WELL ESTABLISHED OR ADEQUATE STABILIZATION OCCURS.
3. CONTRACTOR SHALL ENSURE THERE IS POSITIVE DRAINAGE FROM THE PROPOSED BUILDINGS SO THAT SURFACE RUNOFF WILL DRAIN BY GRAVITY TO NEW OR EXISTING DRAINAGE OUTLETS. CONTRACTOR SHALL ENSURE NO PONDING OCCURS IN PAVED AREAS AND SHALL NOTIFY ENGINEER IF ANY GRADING DISCREPANCIES ARE FOUND IN THE EXISTING AND PROPOSED GRADES PRIOR TO PLACEMENT OF PAVEMENT OR UTILITIES.
4. CONTRACTOR SHALL PROTECT ALL MANHOLE COVERS, VALVE COVERS, VAULT LIDS, FIRE HYDRANTS, POWER POLES, GUY WIRES, AND TELEPHONE BOXES THAT ARE TO REMAIN IN PLACE AND UNDISTURBED DURING CONSTRUCTION. EXISTING CASTINGS AND STRUCTURES TO REMAIN SHALL BE ADJUSTED TO MATCH THE PROPOSED FINISHED GRADES.
5. BACKFILL FOR UTILITY LINES SHALL BE PLACED PER DETAILS, STANDARDS, AND SPECIFICATIONS SO THAT THE UTILITY WILL BE STABLE. WHERE UTILITY LINES CROSS THE PARKING LOT, THE TOP 6 INCHES SHALL BE COMPACTED SIMILARLY TO THE REMAINDER OF THE LOT. UTILITY DITCHES SHALL BE VISUALLY INSPECTED DURING THE EXCAVATION PROCESS TO ENSURE THAT UNDESIRABLE FILL IS NOT USED.
6. CONTRACTOR IS RESPONSIBLE FOR THE REMOVAL AND REPLACEMENT OF 4" OF TOPSOIL AT COMPLETION OF WORK. ALL UNPAVED AREAS IN EXISTING RIGHTS-OF-WAY DISTURBED BY CONSTRUCTION SHALL BE REGRADED AND SODDED.
7. AFTER PLACEMENT OF SUBGRADE AND PRIOR TO PLACEMENT OF PAVEMENT, CONTRACTOR SHALL TEST AND OBSERVE PAVEMENT AREAS FOR EVIDENCE OF PONDING. ALL AREAS SHALL ADEQUATELY DRAIN TOWARDS THE INTENDED STRUCTURE TO CONVEY STORM RUNOFF. CONTRACTOR SHALL IMMEDIATELY NOTIFY OWNER AND ENGINEER IF ANY DISCREPANCIES ARE DISCOVERED.
8. WHERE EXISTING PAVEMENT IS INDICATED TO BE REMOVED AND REPLACED, THE CONTRACTOR SHALL SAW CUT FULL DEPTH FOR A SMOOTH AND STRAIGHT JOINT AND REPLACE THE PAVEMENT WITH THE SAME TYPE AND DEPTH OF MATERIAL AS EXISTING OR AS INDICATED.
9. THE CONTRACTOR SHALL INSTALL PROTECTION OVER ALL DRAINAGE STRUCTURES FOR THE DURATION OF CONSTRUCTION AND UNTIL ACCEPTANCE OF THE PROJECT BY THE OWNER. ALL DRAINAGE STRUCTURES SHALL BE CLEANED OF DEBRIS AS REQUIRED DURING AND AT THE END OF CONSTRUCTION TO PROVIDE POSITIVE DRAINAGE FLOWS.
10. IF DEWATERING IS REQUIRED, THE CONTRACTOR SHALL OBTAIN ANY APPLICABLE REQUIRED PERMITS. THE CONTRACTOR IS TO COORDINATE WITH THE OWNER AND THE DESIGN ENGINEER PRIOR TO ANY EXCAVATION.
11. FIELD DENSITY TESTS SHALL BE TAKEN AT INTERVALS IN ACCORDANCE WITH THE LOCAL JURISDICTIONAL AGENCY OR TO STATE DOT STANDARDS. IN THE EVENT THAT THE CONTRACT DOCUMENTS AND THE JURISDICTIONAL AGENCY REQUIREMENTS ARE NOT IN AGREEMENT, THE MOST STRINGENT SHALL GOVERN.
12. ALL SLOPES AND AREAS DISTURBED BY CONSTRUCTION SHALL BE GRADED AS PER PLANS. THE AREAS SHALL THEN BE SODDED OR SEEDED AS SPECIFIED IN THE PLANS, FERTILIZED, MULCHED, WATERED AND MAINTAINED UNTIL GROWTH IS ESTABLISHED TO MINIMUM COVERAGE OF 70% IN ALL AREAS. ANY AREAS DISTURBED FOR ANY REASON PRIOR TO FINAL ACCEPTANCE OF THE JOB SHALL BE CORRECTED BY THE CONTRACTOR AT NO ADDITIONAL COST TO THE OWNER. ALL EARTHEN AREAS WILL BE SODDED OR SEEDED AND MULCHED AS SHOWN ON THE LANDSCAPING PLAN.
13. THE CONTRACTOR SHALL BE RESPONSIBLE FOR THE CONTROL OF DUST AND DIRT RISING AND SCATTERING IN THE AIR DURING CONSTRUCTION AND SHALL PROVIDE WATER SPRINKLING OR OTHER SUITABLE METHODS OF CONTROL. THE CONTRACTOR SHALL COMPLY WITH ALL GOVERNING REGULATIONS PERTAINING TO ENVIRONMENTAL PROTECTION.
14. SOD, WHERE CALLED FOR, MUST BE INSTALLED AND MAINTAINED ON EXPOSED SLOPES WITHIN 48 HOURS OF COMPLETING FINAL GRADING, AND AT ANY OTHER TIME AS NECESSARY, TO PREVENT EROSION, SEDIMENTATION OR TURBID DISCHARGES.
15. THE CONTRACTOR SHALL ENSURE THAT LANDSCAPE ISLAND PLANTING AREAS AND OTHER PLANTING AREAS ARE NOT COMPACTED AND DO NOT CONTAIN ROAD BASE MATERIALS. THE CONTRACTOR SHALL ALSO EXCAVATE AND REMOVE ALL UNDESIRABLE MATERIAL FROM ALL AREAS ON THE SITE TO BE PLANTED AND PROPERLY DISPOSED OF IN A LEGAL MANNER.
16. THE CONTRACTOR SHALL INSTALL ALL UNDERGROUND STORM WATER PIPING PER MANUFACTURER'S RECOMMENDATIONS AND STATE DOT SPECIFICATIONS.
17. PAVEMENTS SHALL BE INSTALLED IN ACCORDANCE WITH THE RECOMMENDATION OF THE SITE SPECIFIC GEOTECHNICAL EVALUATION REPORT AND CITY & STATE DOT SPECIFICATIONS.
18. SPOT ELEVATIONS REPRESENT THE FINISHED SURFACE GRADE OR FLOWLINE OF CURB UNLESS OTHERWISE NOTED.
19. LIMITS OF CONSTRUCTION ARE TO THE PROPERTY LINE UNLESS OTHERWISE SPECIFIED ON THE PLAN.
20. IMMEDIATELY REPORT TO THE OWNER ANY DISCREPANCIES FOUND BETWEEN ACTUAL FIELD CONDITIONS AND CONSTRUCTION DOCUMENTS.
21. THE CONTRACTOR IS RESPONSIBLE FOR LOCATING AND PROTECTING EXISTING UTILITIES, AND SHALL REPAIR ALL DAMAGE TO EXISTING UTILITIES THAT OCCUR DURING CONSTRUCTION WITHOUT COMPENSATION.
22. BLEND NEW EARTHWORK SMOOTHLY TO TRANSITION BACK TO EXISTING GRADE.
23. ALL PROPOSED GRADES ONSITE SHALL BE 3:1 OR FLATTER UNLESS OTHERWISE INDICATED ON THE PLANS. ANY SLOPES STEEPER THAN 4:1 REQUIRE EROSION AND SEDIMENT CONTROL BLANKET.
24. ADHERE TO ALL TERMS AND CONDITIONS AS NECESSARY IN THE GENERAL N.P.D.E.S. PERMIT AND STORMWATER POLLUTION PREVENTION PLAN (SWPPP) FOR STORMWATER DISCHARGE ASSOCIATED WITH CONSTRUCTION ACTIVITIES.
25. ADJUST AND/OR CUT EXISTING PAVEMENT AS NECESSARY TO ASSURE A SMOOTH FIT AND CONTINUOUS GRADE.



WATER STORM SEWER & SANITARY SEWER NOTES

1. THE CONTRACTOR SHALL CONSTRUCT GRAVITY SEWER LATERALS, MANHOLES, GRAVITY SEWER LINES, AND DOMESTIC WATER AND FIRE PROTECTION SYSTEM AS SHOWN ON THESE PLANS. THE CONTRACTOR SHALL FURNISH ALL NECESSARY MATERIALS, EQUIPMENT, MACHINERY, TOOLS, MEANS OF TRANSPORTATION AND LABOR NECESSARY TO COMPLETE THE WORK IN FULL, AND COMPLETE IN ACCORDANCE WITH THE SHOWN, DESCRIBED AND REASONABLY INTENDED REQUIREMENTS OF THE CONTRACT DOCUMENTS AND JURISDICTIONAL AGENCY REQUIREMENTS. IN THE EVENT THAT THE CONTRACT DOCUMENTS AND THE JURISDICTIONAL AGENCY REQUIREMENTS ARE NOT IN AGREEMENT, THE MOST STRINGENT SHALL GOVERN.
2. ALL EXISTING UNDERGROUND UTILITY LOCATIONS SHOWN ARE APPROXIMATE. THE CONTRACTOR SHALL COMPLY WITH ALL REQUIREMENTS FOR UTILITY LOCATION AND COORDINATION IN ACCORDANCE WITH THE NOTES CONTAINED IN THE GENERAL CONSTRUCTION SECTION OF THIS SHEET.
3. THE CONTRACTOR SHALL RESTORE ALL DISTURBED VEGETATION IN KIND, UNLESS SHOWN OTHERWISE.
4. DEFLECTION OF PIPE JOINTS AND CURVATURE OF PIPE SHALL NOT EXCEED THE MANUFACTURER'S SPECIFICATIONS. SECURELY CLOSE ALL OPEN ENDS OF PIPE AND FITTINGS WITH A WATERTIGHT PLUG WHEN WORK IS NOT IN PROGRESS. THE INTERIOR OF ALL PIPES SHALL BE CLEAN AND JOINT SURFACES WIPED CLEAN AND DRY AFTER THE PIPE HAS BEEN LOWERED INTO THE TRENCH. VALVES SHALL BE PLUMB AND LOCATED ACCORDING TO THE PLANS.
5. ALL PIPE AND FITTINGS SHALL BE CAREFULLY STORED FOLLOWING MANUFACTURER'S RECOMMENDATIONS. CARE SHALL BE TAKEN TO AVOID DAMAGE TO THE COATING OR LINING IN ANY D.I. PIPE FITTINGS. ANY PIPE OR FITTING WHICH IS DAMAGED OR WHICH HAS FLAWS OR IMPERFECTIONS WHICH, IN THE OPINION OF THE ENGINEER OR OWNER, RENDERS IT UNFIT FOR USE, SHALL NOT BE USED. ANY PIPE NOT SATISFACTORY FOR USE SHALL BE CLEARLY MARKED AND IMMEDIATELY REMOVED FROM THE JOB SITE, AND SHALL BE REPLACED AT THE CONTRACTOR'S EXPENSE.
6. WATER FOR FIRE FIGHTING SHALL BE MADE AVAILABLE FOR USE BY THE CONTRACTOR PRIOR TO COMBUSTIBLES BEING BROUGHT ON SITE.
7. ALL UTILITY AND STORM DRAIN TRENCHES LOCATED UNDER AREAS TO RECEIVE PAVING SHALL BE COMPLETELY BACK FILLED IN ACCORDANCE WITH THE GOVERNING JURISDICTIONAL AGENCY'S SPECIFICATIONS. IN THE EVENT THAT THE CONTRACT DOCUMENTS AND THE JURISDICTIONAL AGENCY REQUIREMENTS ARE NOT IN AGREEMENT, THE MOST STRINGENT SHALL GOVERN.
8. UNDERGROUND UTILITY LINES SHALL BE SURVEYED BY A STATE LICENSED PROFESSIONAL LAND SURVEYOR PRIOR TO BACK FILLING.
9. CONTRACTOR SHALL PERFORM, AT THEIR OWN EXPENSE, ANY AND ALL TESTS REQUIRED BY THE SPECIFICATIONS AND/OR ANY AGENCY HAVING JURISDICTION, THESE TESTS MAY INCLUDE, BUT MAY NOT BE LIMITED TO, PNEUMATIC AND EXFILTRATION, TELEVISION INSPECTION AND A MANHOLE TEST ON GRAVITY SEWER. A COPY OF THE TEST RESULTS SHALL BE PROVIDED TO THE UTILITY PROVIDER, OWNER AND JURISDICTIONAL AGENCY AS REQUIRED.
10. BETWEEN WATER AND SEWER MANHOLES AND PIPES, CONTRACTOR SHALL PROVIDE FOR A MINIMUM HORIZONTAL CLEARANCE OF 10-FEET AND A MINIMUM VERTICAL SEPARATION OF 18-INCHES.
11. IF ANY EXISTING STRUCTURES TO REMAIN ARE DAMAGED DURING CONSTRUCTION IT SHALL BE THE CONTRACTOR'S RESPONSIBILITY TO REPAIR AND/OR REPLACE THE EXISTING STRUCTURE AS NECESSARY TO RETURN IT TO EXISTING CONDITIONS OR BETTER.
12. ALL STORM PIPE ENTERING STRUCTURES SHALL BE GASKETED AND/OR GROUTED TO ASSURE CONNECTION AT STRUCTURES IS WATERTIGHT UNLESS OTHERWISE STATED BY CITY AND STATE DESIGN STANDARDS AND SPECIFICATIONS.
13. UNLESS OTHERWISE STATED IN CITY AND STATE DESIGN STANDARDS AND SPECIFICATIONS, ALL STORM SEWER MANHOLES IN PAVED AREAS SHALL BE FLUSH WITH PAVEMENT, AND SHALL HAVE TRAFFIC BEARING RING & COVERS. MANHOLES IN UNPAVED AREAS SHALL BE 6" ABOVE FINISH GRADE. LIDS SHALL BE LABELED "STORM SEWER". EXISTING CASTINGS AND STRUCTURES WITHIN PROJECT LIMITS SHALL BE ADJUSTED TO MEET THESE CONDITIONS AND THE PROPOSED FINISHED GRADE.
14. TOPOGRAPHIC INFORMATION IS TAKEN FROM A TOPOGRAPHIC SURVEY BY LAND SURVEYORS. IF THE CONTRACTOR DOES NOT ACCEPT EXISTING TOPOGRAPHY AS SHOWN ON THE PLANS, WITHOUT EXCEPTION, THEN THE CONTRACTOR SHALL SUPPLY, AT THEIR EXPENSE, A TOPOGRAPHIC SURVEY BY A REGISTERED LAND SURVEYOR TO THE OWNER FOR REVIEW.
15. CONSTRUCTION SHALL COMPLY WITH ALL APPLICABLE GOVERNING CODES AND BE CONSTRUCTED TO SAME.
16. ALL STORM STRUCTURES SHALL HAVE A SMOOTH UNIFORM POURED MORTAR FROM INVERT IN TO INVERT OUT.
17. ROOF DRAINS SHALL BE CONNECTED TO STORM SEWER BY PREFABRICATED WYES OR AT STORM STRUCTURES. ROOF DRAINS AND TRUCK WELL DRAIN SHALL RUN AT A MINIMUM 2.0% SLOPE, UNLESS NOTED OTHERWISE, AND TIE IN AT THE CENTERLINE OF THE STORM MAIN.
18. PROVIDE INSULATION OF UNDERGROUND ROOF DRAINS AND SANITARY SEWER SERVICES IF ADEQUATE FROST DEPTH CANNOT BE PROVIDED.
19. THE CONTRACTOR SHALL PROTECT EXISTING UNDERGROUND UTILITIES AND APPURTENANCES THAT ARE TO REMAIN FROM DAMAGE DURING CONSTRUCTION OPERATIONS.
20. THE LOCATION OF EXISTING UTILITIES, STORM DRAINAGE STRUCTURES AND OTHER ABOVE AND BELOW-GRADE IMPROVEMENTS ARE APPROXIMATE AS SHOWN. IT IS THE CONTRACTOR'S RESPONSIBILITY TO DETERMINE THE EXACT LOCATION, SIZE AND INVERT ELEVATIONS OF EACH PRIOR TO THE START OF CONSTRUCTION.
21. A MINIMUM SEPARATION OF 5-FEET IS REQUIRED BETWEEN UNDERGROUND UTILITIES AND TREES UNLESS A ROOT BARRIER IS UTILIZED.
22. GAS, PHONE AND ELECTRIC SERVICES SHOWN FOR INFORMATIONAL PURPOSES ONLY. DRY UTILITY COMPANIES MAY ALTER THE SERVICE LAYOUT DURING THEIR REVIEW. CONTRACTOR TO COORDINATE FINAL DESIGN AND INSTALLATION WITH UTILITY COMPANIES.
23. COORDINATE UTILITY INSTALLATION WITH IRRIGATION DESIGN AND INSTALLATION.
24. ALL DIMENSIONS ARE TO FLOW LINE OF CURB UNLESS OTHERWISE NOTED. PERIMETER WALL DIMENSIONS ARE TO INSIDE WALL FACE. REFERENCE ARCHITECTURAL PLANS FOR EXACT WALL WIDTH AND SPECIFICATIONS.
25. REFERENCE ARCHITECTURAL PLANS (BY OTHERS) FOR EXACT BUILDING DIMENSIONS, MATERIALS SPECIFICATIONS.
26. REFERENCE M.E.P. PLANS (BY OTHERS) FOR MECHANICAL EQUIPMENT DIMENSIONS AND SPECIFICATIONS.
27. CONTRACTOR SHALL REFERENCE STRUCTURAL PLANS (BY OTHERS) FOR FOOTING AND FOUNDATION PAD PREPARATION SPECIFICATIONS.
28. CONTRACTOR SHALL REFERENCE M.E.P. PLANS (BY OTHERS) FOR ROUTING OF PROPOSED ELECTRICAL & COMMUNICATIONS SERVICES AND SITE LIGHTING LAYOUT.

[illegible]

This document, together with the concepts and designs presented herein, as an instrument of service, is intended only for the specific purpose and client for which it was prepared. Reuse of and improper reliance on this document without written authorization and adaptation by Kimley-Horn and Associates, Inc. shall be without liability to Kimley-Horn and Associates, Inc.

LEGEND

	PROPERTY LINE
	RIGHT-OF-WAY
	PROPOSED ROADWAY CENTERLINE
	PROPOSED CURB AND GUTTER



Know what's **below**.
Call before you dig.

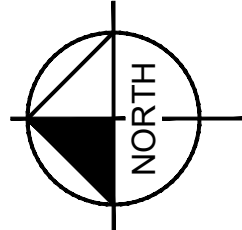

GRAPHIC SCALE IN FEET



A horizontal graphic scale bar with tick marks at 0, 40, 80, and 160 feet. The bar is divided into alternating black and white segments. The segments between 0 and 40, 40 and 80, and 80 and 160 are each 40 feet long. The segment between 0 and 40 is white, 40 and 80 is black, and 80 and 160 is white.

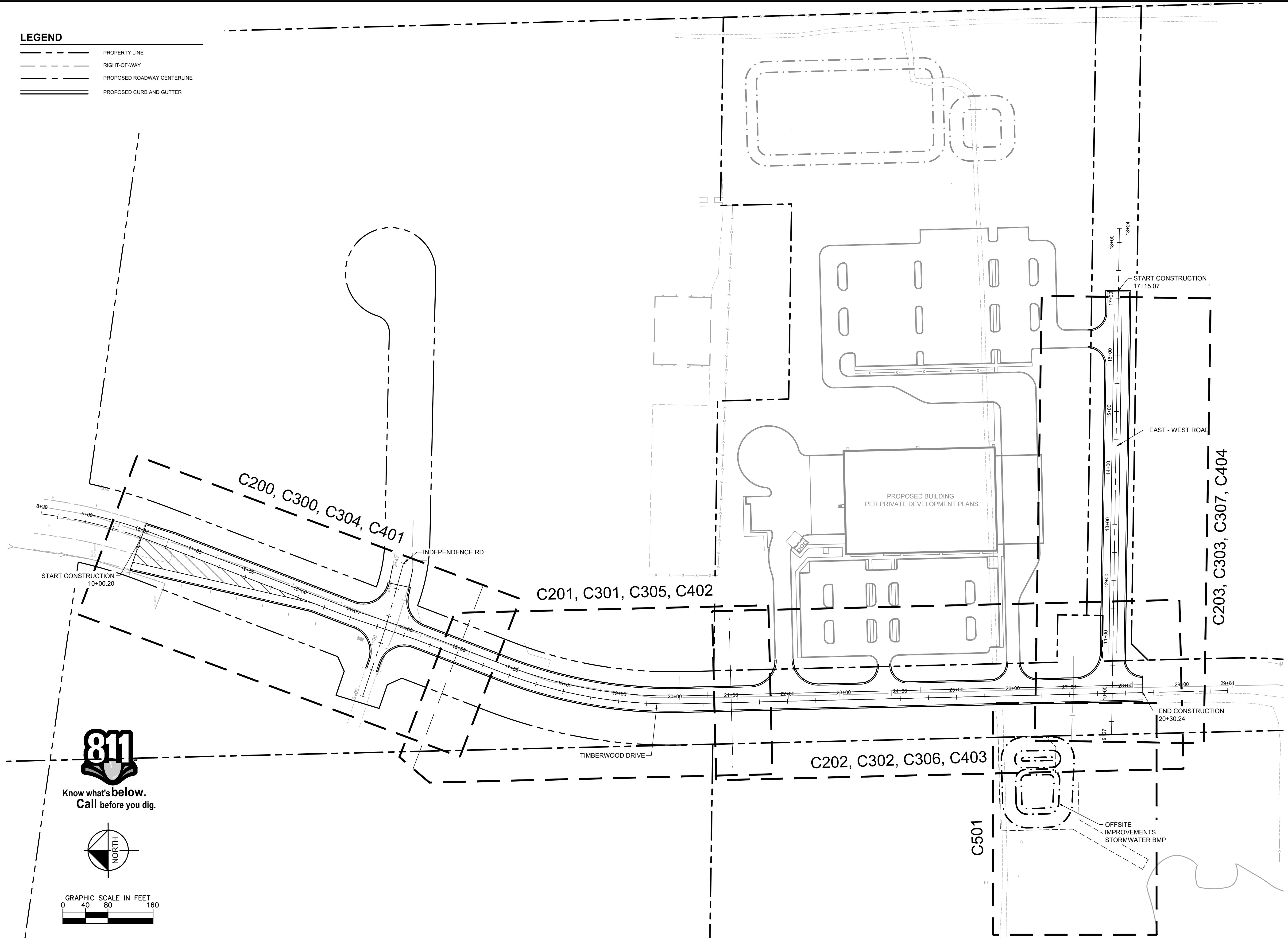

ISSUED FOR PERMIT - NOT FOR CONSTRUCTION

PROJECT TIMBER WOLF

PREPARED FOR
RYAN COMPANIES
US, INC.

BAXTER

MN

INDEX MAP

KHA PROJECT	I HEREBY CERTIFY THAT THIS PLAN SPECIFICATION OR REPORT WAS PREPARED BY ME OR UNDER MY DIRECT SUPERVISION AND THAT I AM A DULY LICENSED PROFESSIONAL ENGINEER UNDER THE LAWS OF THE STATE OF MINNESOTA.		
160640027			
DATE			
05/24/2024			
SCALE	AS SHOWN		
DESIGNED BY	JTL		
DRAWN BY	CW		
CHECKED BY	MJS	DATE:	05/24/2024
		MN	59721
		LIC. NO.	

EVERY CERTIFY THAT THIS RI AN

I HEREBY CERTIFY THAT THIS PLAN, SPECIFICATION OR REPORT WAS PREPARED BY ME OR UNDER MY DIRECT SUPERVISION AND THAT I AM A DULY LICENSED PROFESSIONAL ENGINEER UNDER THE LAWS OF THE STATE OF MINNESOTA.

Mr. [Signature]

MATTHEW I. SORENSON

MARTIN L. J. SORENSON

 \mathbb{Z}

KHA PROJECT
160640027

DATE _____

05/24/2024

SALE	AS SHOWN
SIGNED BY	ITI

המחברת

AWN BY C IW

Kimley»Horn

© 2024 KIMLEY-HORN AND ASSOCIATES, INC.
767 EUSTIS STREET, SUITE 100, ST. PAUL, MN 55114

PHONE: 651-645-4197
WWW.KIMLEY-HORN.COM

[illegible]

REVISIONS

This document, together with the concepts and designs presented herein, as an instrument of service, is intended only for the specific purpose and client for which it was prepared. Reuse of and improper reliance on this document without written authorization and adaptation by Kimley-Horn and Associates, Inc. shall be without liability to Kimley-Horn and Associates, Inc.

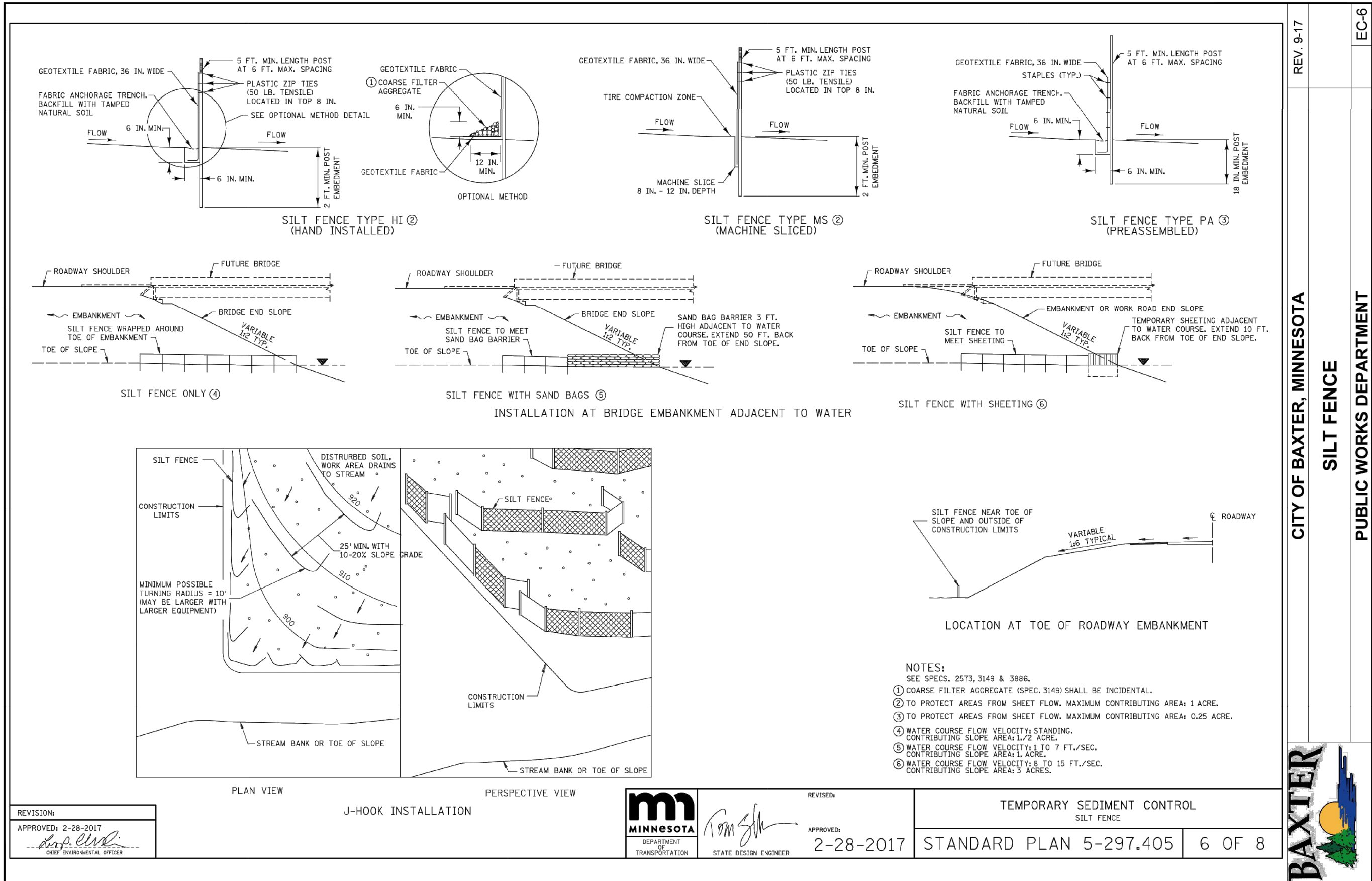
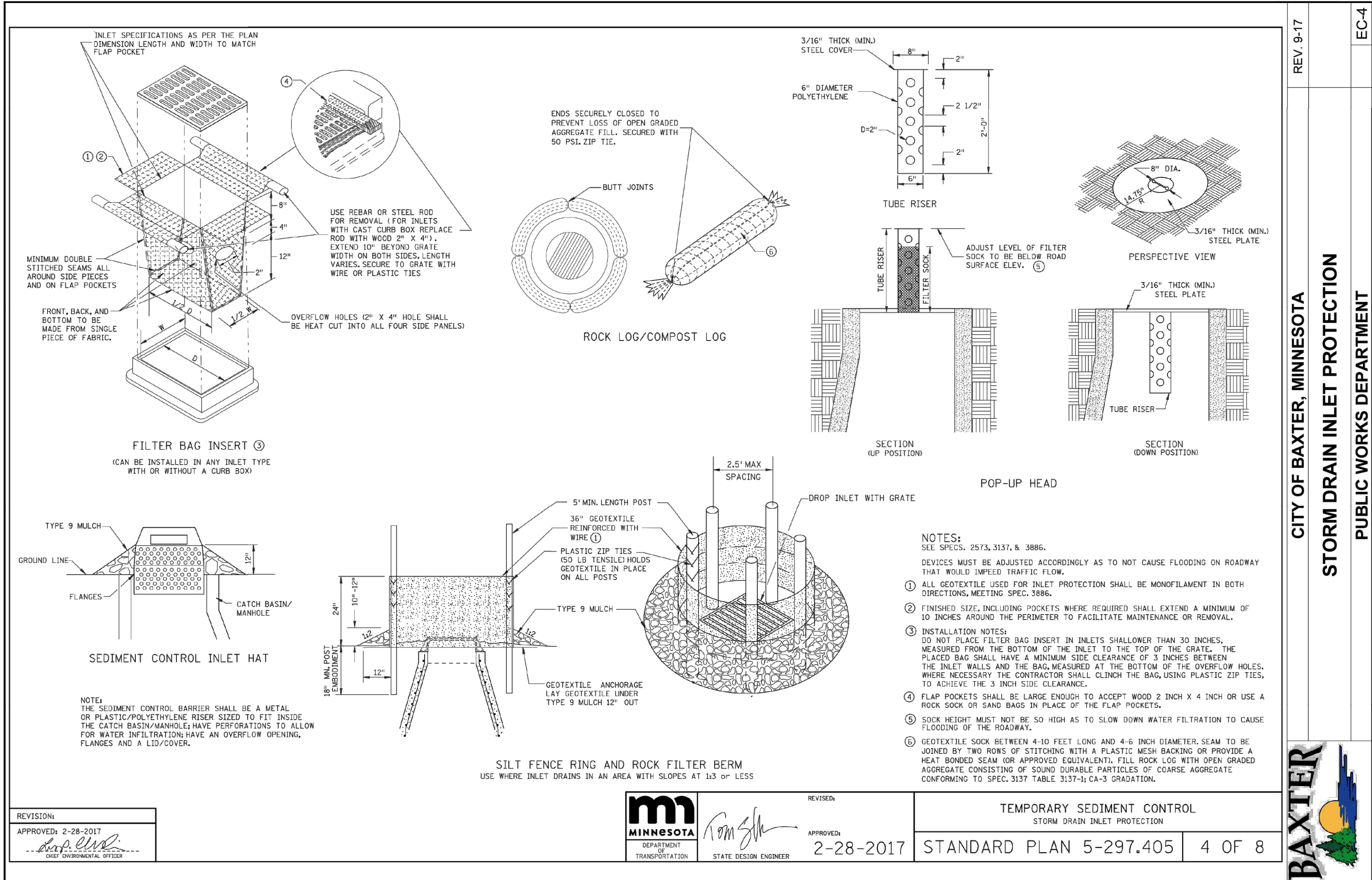
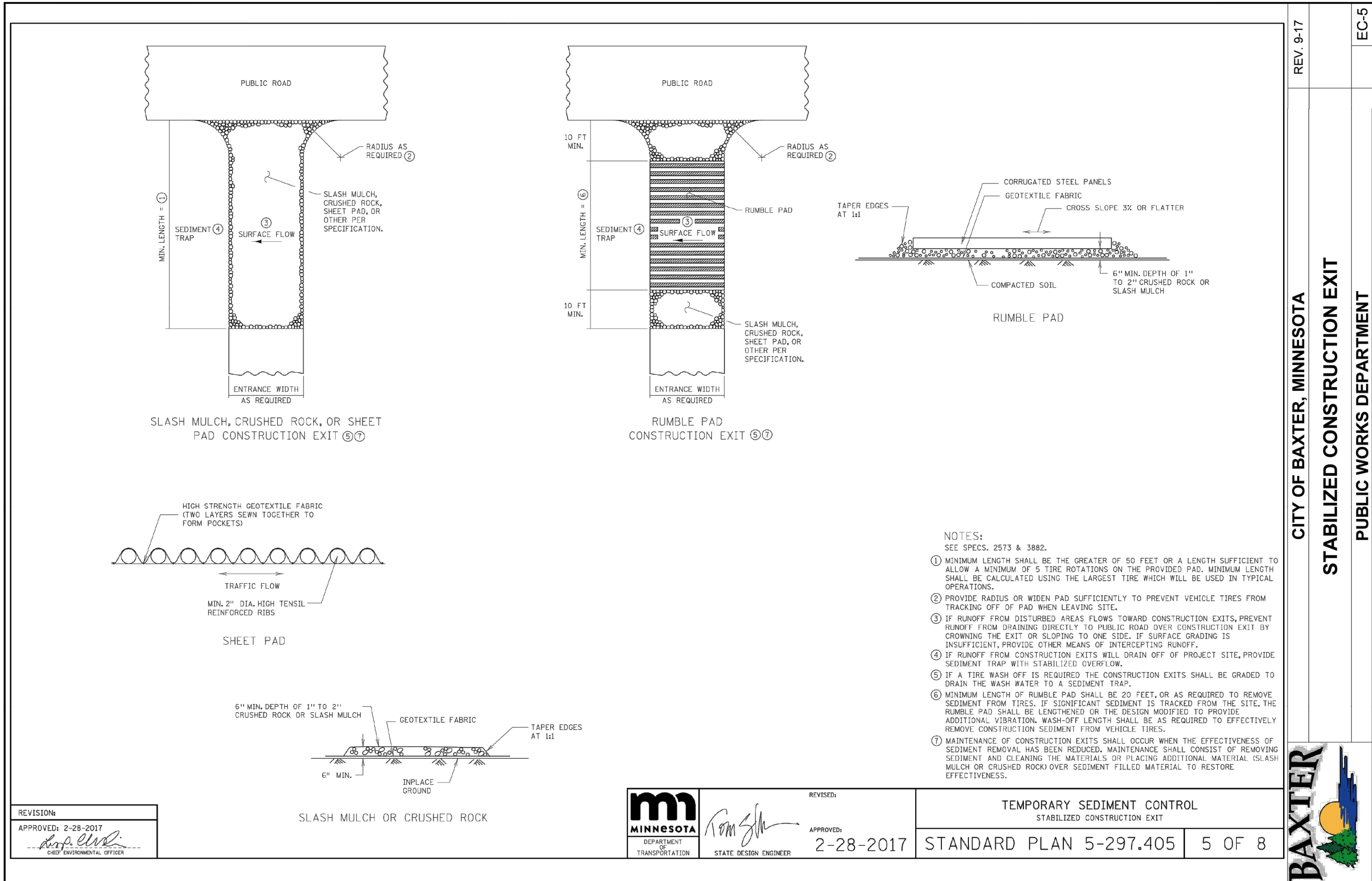
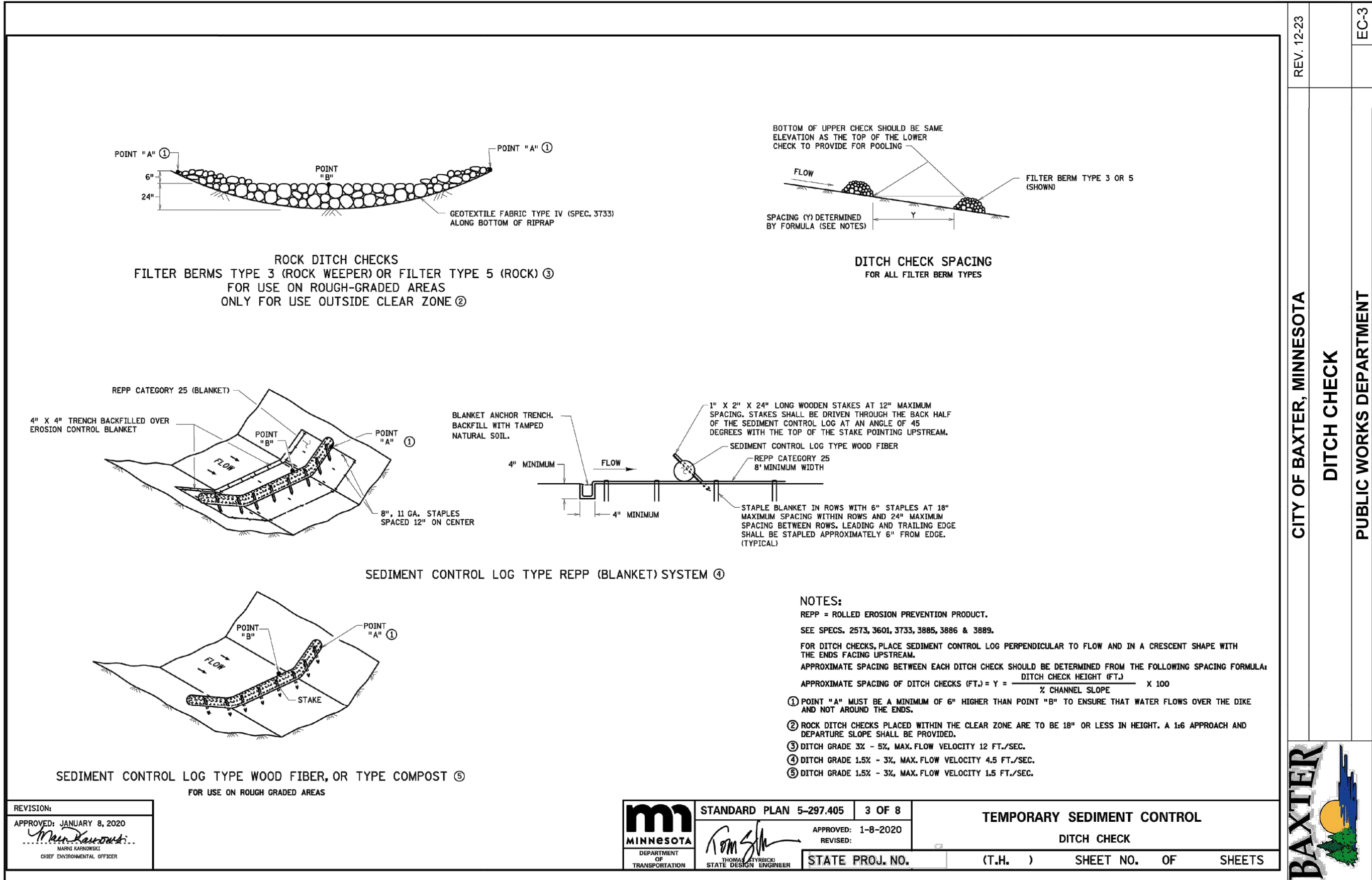

This document, together with the concepts and designs presented herein, as an instrument of service, is intended only for the specific purpose and client for which it was prepared. Reuse of and improper reliance on this document without written authorization and adaptation by Kinlely-Horn and Associates, Inc. shall be without liability to Kinlely-Horn and Associates, Inc.

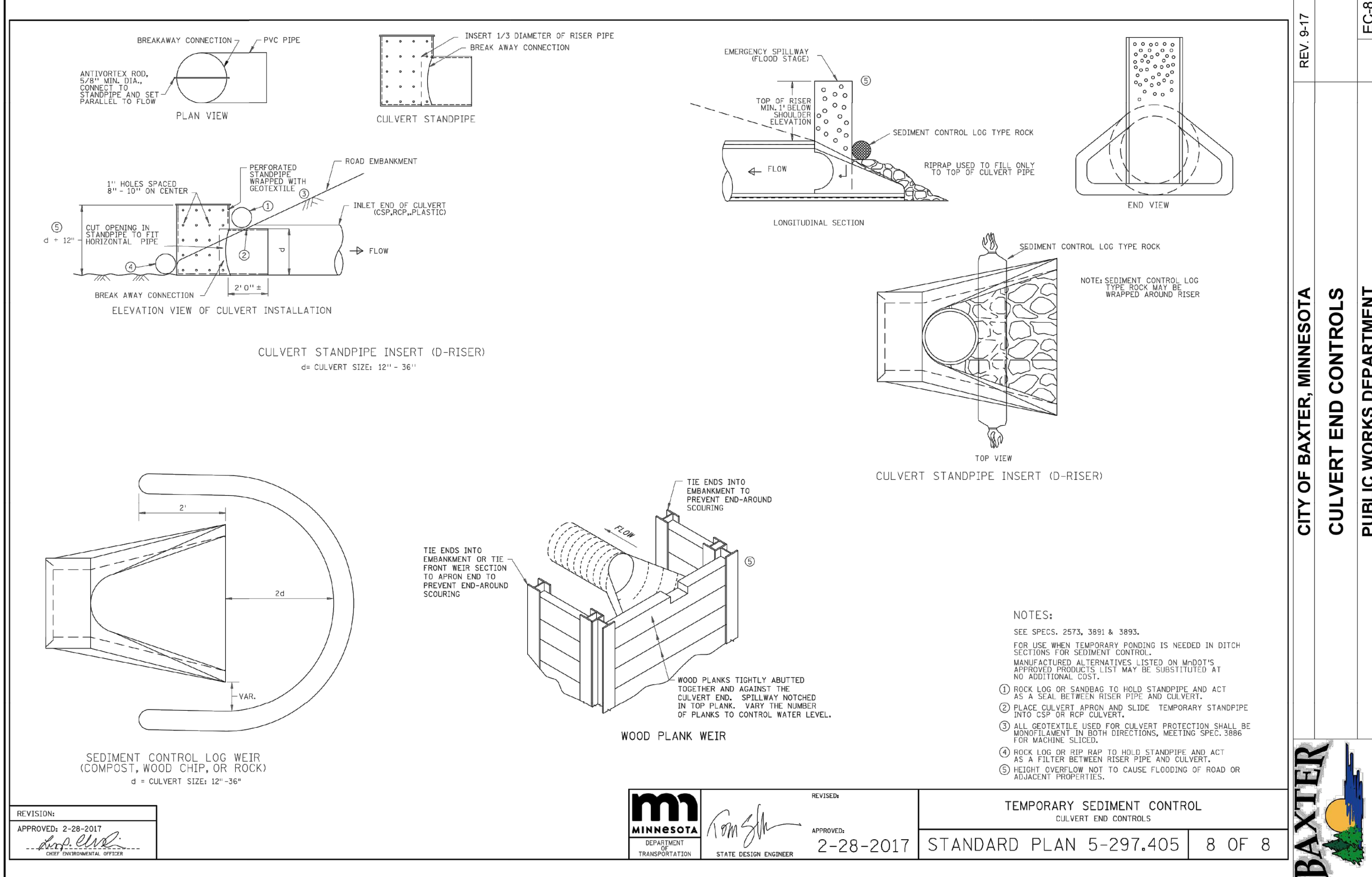
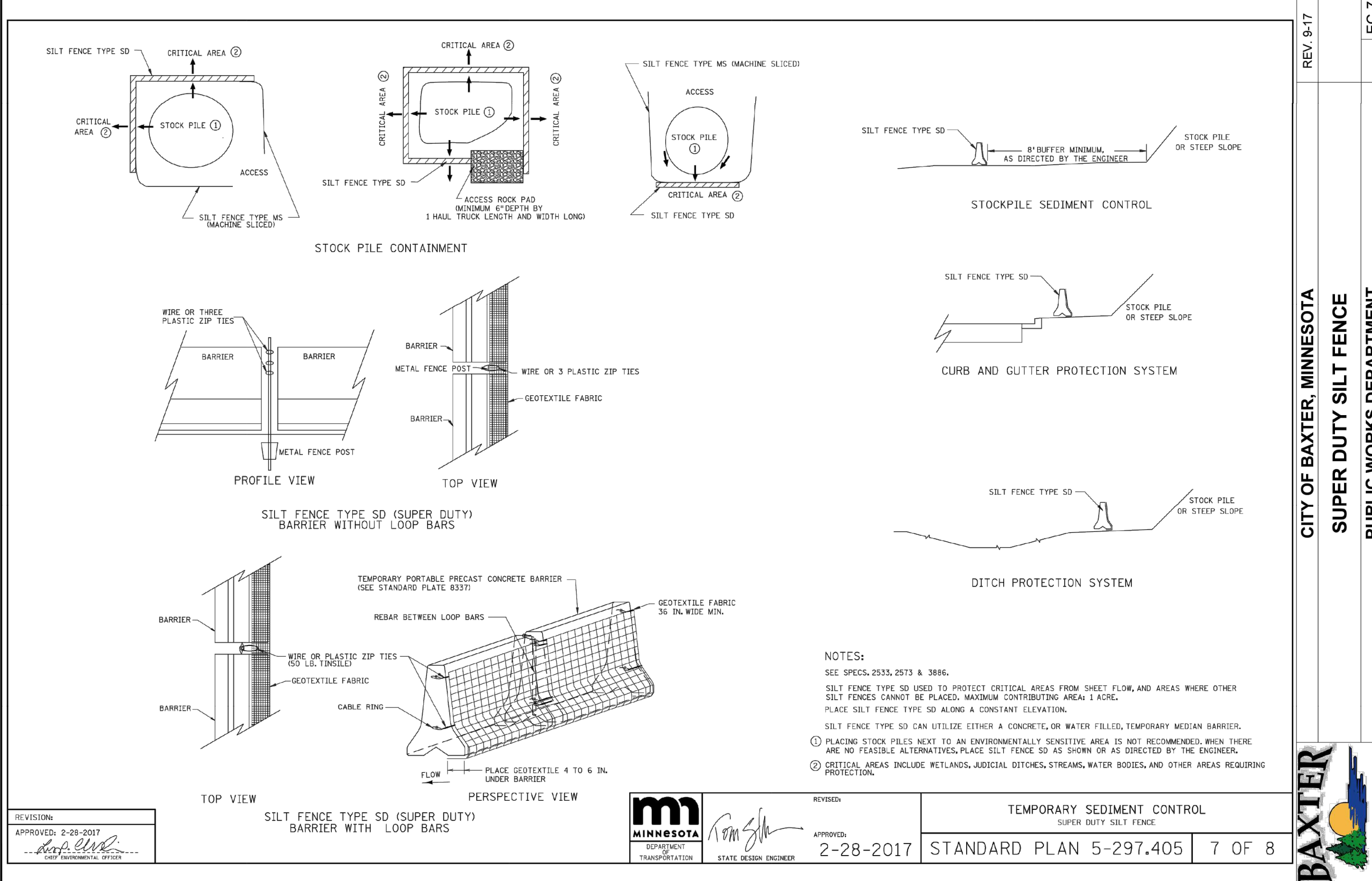

ISSUED FOR PERMIT - NOT FOR CONSTRUCTION

PROJECT TIMBER WOLF

PREPARED FOR
RYAN COMPANIES

BAXTER

CIVIL DETAILS

MN

Kimley»»Horn

2024 KIMLEY-HORN AND ASSOCIATES, INC.

PHONE: 651.645.4197

WWW.KIMLEY-HORN.COM

[illegible]

	No.	REVISIONS	DATE	BY

This document, together with the concepts and designs presented herein, as an instrument of service, is intended only for the specific purpose and client for which it was prepared. Reuse of and improper reliance on this document without written authorization and adaptation by Kinley-Horn and Associates, Inc. shall be without liability to Kinley-Horn and Associates, Inc.

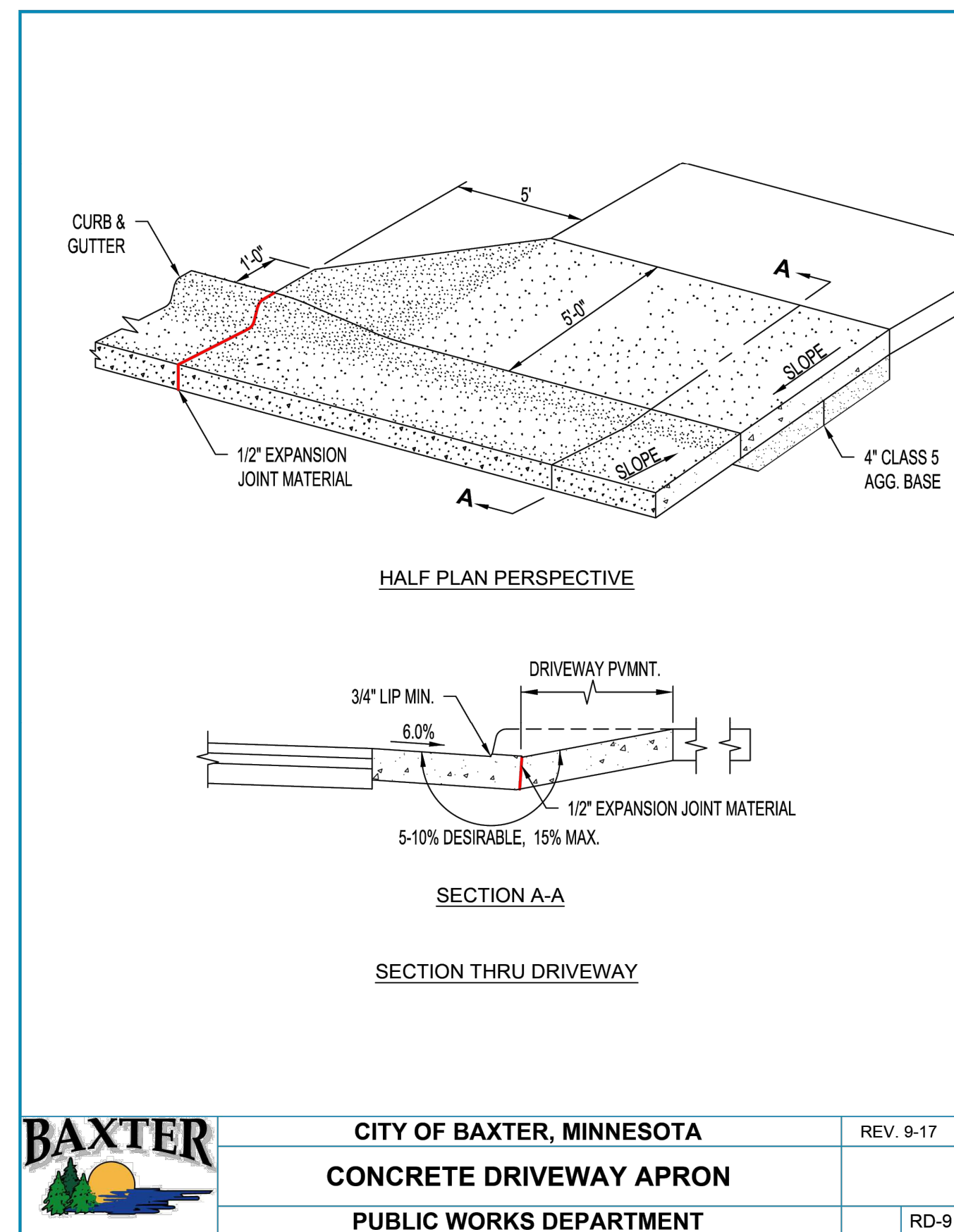
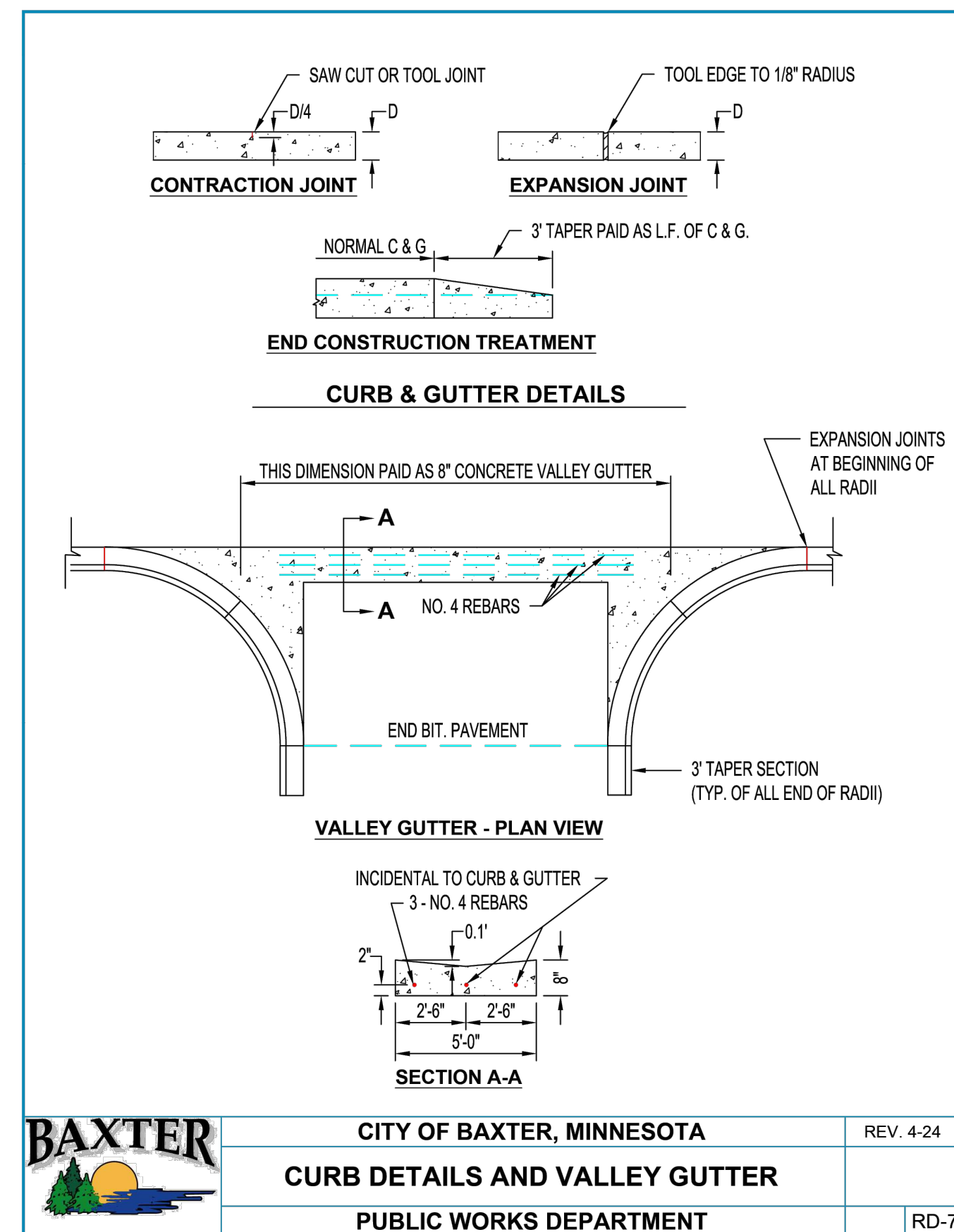
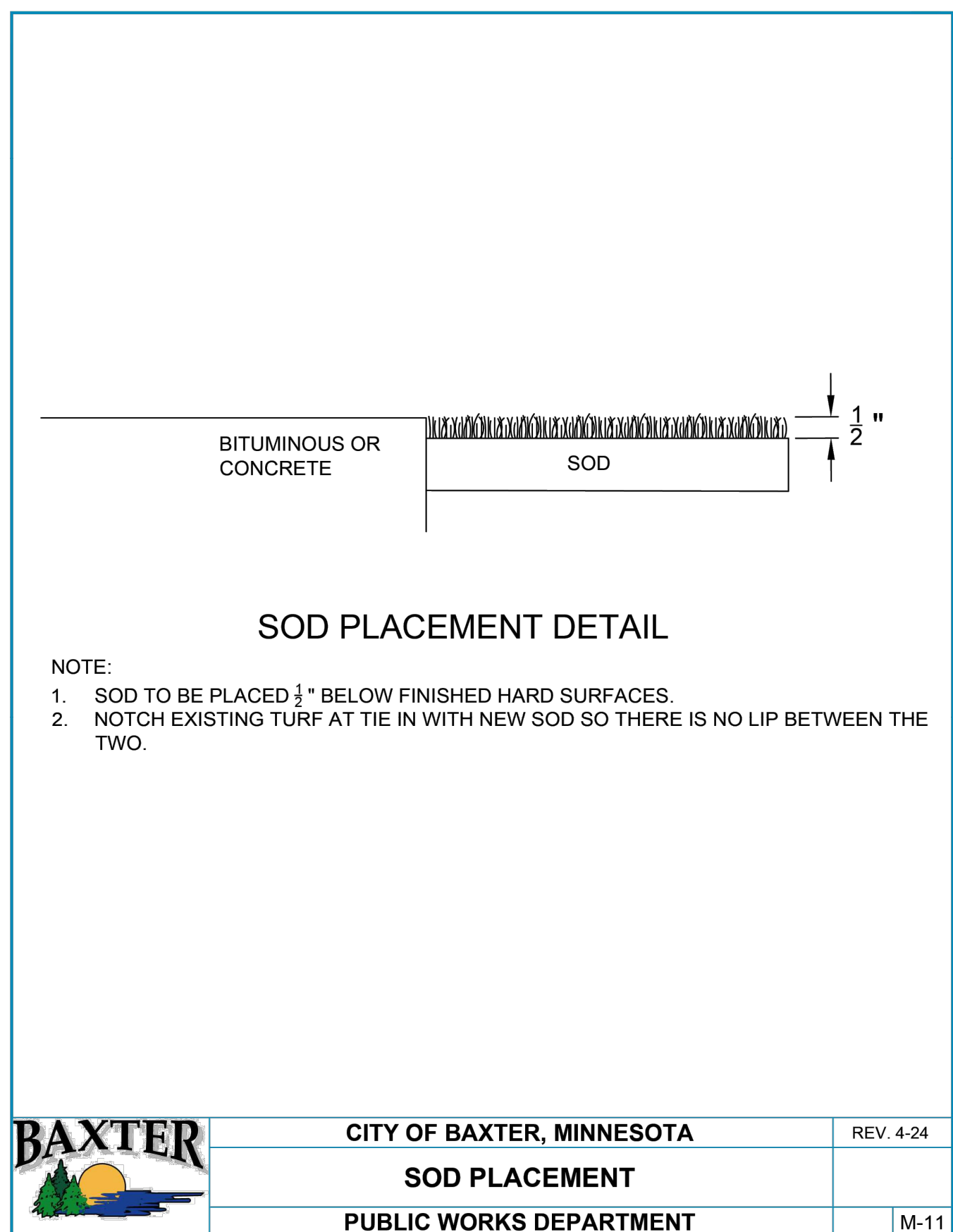
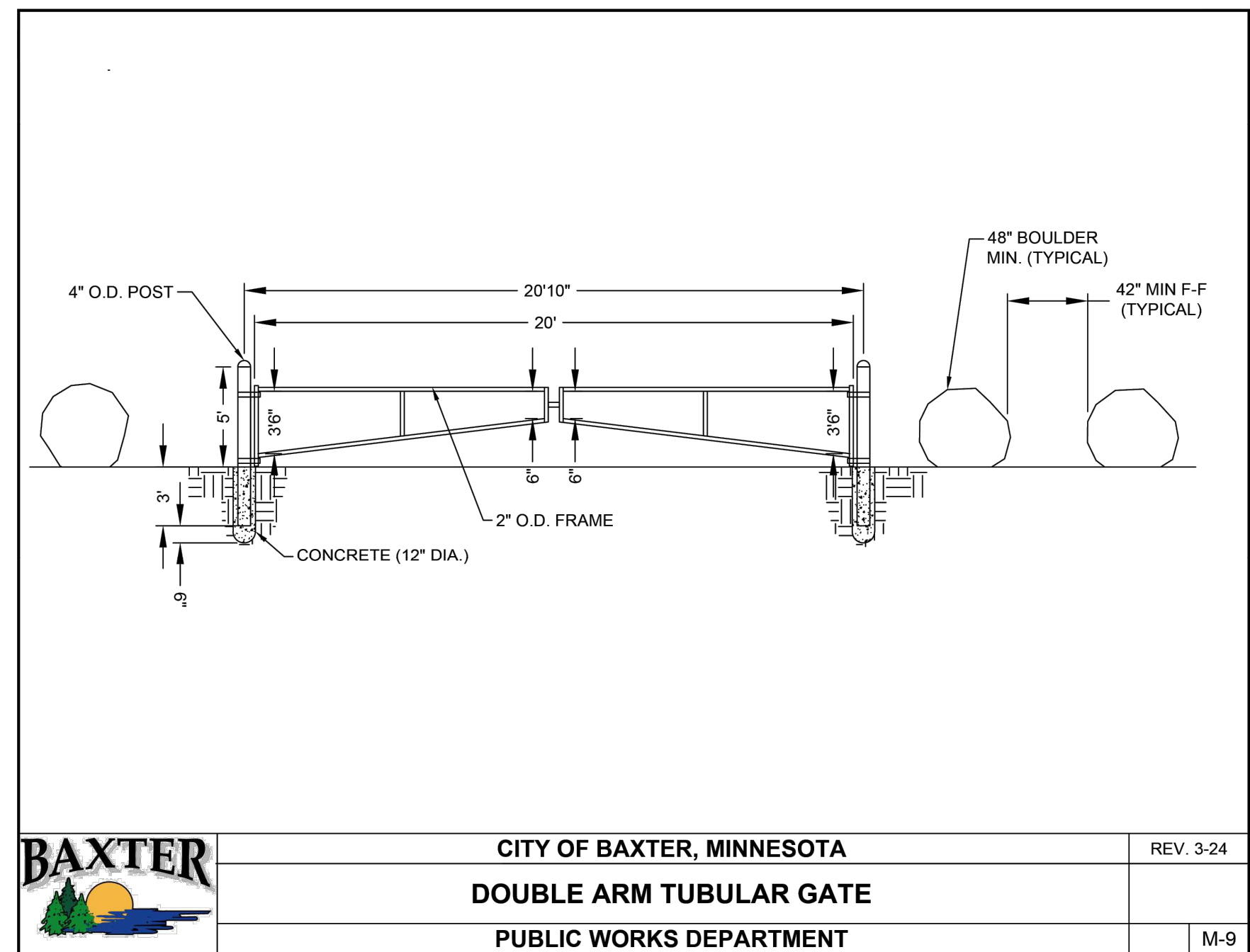
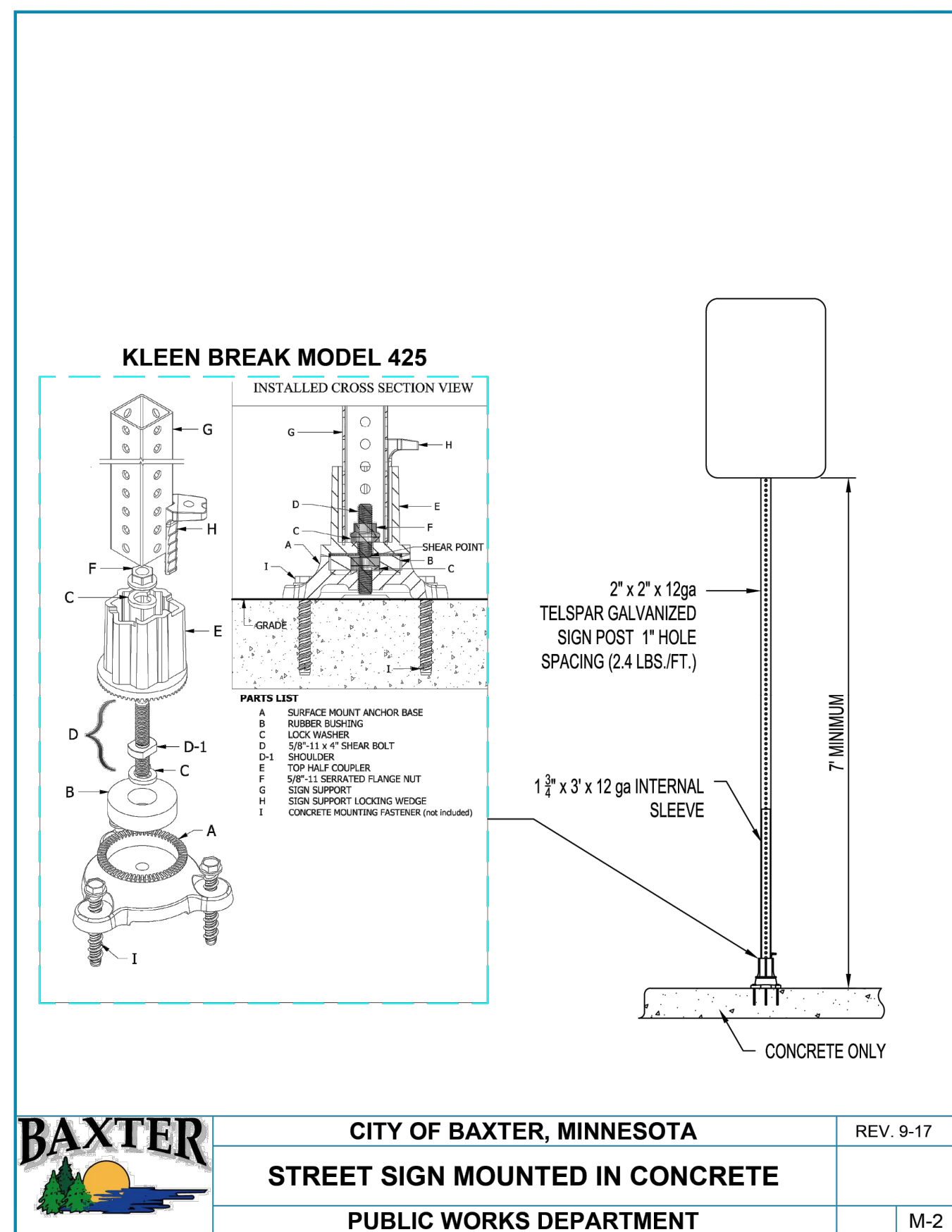
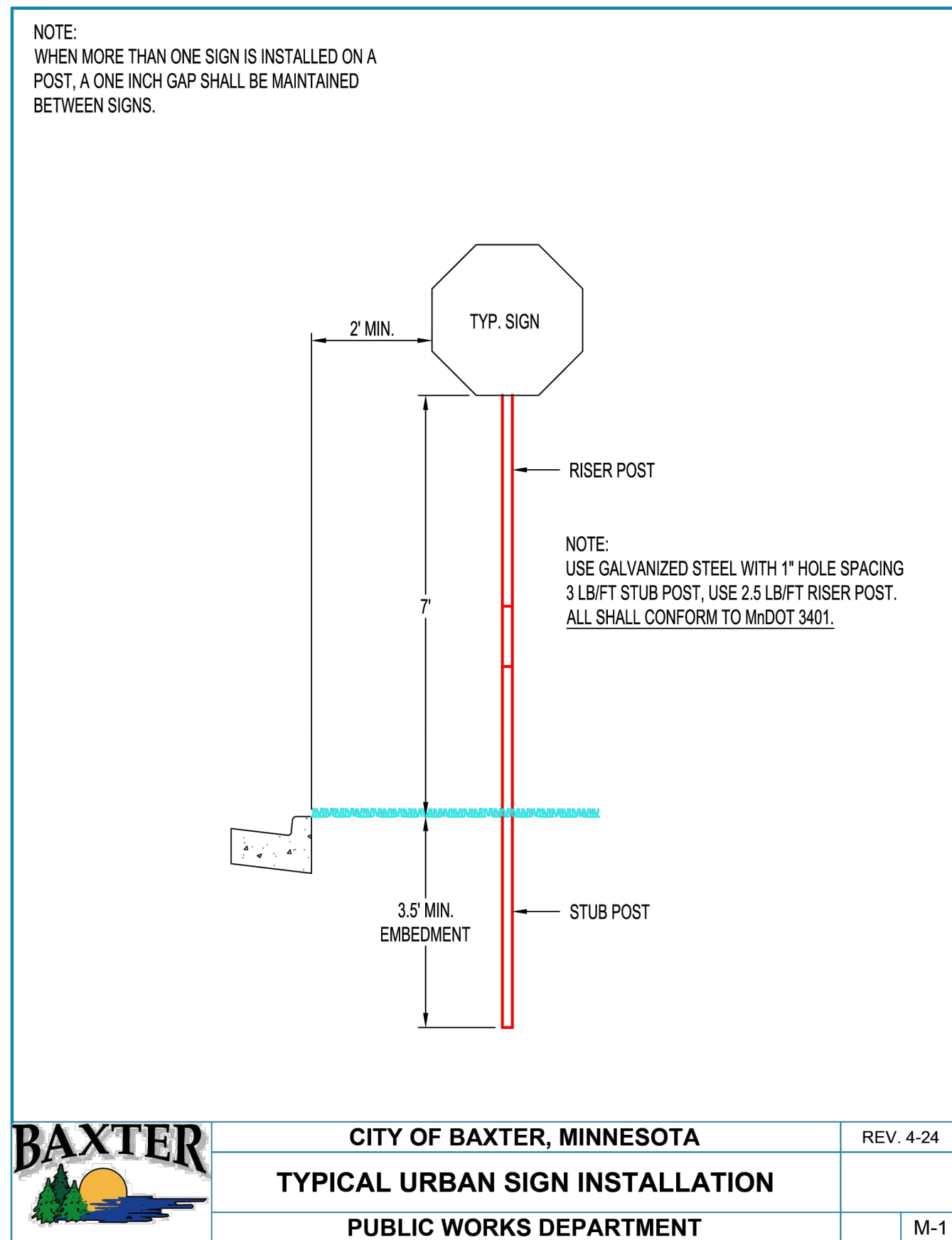

ISSUED FOR PERMIT - NOT FOR CONSTRUCTION

PROJECT TIMBER WOLF

PREPARED FOR

**RYAN COMPANIES
US, INC.**

US, INC.

BAXTER

MN

CIVIL DETAILS

Kimley»Horn

2024 KIMLEY-HORN AND ASSOCIATES, INC.

767 EUSTIS STREET, SUITE 100, ST. PAUL, MN 55114

PHONE: 651-645-4197

WWW.KIMLEY-HORN.COM

DATE _____

DATE _____

REVISIONS

No.	1	2	3	4	5	6	7	8	9	10	11	12	13	14	15	16	17	18	19	20	21	22	23	24	25	26	27	28	29	30	31	32	33	34	35	36	37	38	39	40	41	42	43	44	45	46	47	48	49	50	51	52	53	54	55	56	57	58	59	60	61	62	63	64	65	66	67	68	69	70	71	72	73	74	75	76	77	78	79	80	81	82	83	84	85	86	87	88	89	90	91	92	93	94	95	96	97	98	99	100
1	1	2	3	4	5	6	7	8	9	10	11	12	13	14	15	16	17	18	19	20	21	22	23	24	25	26	27	28	29	30	31	32	33	34	35	36	37	38	39	40	41	42	43	44	45	46	47	48	49	50	51	52	53	54	55	56	57	58	59	60	61	62	63	64	65	66	67	68	69	70	71	72	73	74	75	76	77	78	79	80	81	82	83	84	85	86	87	88	89	90	91	92	93	94	95	96	97	98	99	100

SHEET NUMBER
C103

C103

This document, together with the concepts and designs presented herein, is intended only for the specific purpose and client for which it was prepared. Reuse of and improper reliance on this document without written authorization and adaptation by Kimley-Horn and Associates, Inc. shall be without liability to Kimley-Horn and Associates, Inc.

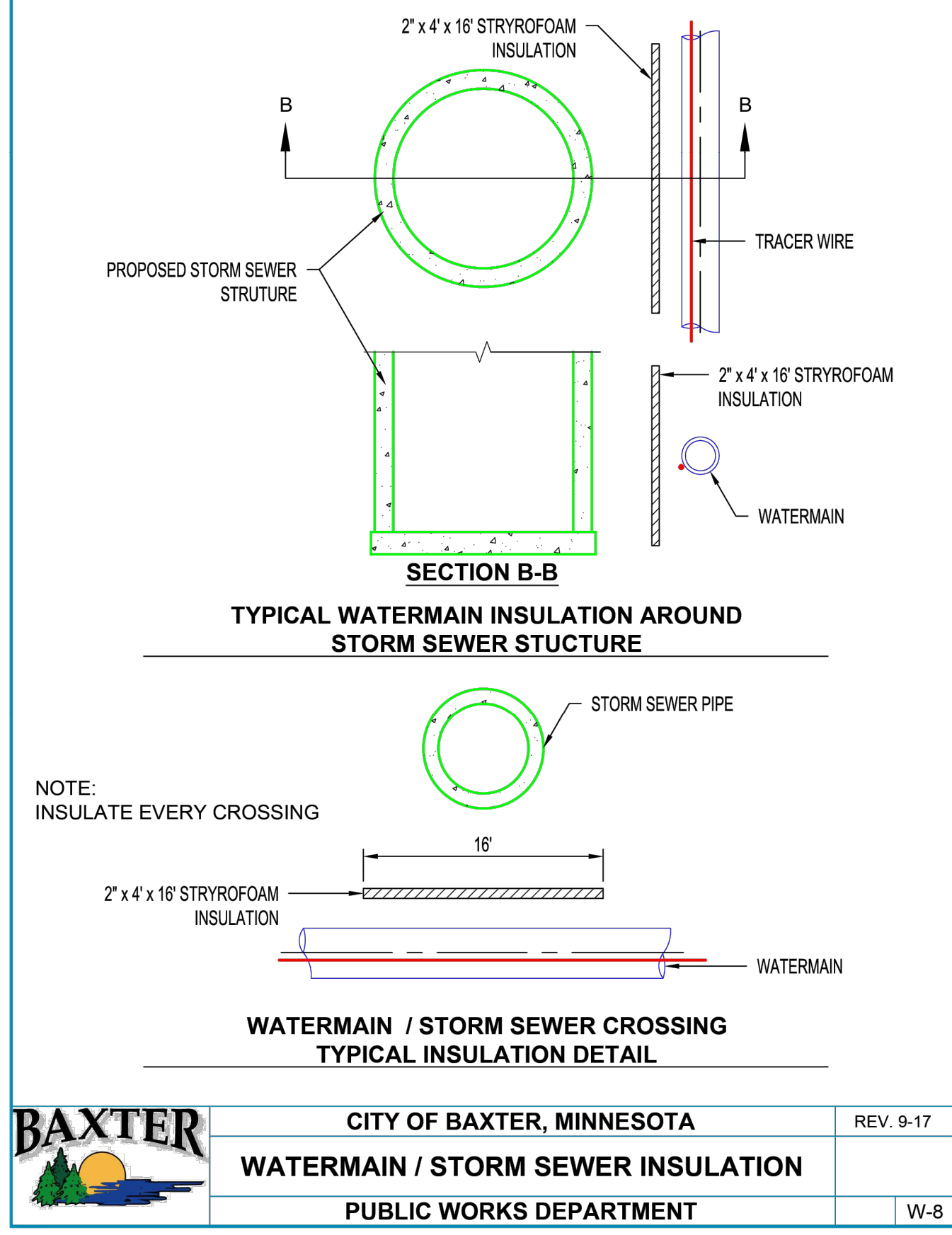
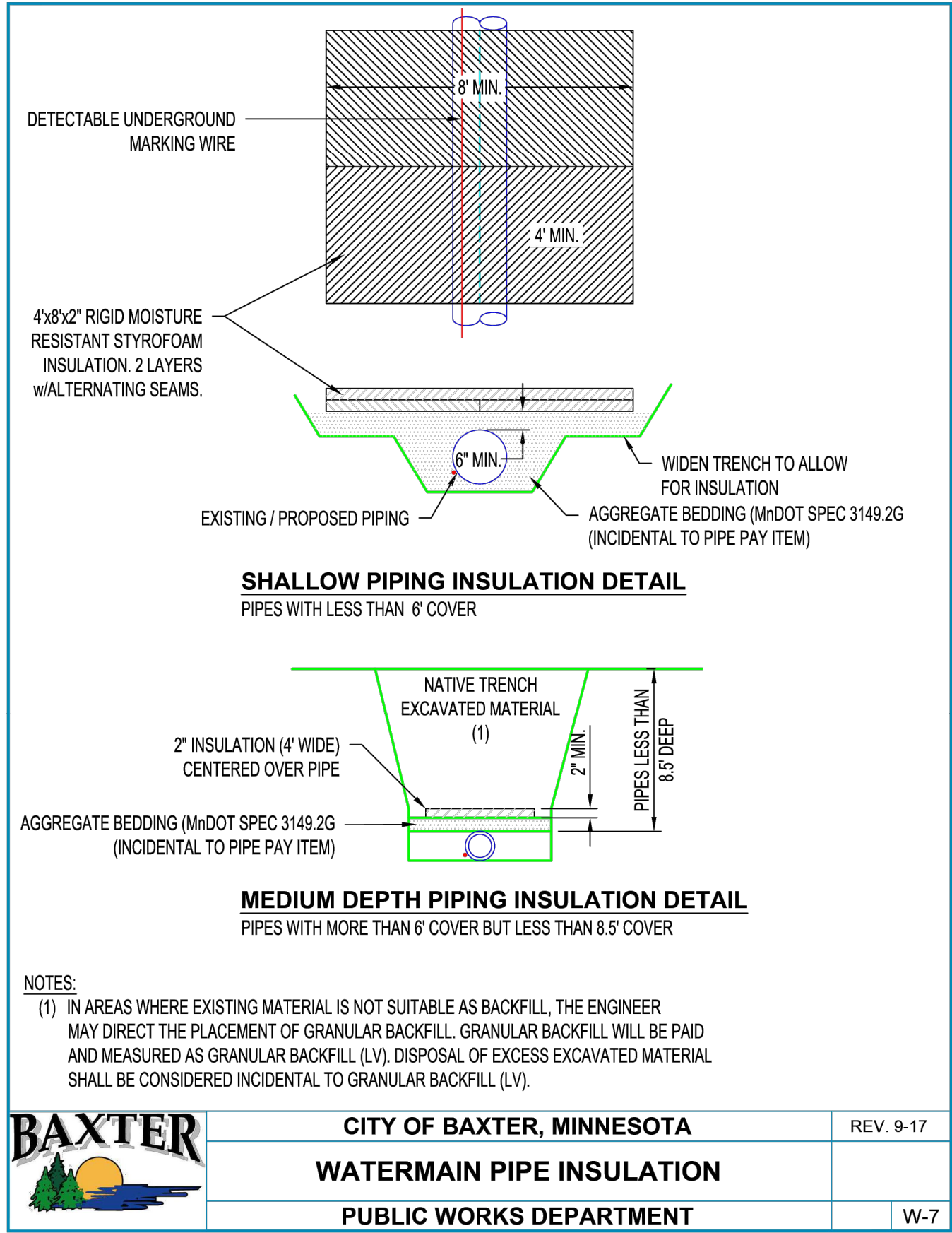
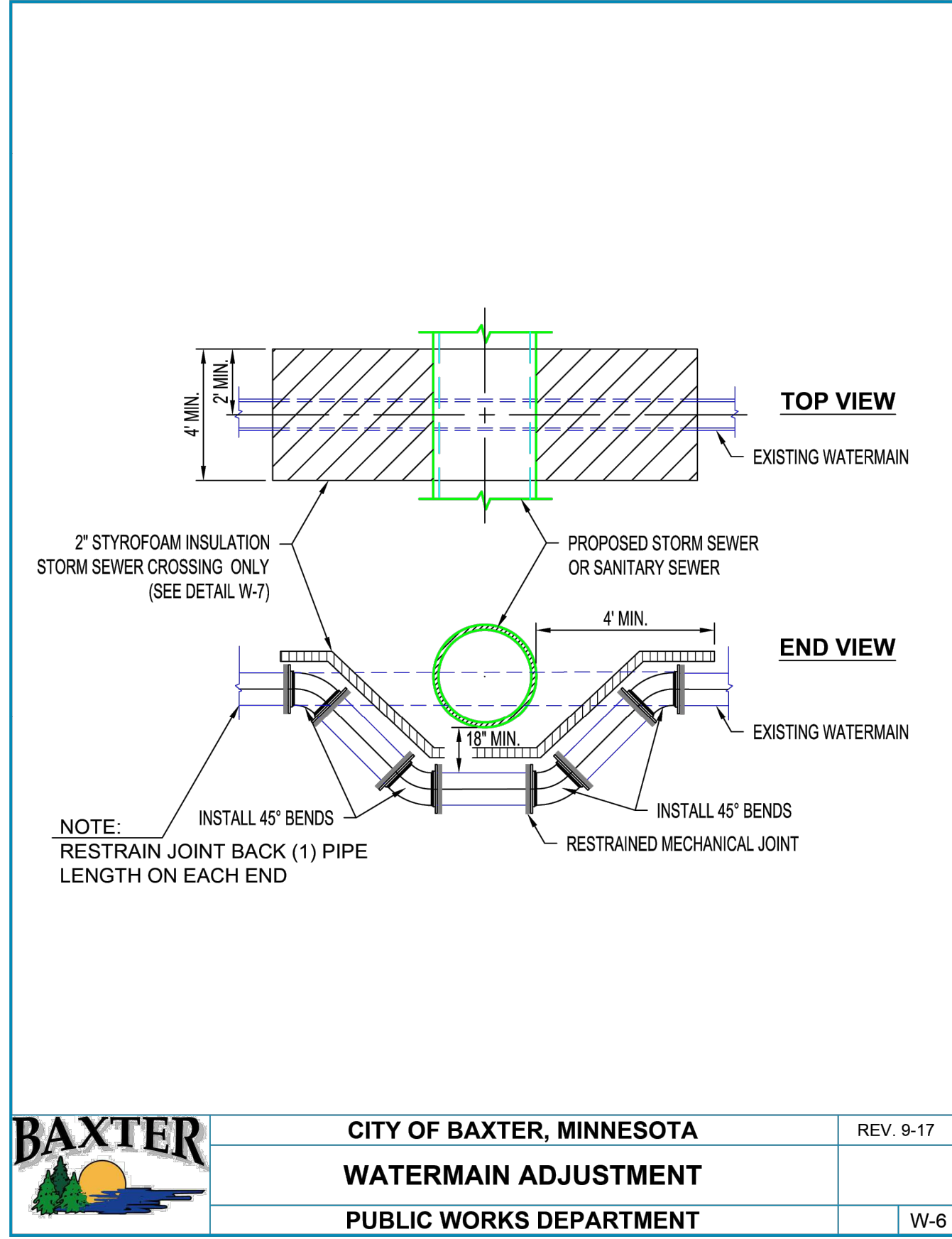
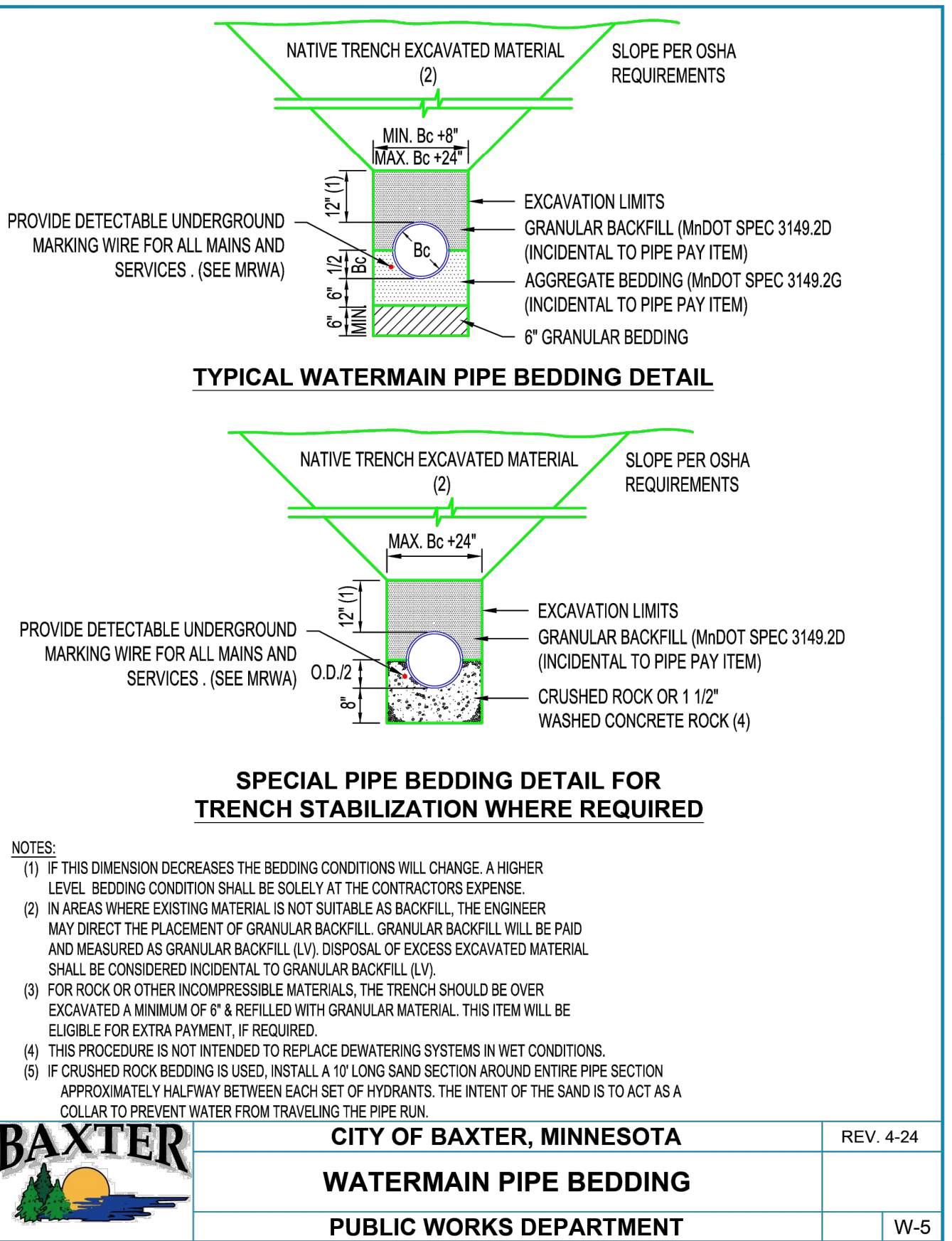
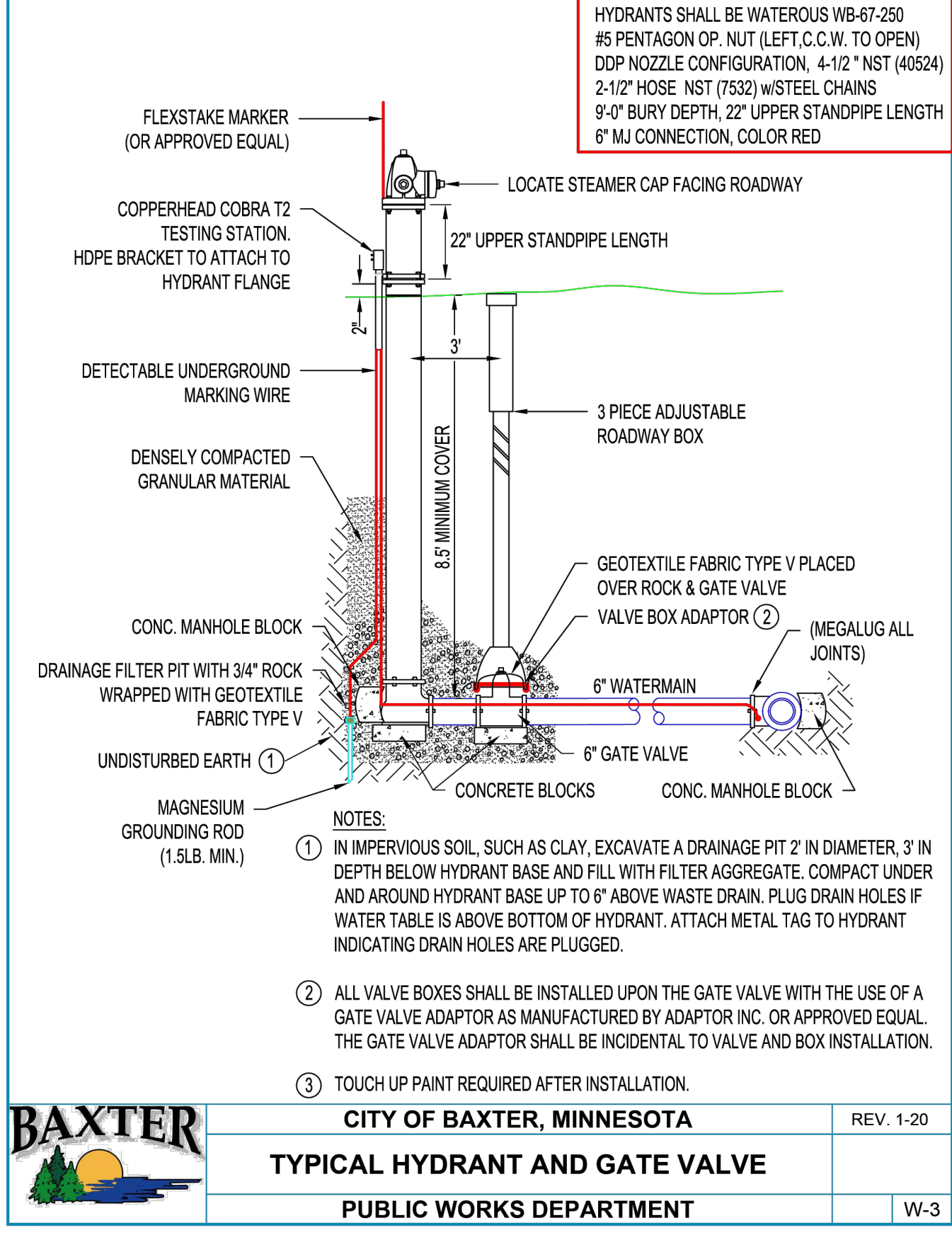
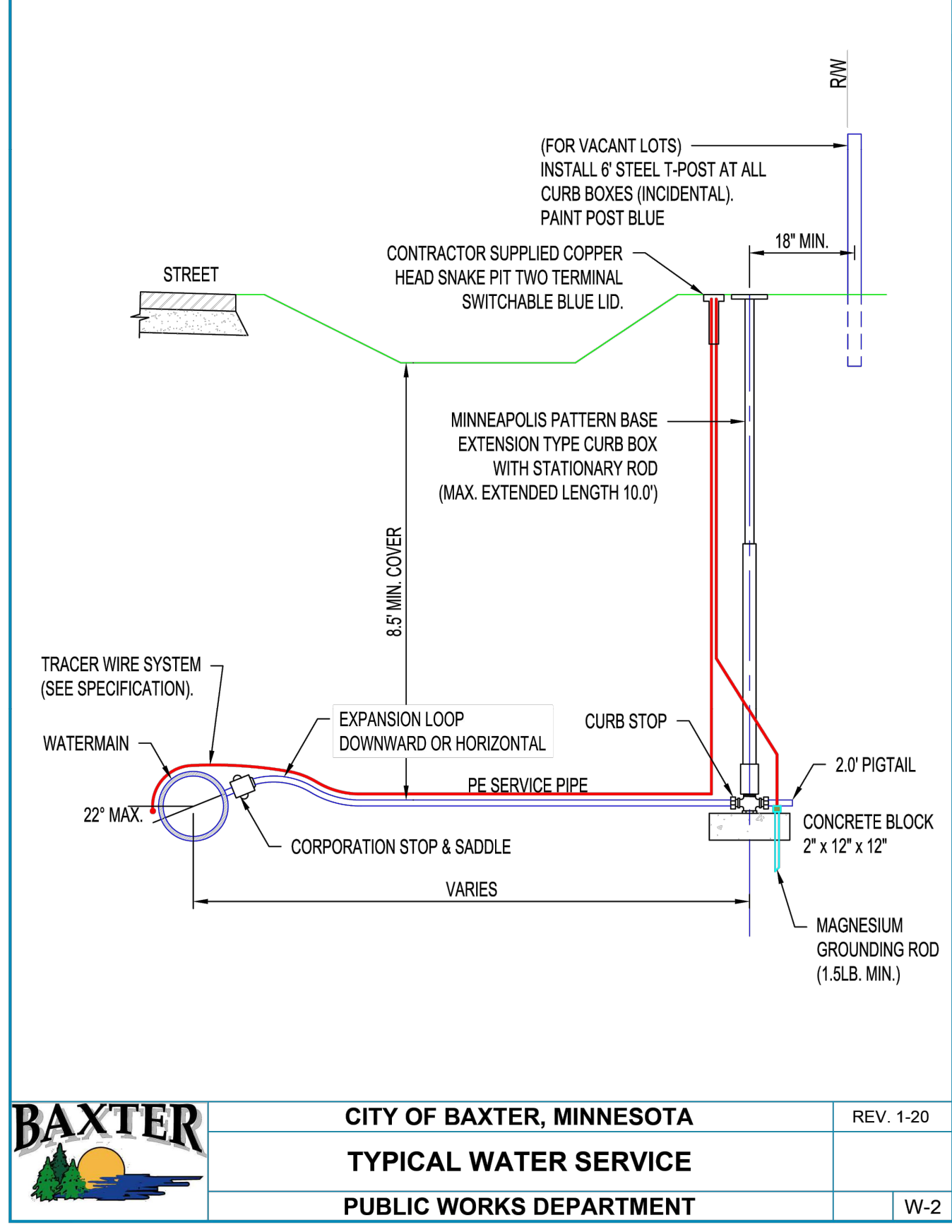
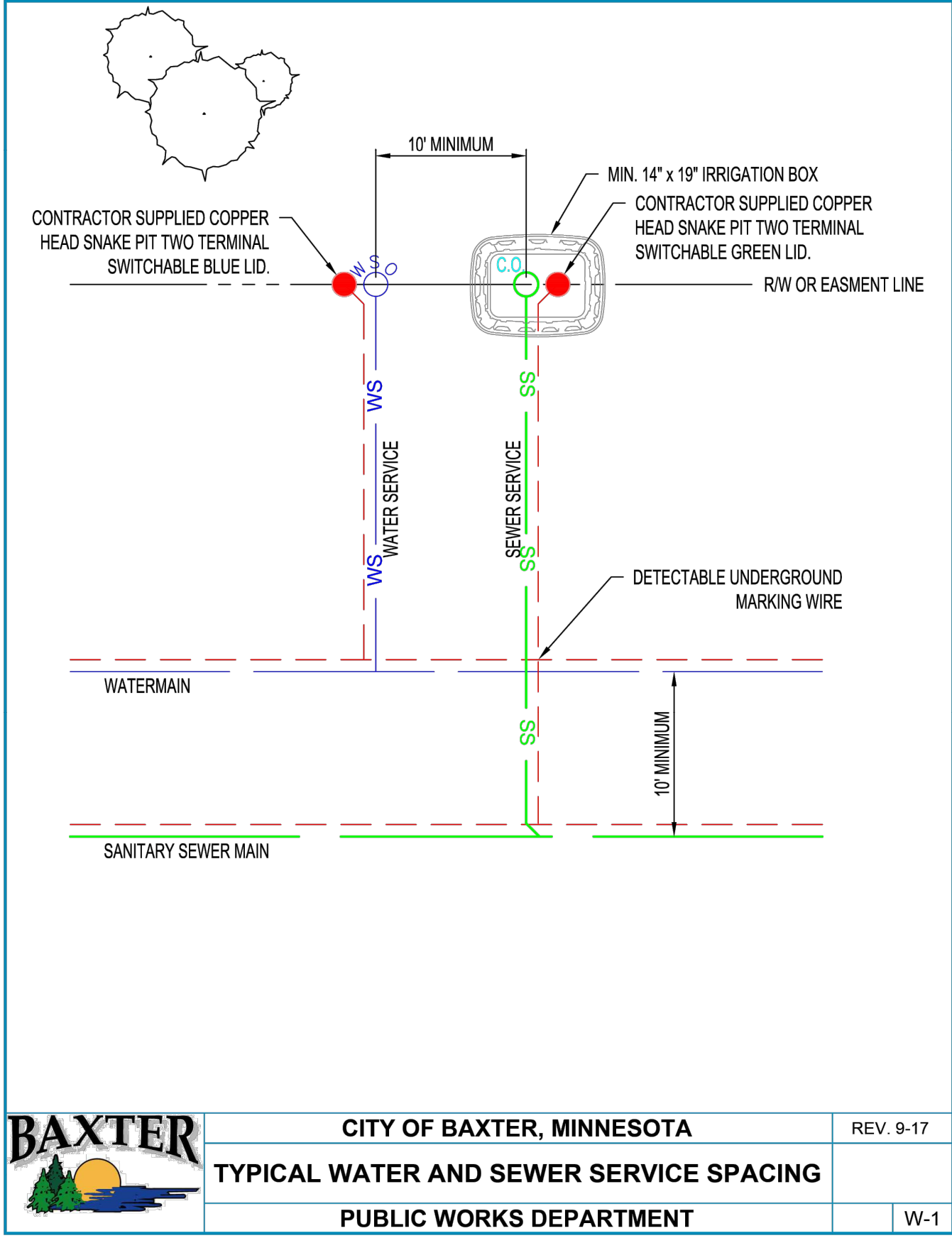
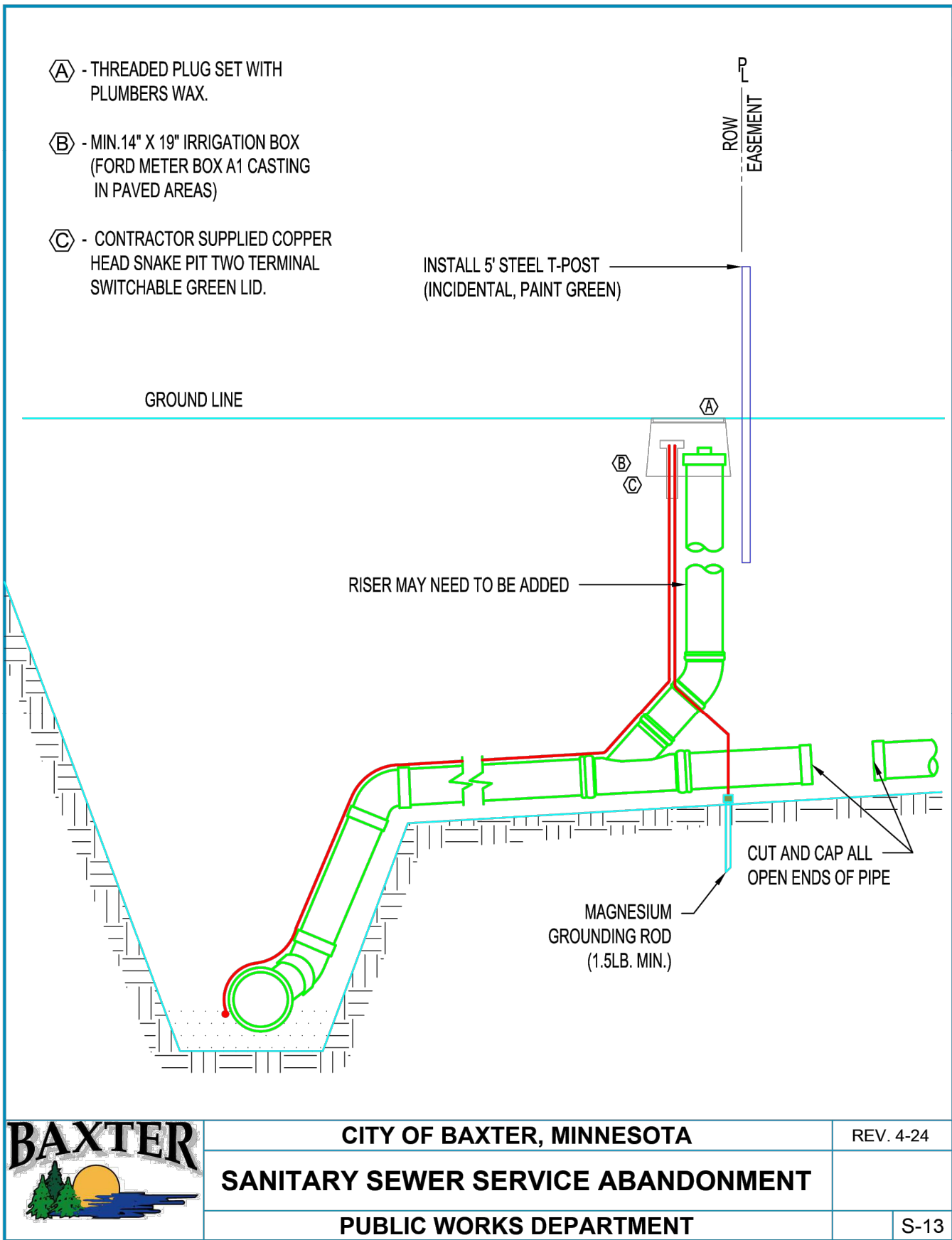

ISSUED FOR PERMIT - NOT FOR CONSTRUCTION

PROJECT TIMBER WOLF

PREPARED FOR

RYAN COMPANIES

US, INC.

BAXTER

CIVIL DETAILS

MN

Kimley»Horn

2024 KIMLEY-HORN AND ASSOCIATES, INC.

767 EUSTIS STREET, SUITE 100, ST. PAUL, MN 55114

PHONE: 651-945-4197

WWW.KIMLEY-HORN.COM

BY

DATE

REVISIONS

No.

SHEET NUMBER
C105

This document, together with the concepts and designs presented herein, as an instrument of service, is intended only for the specific purpose and client for which it was prepared. Reuse of and improper reliance on this document without written authorization and adaptation by Kimley-Horn and Associates, Inc. shall be without liability to Kimley-Horn and Associates, Inc.

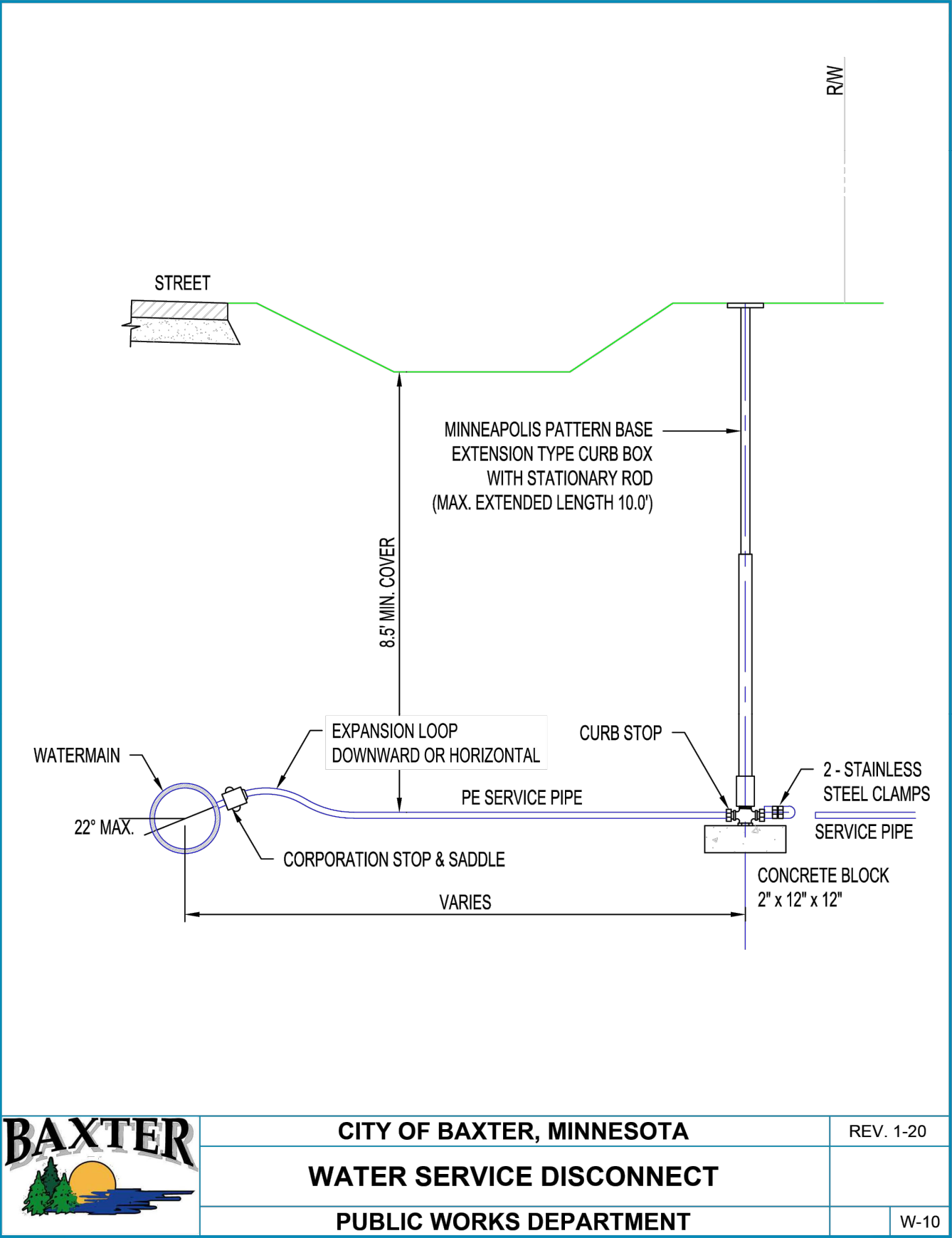
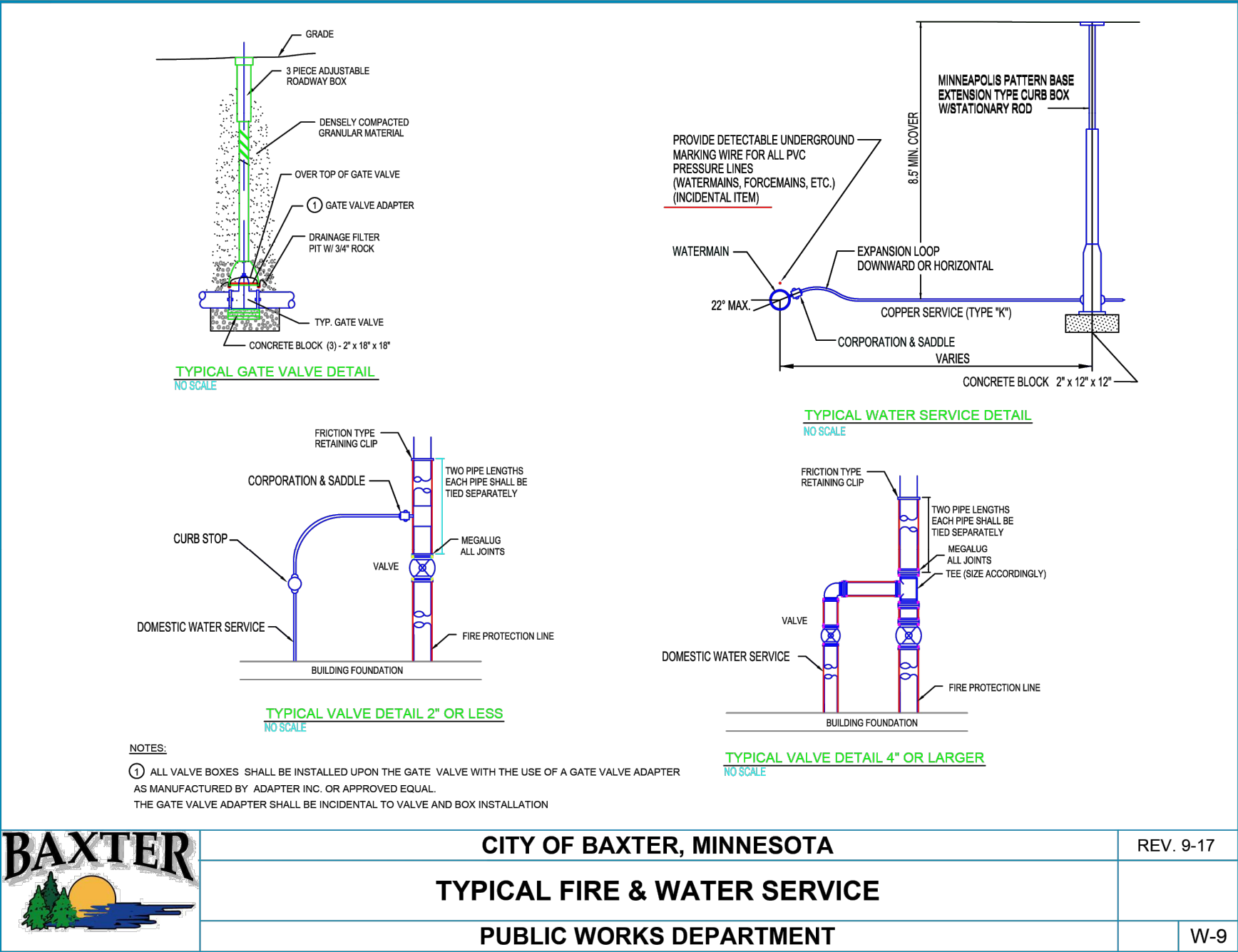

ISSUED FOR PERMIT - NOT FOR CONSTRUCTION

PROJECT TIMBER WOLF

PREPARED FOR
RYAN COMPANIES

BAXTER

MN

CIVIL DETAILS

Kimley»Horn

2024 KIMLEY-HORN AND ASSOCIATES, INC.

PHONE: 651-645-4197

WWW.KIMLEY-HORN.COM

No.

REVISIONS

DATE _____

BY

This document, together with the concepts and designs presented herein, as an instrument of service, is intended only for the specific purpose and client for which it was prepared. Reuse of and improper reliance on this document without written authorization and adaptation by Kimley-Horn and Associates, Inc. shall be without liability to Kimley-Horn and Associates, Inc.

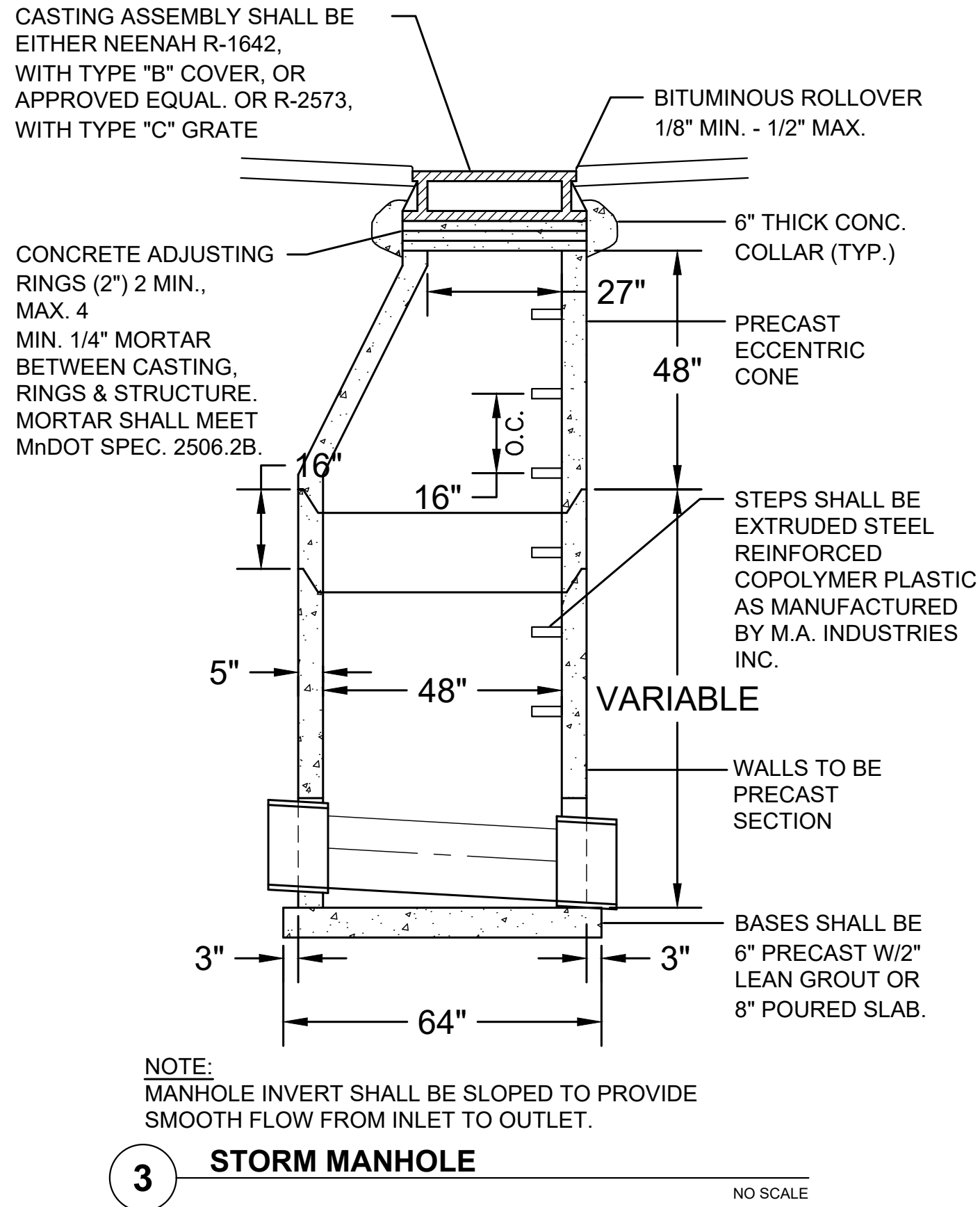
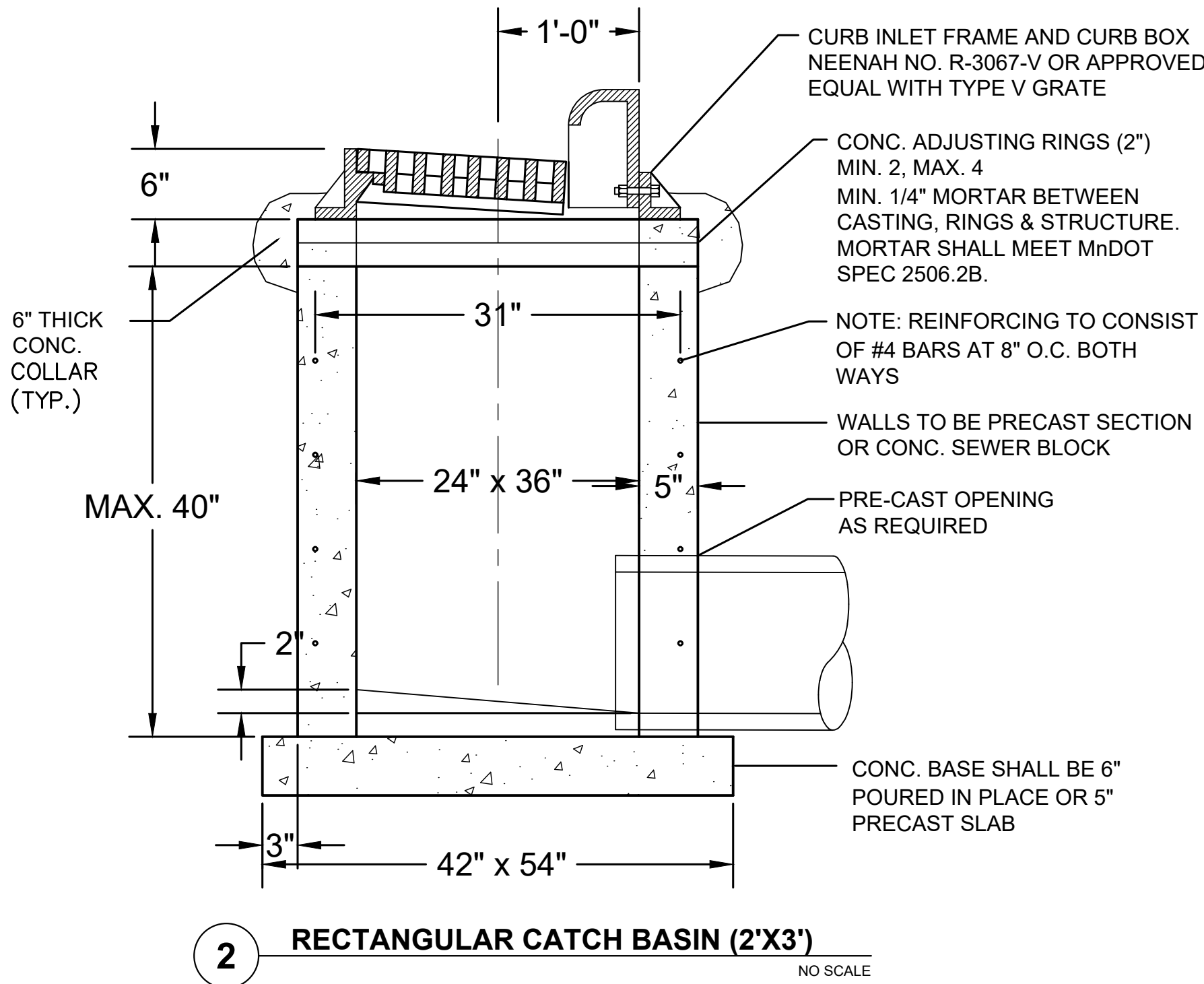
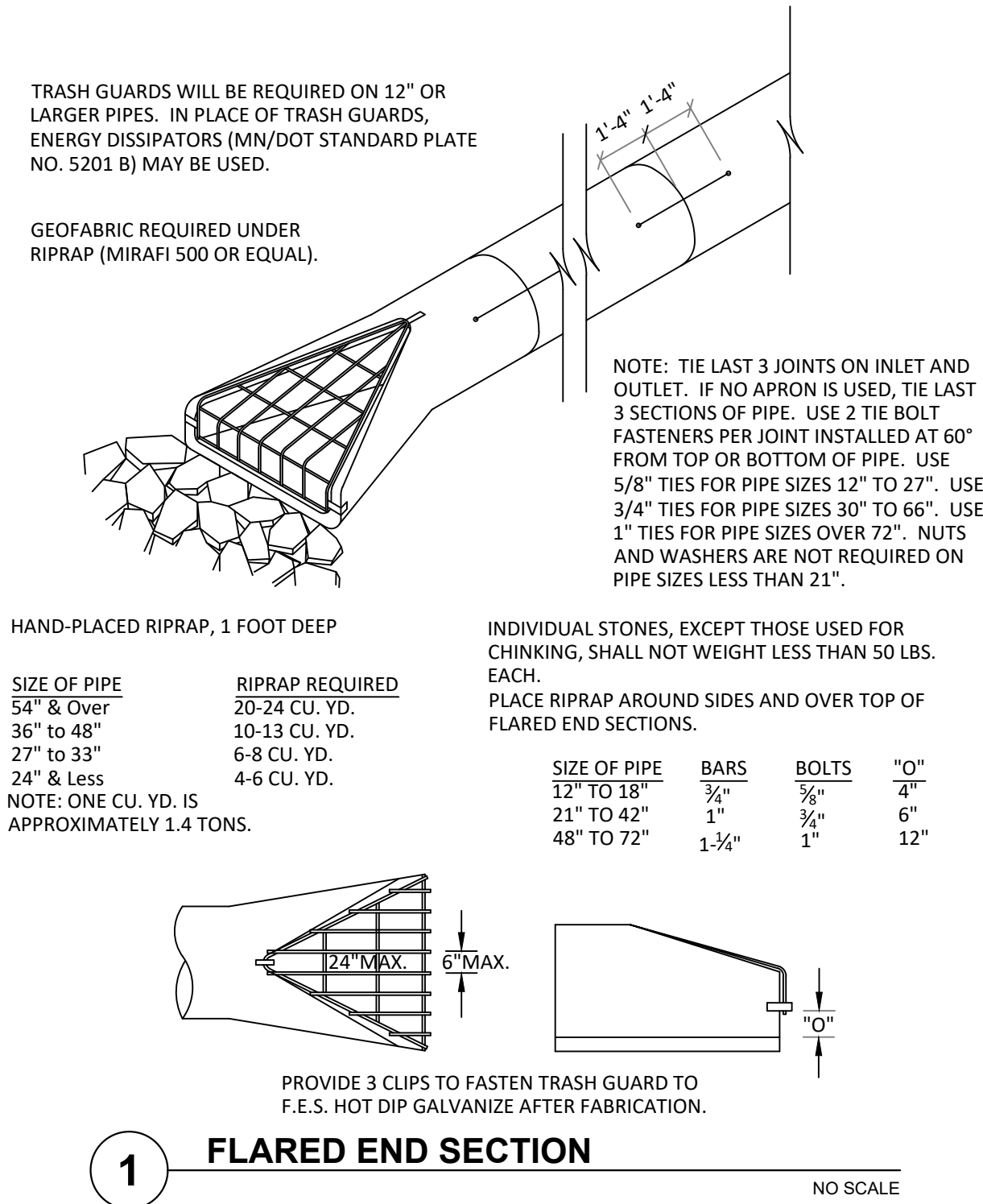

ISSUED FOR PERMIT - NOT FOR CONSTRUCTION

PROJECT **TIMBER WOLF**

PREPARED FOR
**RYAN COMPANIES
US, INC.**

BAXTER

MN

CIVIL DETAILS

SHEET NUMBER
C107

I HEREBY CERTIFY THAT THIS PLAN WAS PREPARED BY ME OR UNDER MY DIRECT SUPERVISION AND THAT I AM A DULY LICENSED PROFESSIONAL ENGINEER UNDER THE LAWS OF THE STATE OF MINNESOTA.

Matthew J. Sorenson
MATTHEW J. SORENSON
DATE: 05/24/2024 LIC. NO. 59721

KHA PROJECT	160640027
DATE	05/24/2024
SCALE	AS SHOWN
DESIGNED BY	JTL
DRAWN BY	JTL
CHECKED BY	MJS

Kimley»Horn

2024 KIMLEY-HORN AND ASSOCIATES, INC.
767 EUSTIS STREET, SUITE 100, ST. PAUL, MN 55114
PHONE 651-845-4197
WWW.KIMLEY-HORN.COM

REVISIONS

DATE

BY

This document, together with the concepts and designs presented herein, is intended only for the specific purpose and client for which it was prepared. Reuse of and improper reliance on this document without written authorization and adaptation by Kimley-Horn and Associates, Inc. shall be without liability to Kimley-Horn and Associates, Inc.

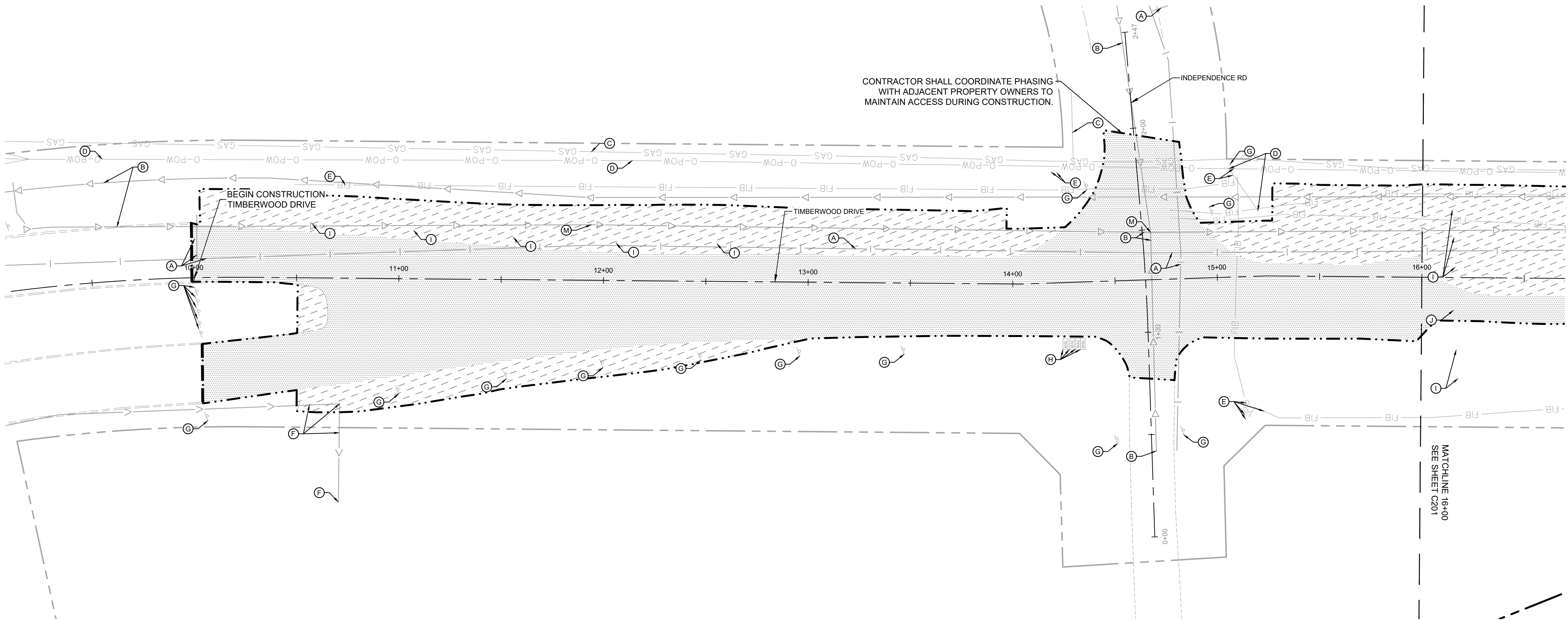

LEGEND

	RIGHT OF WAY
	REMOVE BITUMINOUS/GRAVEL SURFACE
	CLEARING & GRUBBING
	FULL DEPTH SAWCUT
	REMOVE CONCRETE CURB & GUTTER
	REMOVE UTILITY LINES
	LIMITS OF CONSTRUCTION
	EXISTING OVERHEAD POWER LINE
	EXISTING CHAINLINK FENCE
	EXISTING SANITARY SEWER
	EXISTING STORM SEWER
	EXISTING WATERMAIN
	EXISTING GAS MAIN
	EXISTING FIBER
	EXISTING CONTOUR
	EXISTING CURB & GUTTER
	EXISTING SIGN
	EXISTING FLARED END SECTION
	EXISTING STORM MANHOLE
	EXISTING STORM CATCHBASIN
	EXISTING GATE VALVE
	EXISTING HYDRANT
	EXISTING TELEPHONE MANHOLE
	EXISTING CABLE BOX
	EXISTING GUY WIRE
	EXISTING POWER POLE
	EXISTING LIGHT POLE
	EXISTING TREE

DEMOLITION PLAN NOTES

1. THE CONTRACTOR IS RESPONSIBLE FOR THE DEMOLITION, REMOVAL, AND DISPOSAL (IN A LOCATION APPROVED BY ALL GOVERNING AUTHORITIES) OF ALL STRUCTURES, PADS, WALLS, FLUMES, FOUNDATIONS, PARKING, DRIVES, DRAINAGE STRUCTURES, UTILITIES, ETC. SUCH THAT THE IMPROVEMENTS ON THE PLANS CAN BE CONSTRUCTED. FACILITIES TO BE REMOVED SHALL BE UNDERCUT TO SUITABLE MATERIAL AND BROUGHT TO GRADE WITH SUITABLE COMPACTED FILL MATERIAL PER THE PROJECT DOCUMENTS.
2. THE CONTRACTOR IS RESPONSIBLE FOR REMOVING ALL DEBRIS FROM THE SITE AND DISPOSING OF THE DEBRIS IN A LAWFUL MANNER AND IN ACCORDANCE WITH LOCAL AND STATE REGULATIONS. THE CONTRACTOR SHALL OBTAIN ANY REQUIRED PERMITS FOR DEMOLITION AND DISPOSAL FROM THE APPROPRIATE LOCAL AND STATE AGENCIES. CONTRACTOR SHALL PROVIDE COPIES OF THE PERMIT AND RECEIPTS OF DISPOSAL OF MATERIALS TO THE OWNER AND OWNERS REPRESENTATIVE, INCLUDING THE TYPE OF DEBRIS AND LOCATION WHERE IT WAS DISPOSED.
3. THE CONTRACTOR SHALL MAINTAIN UTILITY SERVICES TO ADJACENT PROPERTIES AT ALL TIMES. UTILITY SERVICES SHALL NOT BE INTERRUPTED WITHOUT APPROVAL FROM THE CONSTRUCTION MANAGER AND COORDINATION WITH THE ADJACENT PROPERTIES AND/OR THE CITY.
4. THE CONTRACTOR SHALL COORDINATE WITH RESPECTIVE UTILITY COMPANIES PRIOR TO THE REMOVAL AND/OR RELOCATION OF UTILITIES. THE CONTRACTOR SHALL COORDINATE WITH THE UTILITY COMPANY CONCERNING PORTIONS OF WORK WHICH MAY BE PERFORMED BY THE UTILITY COMPANY'S FORCES AND ANY FEES WHICH ARE TO BE PAID TO THE UTILITY COMPANY FOR THEIR SERVICES. THE CONTRACTOR IS RESPONSIBLE FOR PAYING ALL FEES AND CHARGES.
5. THE LOCATIONS OF EXISTING UTILITIES SHOWN ON THE PLAN HAVE BEEN DETERMINED FROM THE BEST INFORMATION AVAILABLE AND ARE GIVEN FOR THE CONVENIENCE OF THE CONTRACTOR. THE ENGINEER ASSUMES NO RESPONSIBILITY FOR THEIR ACCURACY. PRIOR TO THE START OF ANY DEMOLITION ACTIVITY, THE CONTRACTOR SHALL NOTIFY THE AFFECTED UTILITY COMPANIES TO PROVIDE LOCATIONS OF EXISTING UTILITIES WITHIN PROPOSED WORK AREA.
6. EXISTING SEWERS, PIPING AND UTILITIES SHOWN ARE BASED ON AVAILABLE RECORD PLAN DATA AND/OR FIELD UTILITY MARKINGS AND ARE NOT TO BE INTERPRETED AS THE EXACT LOCATION. ADDITIONAL UNMARKED OBSTACLES MAY EXIST ON THE SITE. VERIFY EXISTING CONDITIONS AND PROCEED WITH CAUTION AROUND ANY ANTICIPATED UNDERGROUND FEATURES. GIVE NOTICE TO AFFECTED UTILITY COMPANIES REGARDING REMOVAL OF SERVICE LINES AND CAP ANY ABANDONED LINES BEFORE PRECEDING WITH THE PROPOSED WORK.
7. ELECTRICAL, TELEPHONE, CABLE, WATER, FIBER OPTIC, AND/OR GAS LINES NEEDING TO BE REMOVED OR RELOCATED SHALL BE COORDINATED WITH THE AFFECTED UTILITY COMPANY. ADEQUATE TIME SHALL BE PROVIDED FOR RELOCATION AND CLOSE COORDINATION WITH THE UTILITY COMPANY IS NECESSARY TO PROVIDE A SMOOTH TRANSITION IN UTILITY SERVICE. CONTRACTOR SHALL PAY CLOSE ATTENTION TO EXISTING UTILITIES WITHIN ANY ROAD RIGHT-OF-WAY DURING CONSTRUCTION.
8. CONTRACTOR MUST PROTECT THE PUBLIC AT ALL TIMES WITH FENCING, BARRICADES, ENCLOSURES, ETC. (AND OTHER APPROPRIATE BEST MANAGEMENT PRACTICES) AS APPROVED BY THE CONSTRUCTION MANAGER. MAINTENANCE OF TRAFFIC CONTROL SHALL BE COORDINATED IN ACCORDANCE WITH THE CITY, COUNTY, AND STATE DOT AS NECESSARY.
9. CONTRACTOR SHALL MAINTAIN ACCESS TO ADJACENT PROPERTIES DURING CONSTRUCTION, AND SHALL NOTIFY ADJACENT PROPERTY OWNERS IF ACCESS WILL BE INTERRUPTED OR ALTERED AT ANY TIME DURING CONSTRUCTION.
10. PRIOR TO THE START OF DEMOLITION, INSTALL EROSION CONTROL BMP'S IN ACCORDANCE WITH THE EROSION & SEDIMENT CONTROL PLANS / SWPPP.
11. CONTRACTOR MAY LIMIT SAW-CUT AND PAVEMENT REMOVAL TO ONLY THOSE AREAS WHERE IT IS REQUIRED AS SHOWN ON THESE CONSTRUCTION PLANS BUT IF ANY DAMAGE IS INCURRED ON ANY OF THE SURROUNDING PAVEMENT OR CURB, THE CONTRACTOR SHALL BE RESPONSIBLE FOR ITS REMOVAL AND REPAIR.
12. THE CONTRACTOR SHALL COORDINATE WATER MAIN WORK WITH THE CITY WATER AND FIRE DEPARTMENTS TO ENSURE ADEQUATE FIRE PROTECTION IS CONSTANTLY AVAILABLE TO THE SITE AND SURROUNDING PROPERTIES THROUGH ALL PHASES OF CONSTRUCTION. CONTRACTOR WILL BE RESPONSIBLE FOR ARRANGING/PROVIDING ANY REQUIRED WATER MAIN SHUT OFFS WITH THE CITY. ANY COSTS ASSOCIATED WITH WATER MAIN SHUT OFFS WILL BE THE RESPONSIBILITY OF THE CONTRACTOR AND NO EXTRA COMPENSATION WILL BE PROVIDED.
13. IN THE EVENT A WELL IS FOUND, THE CONTRACTOR SHALL CONTACT THE ENGINEER AND OWNER IMMEDIATELY. ALL WELLS SHALL BE SEALED BY A LICENSED WELL CONTRACTOR IN ACCORDANCE WITH STATE REQUIREMENTS.
14. IN THE EVENT THAT UNKNOWN CONTAINERS OR TANKS ARE ENCOUNTERED, THE CONTRACTOR SHALL CONTACT THE OWNER AND/OR OWNERS REPRESENTATIVE IMMEDIATELY. ALL CONTAINERS SHALL BE DISPOSED OF AT A PERMITTED LANDFILL PER THE PROJECT DOCUMENTS.
15. CONTRACTOR SHALL NOTIFY THE ENGINEER IF ANY EXISTING DRAIN TILE IS ENCOUNTERED ON SITE; ACTIVE DRAIN TILE SHALL NOT BE REMOVED WITHOUT APPROVAL FROM THE ENGINEER.
16. IF CONTAMINATED MATERIAL IS ENCOUNTERED ON THE PROJECT SITE, THE CONTRACTOR SHALL STOP WORK AND NOTIFY THE OWNER AND ENGINEER IMMEDIATELY.

KEYNOTE LEGEND

- | | |
|-----|--|
| (A) | PROTECT EXISTING WATER LINE / HYDRANT / VALVE |
| (B) | PROTECT EXISTING SEWER LINE / STRUCTURE |
| (C) | PROTECT EXISTING NATURAL GAS LINE / STRUCTURE |
| (D) | PROTECT EXISTING UTILITY LINE / POLE / GUY WIRES |
| (E) | PROTECT EXISTING FIBER LINE / STRUCTURE |
| (F) | PROTECT EXISTING STORM LINE / STRUCTURE |
| (G) | PROTECT EXISTING SIGN |
| (H) | PROTECT EXISTING MAILBOX |
| (I) | REMOVE EXISTING SIGN |
| (J) | SALVAGE & RELOCATE EXISTING BARRICADE PER PLAN |
| (K) | SALVAGE & RELOCATE EXISTING HYDRANT |
| (L) | REMOVE & CAP SANITARY STUB |
| (M) | RAISE EXISTING MANHOLE TO PROPOSED GRADE |
| (N) | EXISTING FIBER TO BE RELOCATED BY UTILITY OWNER |

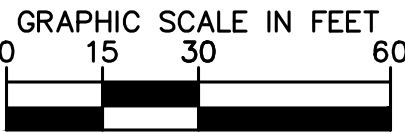
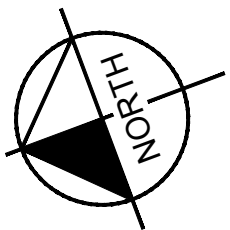
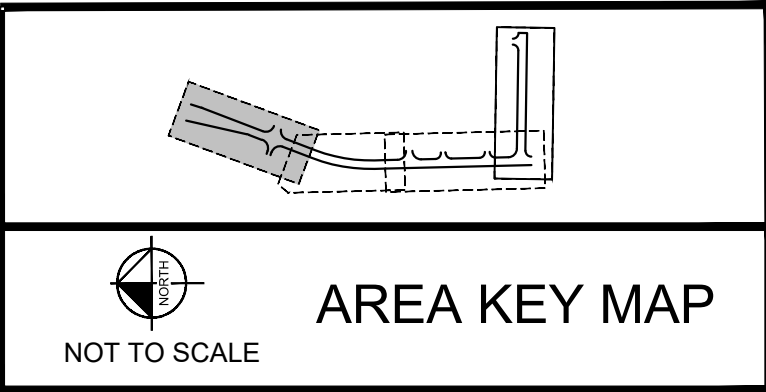

ISSUED FOR PERMIT - NOT FOR CONSTRUCTION

SHEET NUMBER C200	PROJECT TIMBER WOLF PREPARED FOR RYAN COMPANIES US, INC. BAXTER	MINN	SITE DEMOLITION PLAN				<div><div>KHA PROJECT 160640027</div><div>DATE 05/24/2024</div></div> <div><div>SCALE AS SHOWN</div><div>DESIGNED BY JTL</div><div>DRAWN BY JTL</div><div>CHECKED BY MJS</div></div> <div>I HEREBY CERTIFY THAT THIS PLAN, SPECIFICATION OR REPORT WAS PREPARED BY THE UNDERSIGNED, A PROFESSIONAL ENGINEER, AND THAT I AM A DULY LICENSED PROFESSIONAL ENGINEER UNDER THE LAWS OF THE STATE OF MINNESOTA.</div> <div><div></div><div>MATTHEW J. SORENSON</div><div>MN DATE: 05/24/2024 LIC. NO.: 59721</div></div>	<div>Kimley»Horn</div> <div>© 2024 KIMLEY-HORN AND ASSOCIATES, INC. 767 EUSTIS STREET, SUITE 100, ST. PAUL, MN 55114 PHONE 651-445-4197 WWW.KIMLEY-HORN.COM</div>				No.		REVISIONS		DATE	BY

This document, together with the concepts and designs presented herein, as an instrument of service, is intended only for the specific purpose and client for which it was prepared. Reuse of and improper reliance on this document without written authorization and adaptation by Kimley-Horn and Associates, Inc. shall be without liability to Kimley-Horn and Associates, Inc.

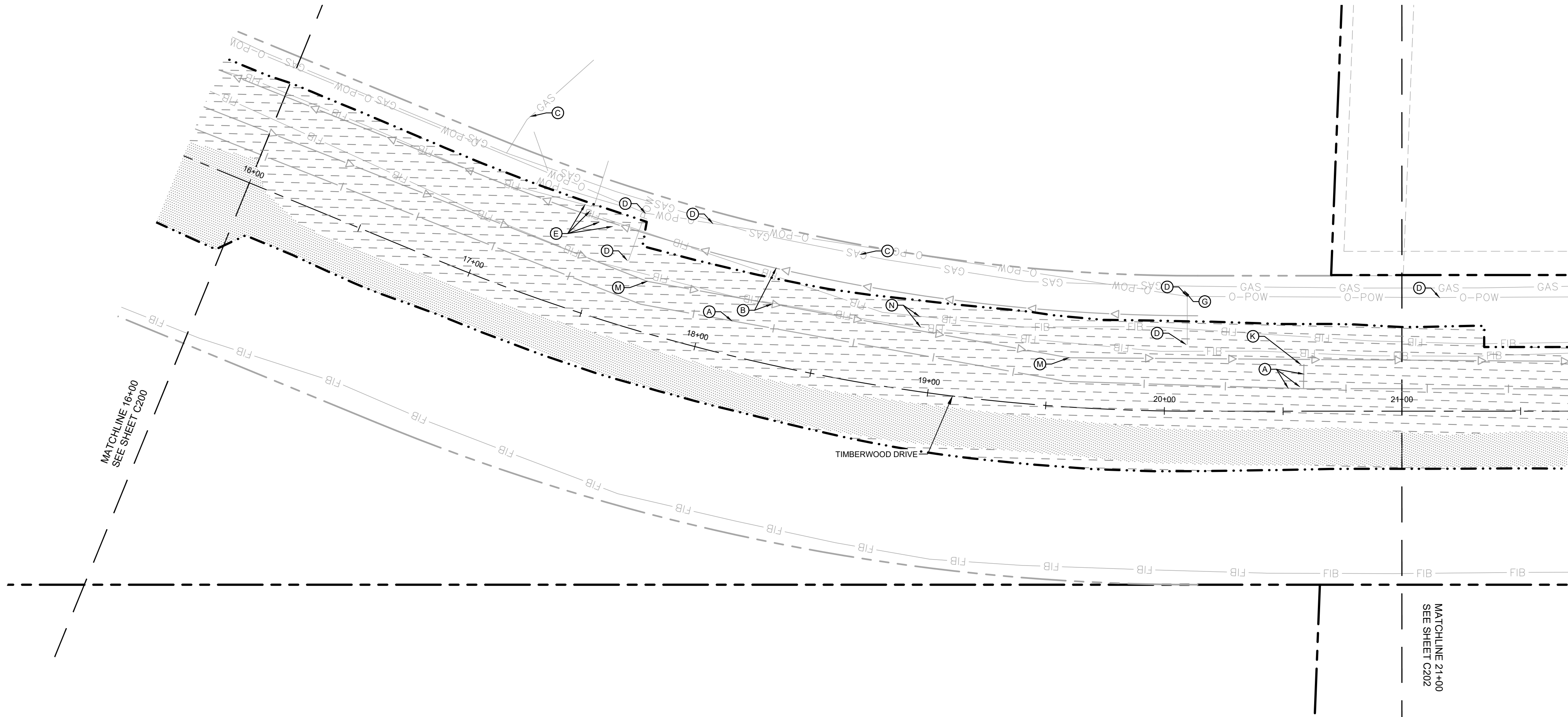

LEGEND

	RIGHT OF WAY
	REMOVE BITUMINOUS/GRAVEL SURFACE
	CLEARING & GRUBBING
	FULL DEPTH SAWCUT
	REMOVE CONCRETE CURB & GUTTER
	REMOVE UTILITY LINES
	LIMITS OF CONSTRUCTION
	EXISTING OVERHEAD POWER LINE
	EXISTING CHAINLINK FENCE
	EXISTING SANITARY SEWER
	EXISTING STORM SEWER
	EXISTING WATERMAIN
	EXISTING GAS MAIN
	EXISTING FIBER
	EXISTING CONTOUR
	EXISTING CURB & GUTTER
	EXISTING SIGN
	EXISTING FLARED END SECTION
	EXISTING STORM MANHOLE
	EXISTING STORM CATCHBASIN
	EXISTING GATE VALVE
	EXISTING HYDRANT
	EXISTING TELEPHONE MANHOLE
	EXISTING CABLE BOX
	EXISTING GUY WIRE
	EXISTING POWER POLE
	EXISTING LIGHT POLE
	EXISTING TREE

DEMOLITION PLAN NOTES

- THE CONTRACTOR IS RESPONSIBLE FOR THE DEMOLITION, REMOVAL, AND DISPOSAL (IN A LOCATION APPROVED BY ALL GOVERNING AUTHORITIES) OF ALL STRUCTURES, PADS, WALLS, FLUMES, FOUNDATIONS, PARKING, DRIVES, DRAINAGE STRUCTURES, UTILITIES, ETC. SUCH THAT THE IMPROVEMENTS ON THE PLANS CAN BE CONSTRUCTED. FACILITIES TO BE REMOVED SHALL BE UNDERCUT TO SUITABLE MATERIAL AND BROUGHT TO GRADE WITH SUITABLE COMPACTED FILL MATERIAL PER THE PROJECT DOCUMENTS.
- THE CONTRACTOR IS RESPONSIBLE FOR REMOVING ALL DEBRIS FROM THE SITE AND DISPOSING OF THE DEBRIS IN A LAWFUL MANNER AND IN ACCORDANCE WITH LOCAL AND STATE REGULATIONS. THE CONTRACTOR SHALL OBTAIN ANY REQUIRED PERMITS FOR DEMOLITION AND DISPOSAL FROM THE APPROPRIATE LOCAL AND STATE AGENCIES. CONTRACTOR SHALL PROVIDE COPIES OF THE PERMIT AND RECEIPTS OF DISPOSAL OF MATERIALS TO THE OWNER AND OWNERS REPRESENTATIVE, INCLUDING THE TYPE OF DEBRIS AND LOCATION WHERE IT WAS DISPOSED.
- THE CONTRACTOR SHALL MAINTAIN UTILITY SERVICES TO ADJACENT PROPERTIES AT ALL TIMES. UTILITY SERVICES SHALL NOT BE INTERRUPTED WITHOUT APPROVAL FROM THE CONSTRUCTION MANAGER AND COORDINATION WITH THE ADJACENT PROPERTIES AND/OR THE CITY.
- THE CONTRACTOR SHALL COORDINATE WITH RESPECTIVE UTILITY COMPANIES PRIOR TO THE REMOVAL AND/OR RELOCATION OF UTILITIES. THE CONTRACTOR SHALL COORDINATE WITH THE UTILITY COMPANY CONCERNING PORTIONS OF WORK WHICH MAY BE PERFORMED BY THE UTILITY COMPANY'S FORCES AND ANY FEES WHICH ARE TO BE PAID TO THE UTILITY COMPANY FOR THEIR SERVICES. THE CONTRACTOR IS RESPONSIBLE FOR PAYING ALL FEES AND CHARGES.
- THE LOCATIONS OF EXISTING UTILITIES SHOWN ON THE PLAN HAVE BEEN DETERMINED FROM THE BEST INFORMATION AVAILABLE AND ARE GIVEN FOR THE CONVENIENCE OF THE CONTRACTOR. THE ENGINEER ASSUMES NO RESPONSIBILITY FOR THEIR ACCURACY. PRIOR TO THE START OF ANY DEMOLITION ACTIVITY, THE CONTRACTOR SHALL NOTIFY THE AFFECTED UTILITY COMPANIES TO PROVIDE LOCATIONS OF EXISTING UTILITIES WITHIN PROPOSED WORK AREA.
- EXISTING SEWERS, PIPING AND UTILITIES SHOWN ARE BASED ON AVAILABLE RECORD PLAN DATA AND/OR FIELD UTILITY MARKINGS AND ARE NOT TO BE INTERPRETED AS THE EXACT LOCATION. ADDITIONAL UNMARKED OBSTACLES MAY EXIST ON THE SITE. VERIFY EXISTING CONDITIONS AND PROCEED WITH CAUTION AROUND ANY ANTICIPATED UNDERGROUND FEATURES. GIVE NOTICE TO AFFECTED UTILITY COMPANIES REGARDING REMOVAL OF SERVICE LINES AND CAP ANY ABANDONED LINES BEFORE PRECEDING WITH THE PROPOSED WORK.
- ELECTRICAL, TELEPHONE, CABLE, WATER, FIBER OPTIC, AND/OR GAS LINES NEEDING TO BE REMOVED OR RELOCATED SHALL BE COORDINATED WITH THE AFFECTED UTILITY COMPANY. ADEQUATE TIME SHALL BE PROVIDED FOR RELOCATION AND CLOSE COORDINATION WITH THE UTILITY COMPANY IS NECESSARY TO PROVIDE A SMOOTH TRANSITION IN UTILITY SERVICE. CONTRACTOR SHALL PAY CLOSE ATTENTION TO EXISTING UTILITIES WITHIN ANY ROAD RIGHT-OF-WAY DURING CONSTRUCTION.
- CONTRACTOR MUST PROTECT THE PUBLIC AT ALL TIMES WITH FENCING, BARRICADES, ENCLOSURES, ETC. (AND OTHER APPROPRIATE BEST MANAGEMENT PRACTICES) AS APPROVED BY THE CONSTRUCTION MANAGER. MAINTENANCE OF TRAFFIC CONTROL SHALL BE COORDINATED IN ACCORDANCE WITH THE CITY, COUNTY, AND STATE DOT AS NECESSARY.
- CONTRACTOR SHALL MAINTAIN ACCESS TO ADJACENT PROPERTIES DURING CONSTRUCTION, AND SHALL NOTIFY ADJACENT PROPERTY OWNERS IF ACCESS WILL BE INTERRUPTED OR ALTERED AT ANY TIME DURING CONSTRUCTION.
- PRIOR TO THE START OF DEMOLITION, INSTALL EROSION CONTROL BMP'S IN ACCORDANCE WITH THE EROSION & SEDIMENT CONTROL PLANS / SWPPP.
- CONTRACTOR MAY LIMIT SAW-CUT AND PAVEMENT REMOVAL TO ONLY THOSE AREAS WHERE IT IS REQUIRED AS SHOWN ON THESE CONSTRUCTION PLANS BUT IF ANY DAMAGE IS INCURRED ON ANY OF THE SURROUNDING PAVEMENT OR CURB, THE CONTRACTOR SHALL BE RESPONSIBLE FOR ITS REMOVAL AND REPAIR.
- THE CONTRACTOR SHALL COORDINATE WATER MAIN WORK WITH THE CITY WATER AND FIRE DEPARTMENTS TO ENSURE ADEQUATE FIRE PROTECTION IS CONSTANTLY AVAILABLE TO THE SITE AND SURROUNDING PROPERTIES THROUGH ALL PHASES OF CONSTRUCTION. CONTRACTOR WILL BE RESPONSIBLE FOR ARRANGING/PROVIDING ANY REQUIRED WATER MAIN SHUT OFFS WITH THE CITY. ANY COSTS ASSOCIATED WITH WATER MAIN SHUT OFFS WILL BE THE RESPONSIBILITY OF THE CONTRACTOR AND NO EXTRA COMPENSATION WILL BE PROVIDED.
- IN THE EVENT A WELL IS FOUND, THE CONTRACTOR SHALL CONTACT THE ENGINEER AND OWNER IMMEDIATELY. ALL WELLS SHALL BE SEALED BY A LICENSED WELL CONTRACTOR IN ACCORDANCE WITH STATE REQUIREMENTS.
- IN THE EVENT THAT UNKNOWN CONTAINERS OR TANKS ARE ENCOUNTERED, THE CONTRACTOR SHALL CONTACT THE OWNER AND/OR OWNERS REPRESENTATIVE IMMEDIATELY. ALL CONTAINERS SHALL BE DISPOSED OF AT A PERMITTED LANDFILL PER THE PROJECT DOCUMENTS.
- CONTRACTOR SHALL NOTIFY THE ENGINEER IF ANY EXISTING DRAIN TILE IS ENCOUNTERED ON SITE; ACTIVE DRAIN TILE SHALL NOT BE REMOVED WITHOUT APPROVAL FROM THE ENGINEER.
- IF CONTAMINATED MATERIAL IS ENCOUNTERED ON THE PROJECT SITE, THE CONTRACTOR SHALL STOP WORK AND NOTIFY THE OWNER AND ENGINEER IMMEDIATELY.

KEYNOTE LEGEND

- | | |
|-----|--|
| (A) | PROTECT EXISTING WATER LINE / HYDRANT / VALVE |
| (B) | PROTECT EXISTING SEWER LINE / STRUCTURE |
| (C) | PROTECT EXISTING NATURAL GAS LINE / STRUCTURE |
| (D) | PROTECT EXISTING UTILITY LINE / POLE / GUY WIRES |
| (E) | PROTECT EXISTING FIBER LINE / STRUCTURE |
| (F) | PROTECT EXISTING STORM LINE / STRUCTURE |
| (G) | PROTECT EXISTING SIGN |
| (H) | PROTECT EXISTING MAILBOX |
| (I) | REMOVE EXISTING SIGN |
| (J) | SALVAGE & RELOCATE EXISTING BARRICADE PER PLAN |
| (K) | SALVAGE & RELOCATE EXISTING HYDRANT |
| (L) | REMOVE & CAP SANITARY STUB |
| (M) | RAISE EXISTING MANHOLE TO PROPOSED GRADE |
| (N) | EXISTING FIBER TO BE RELOCATED BY UTILITY OWNER |

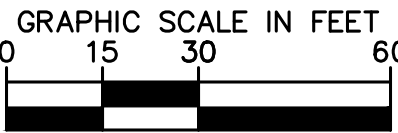
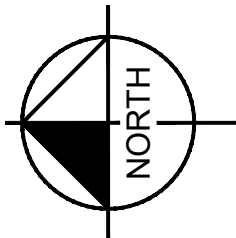
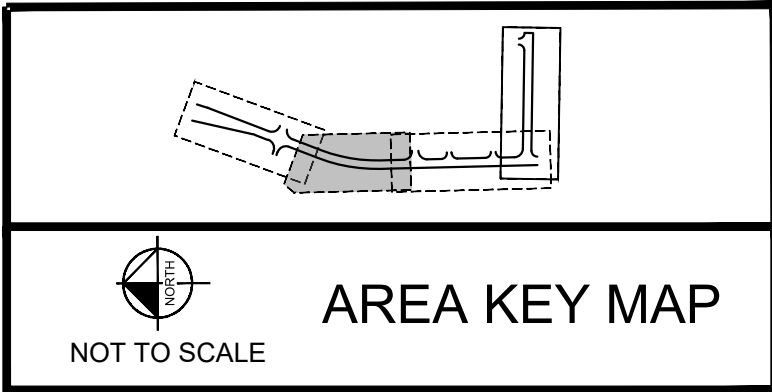

ISSUED FOR PERMIT - NOT FOR CONSTRUCTION

PROJECT TIMBER WOLF		PREPARED FOR RYAN COMPANIES US, INC.		SHEET NUMBER C201		BAXTER		MN	
SITE DEMOLITION PLAN						SCALE AS SHOWN		KHA PROJECT 160640027	
						DATE 05/24/2024		I HEREBY CERTIFY THAT THIS PLAN, SPECIFICATION OR REPORT WAS PREPARED BY THE UNDERSIGNED, A PROFESSIONAL ENGINEER THAT I AM A DULY LICENSED PROFESSIONAL ENGINEER UNDER THE LAWS OF THE STATE OF MINNESOTA.	
						DESIGNED BY JTL			
						DRAWN BY JTL		MATTHEW J. SORENSON	
						CHECKED BY MJS		DATE: 05/24/2024 LIC. NO. 59721	
								© 2024 KIMLEY-HORN AND ASSOCIATES, INC.	
								767 EUSTIS STREET, SUITE 100, ST. PAUL, MN 55114	
								PHONE: 651-4645-4197	
								WWW.KIMLEY-HORN.COM	
								No.	
								REVISIONS	
								DATE	
								BY	

Kimley»Horn

© 2024 KIMLEY-HORN AND ASSOCIATES, INC.
767 EUSTIS STREET, SUITE 100, ST. PAUL, MN 55114
PHONE 651-445-4197
WWW.KIMLEY-HORN.COM

LICENSED PROFESSIONAL ENGINEER
SPECIFICATION OR REPORT WAS PREPARED BY
ME OR UNDER MY DIRECT SUPERVISION AND
THAT I AM A DULY LICENSED PROFESSIONAL
ENGINEER UNDER THE LAWS OF THE STATE OF
MINNESOTA.

Matthew J. Sorenson
MATTHEW J. SORENSON
DATE 05/24/2024 LIC. NO. 59721

This document, together with the concepts and designs presented herein, as an instrument of service, is intended only for the specific purpose and client for which it was prepared. Reuse of and improper reliance on this document without written authorization and adaptation by Kinley-Horn and Associates, Inc. shall be without liability to Kinley-Horn and Associates, Inc.

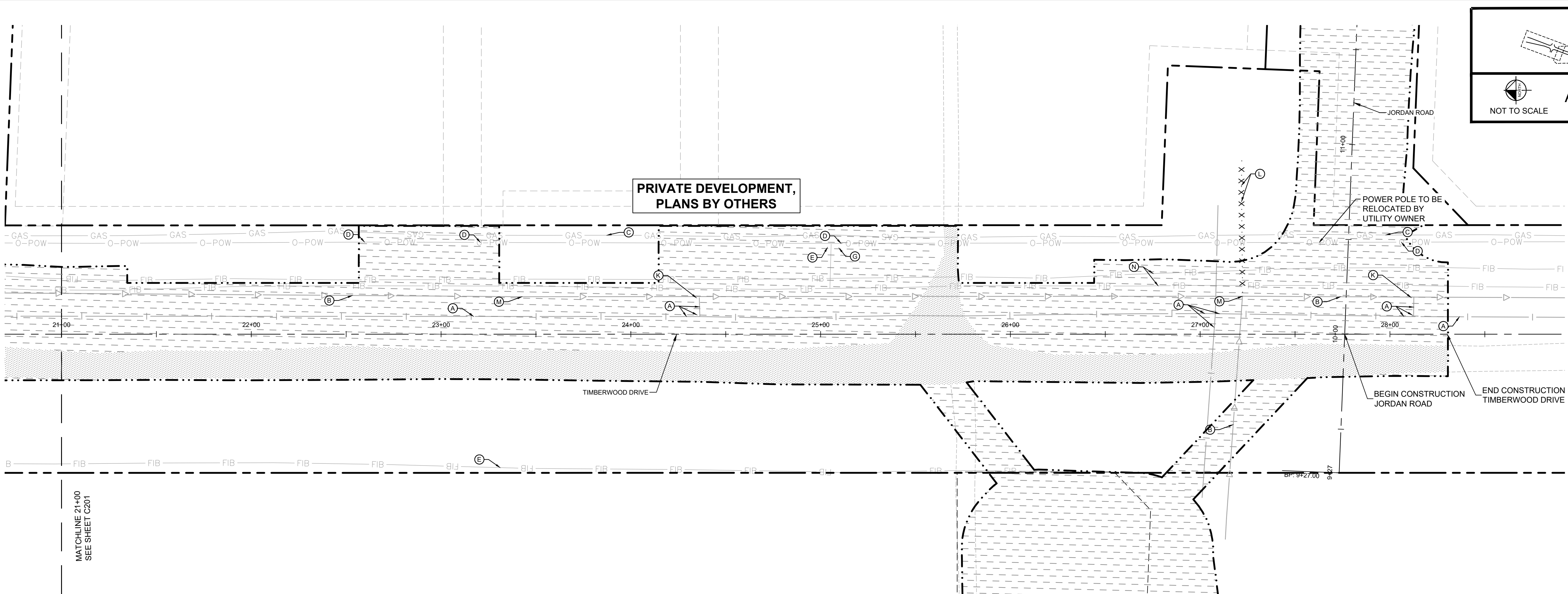

LEGEND

- | | |
|--|----------------------------------|
| | RIGHT OF WAY |
| | REMOVE BITUMINOUS/GRAVEL SURFACE |
| | CLEARING & GRUBBING |
| | FULL DEPTH SAWCUT |
| | REMOVE CONCRETE CURB & GUTTER |
| | REMOVE UTILITY LINES |
| | LIMITS OF CONSTRUCTION |
| | EXISTING OVERHEAD POWER LINE |
| | EXISTING CHAINLINK FENCE |
| | EXISTING SANITARY SEWER |
| | EXISTING STORM SEWER |
| | EXISTING WATERMAIN |
| | EXISTING GAS MAIN |
| | EXISTING FIBER |
| | EXISTING CONTOUR |
| | EXISTING CURB & GUTTER |
| | EXISTING SIGN |
| | EXISTING FLARED END SECTION |
| | EXISTING STORM MANHOLE |
| | EXISTING STORM CATCHBASIN |
| | EXISTING GATE VALVE |
| | EXISTING HYDRANT |
| | EXISTING TELEPHONE MANHOLE |
| | EXISTING CABLE BOX |
| | EXISTING GUY WIRE |
| | EXISTING POWER POLE |
| | EXISTING LIGHT POLE |
| | EXISTING TREE |

DEMOLITION PLAN NOTES

1. THE CONTRACTOR IS RESPONSIBLE FOR THE DEMOLITION, REMOVAL, AND DISPOSAL (IN A LOCATION APPROVED BY ALL GOVERNING AUTHORITIES) OF ALL STRUCTURES, PADS, WALLS, FLUMES, FOUNDATIONS, PARKING, DRIVES, DRAINAGE STRUCTURES, UTILITIES, ETC. SUCH THAT THE IMPROVEMENTS ON THE PLANS CAN BE CONSTRUCTED. FACILITIES TO BE REMOVED SHALL BE UNDERCUT TO SUITABLE MATERIAL AND BROUGHT TO GRADE WITH SUITABLE COMPACTED FILL MATERIAL PER THE PROJECT DOCUMENTS.
2. THE CONTRACTOR IS RESPONSIBLE FOR REMOVING ALL DEBRIS FROM THE SITE AND DISPOSING OF THE DEBRIS IN A LAWFUL MANNER AND IN ACCORDANCE WITH LOCAL AND STATE REGULATIONS. THE CONTRACTOR SHALL OBTAIN ANY REQUIRED PERMITS FOR DEMOLITION AND DISPOSAL FROM THE APPLICABLE LOCAL AND STATE AGENCIES. CONTRACTOR SHALL PROVIDE COPIES OF THE PERMIT AND RECEIPTS OF DISPOSAL OF MATERIALS TO THE OWNER AND OWNERS REPRESENTATIVE, INCLUDING THE TYPE OF DEBRIS AND LOCATION WHERE IT WAS DISPOSED.
3. THE CONTRACTOR SHALL MAINTAIN UTILITY SERVICES TO ADJACENT PROPERTIES AT ALL TIMES. UTILITY SERVICES SHALL NOT BE INTERRUPTED WITHOUT APPROVAL FROM THE CONSTRUCTION MANAGER AND COORDINATION WITH THE ADJACENT PROPERTIES AND/OR THE CITY.
4. THE CONTRACTOR SHALL COORDINATE WITH RESPECTIVE UTILITY COMPANIES PRIOR TO THE REMOVAL AND/OR RELOCATION OF UTILITIES. THE CONTRACTOR SHALL COORDINATE WITH THE UTILITY COMPANY CONCERNING PORTIONS OF WORK WHICH MAY BE PERFORMED BY THE UTILITY COMPANY'S FORCES AND ANY FEES WHICH ARE TO BE PAID TO THE UTILITY COMPANY FOR THEIR SERVICES. THE CONTRACTOR IS RESPONSIBLE FOR PAYING ALL FEES AND CHARGES.
5. THE LOCATIONS OF EXISTING UTILITIES SHOWN ON THE PLAN HAVE BEEN DETERMINED FROM THE BEST INFORMATION AVAILABLE AND ARE GIVEN FOR THE CONVENIENCE OF THE CONTRACTOR. THE ENGINEER ASSUMES NO RESPONSIBILITY FOR THEIR ACCURACY. PRIOR TO THE START OF ANY DEMOLITION ACTIVITY, THE CONTRACTOR SHALL NOTIFY THE AFFECTED UTILITY COMPANIES TO PROVIDE LOCATIONS OF EXISTING UTILITIES WITHIN PROPOSED WORK AREA.
6. EXISTING SEWERS, PIPING AND UTILITIES SHOWN ARE BASED ON AVAILABLE RECORD PLAN DATA AND/OR FIELD UTILITY MARKINGS AND ARE NOT TO BE INTERPRETED AS THE EXACT LOCATION. ADDITIONAL UNMARKED OBSTACLES MAY EXIST ON THE SITE. VERIFY EXISTING CONDITIONS AND PROCEED WITH CAUTION AROUND ANY ANTICIPATED UNDERGROUND FEATURES. GIVE NOTICE TO AFFECTED UTILITY COMPANIES REGARDING REMOVAL OF SERVICE LINES AND CAP ANY ABANDONED LINES BEFORE PRECEDING WITH THE PROPOSED WORK.
7. ELECTRICAL, TELEPHONE, CABLE, WATER, FIBER OPTIC, AND/OR GAS LINES NEEDING TO BE REMOVED OR RELOCATED SHALL BE COORDINATED WITH THE AFFECTED UTILITY COMPANY. ADEQUATE TIME SHALL BE PROVIDED FOR RELOCATION AND CLOSE COORDINATION WITH THE UTILITY COMPANY IS NECESSARY TO PROVIDE A SMOOTH TRANSITION IN UTILITY SERVICE. CONTRACTOR SHALL PAY CLOSE ATTENTION TO EXISTING UTILITIES WITHIN ANY ROAD RIGHT-OF-WAY DURING CONSTRUCTION.
8. CONTRACTOR MUST PROTECT THE PUBLIC AT ALL TIMES WITH FENCING, BARRICADES, ENCLOSURES, ETC. (AND OTHER APPROPRIATE BEST MANAGEMENT PRACTICES) AS APPROVED BY THE CONSTRUCTION MANAGER. MAINTENANCE OF TRAFFIC CONTROL SHALL BE COORDINATED IN ACCORDANCE WITH THE CITY, COUNTY, AND STATE DOT AS NECESSARY.
9. CONTRACTOR SHALL MAINTAIN ACCESS TO ADJACENT PROPERTIES DURING CONSTRUCTION, AND SHALL NOTIFY ADJACENT PROPERTY OWNERS IF ACCESS WILL BE INTERRUPTED OR ALTERED AT ANY TIME DURING CONSTRUCTION.
10. PRIOR TO THE START OF DEMOLITION, INSTALL EROSION CONTROL BMP'S IN ACCORDANCE WITH THE EROSION & SEDIMENT CONTROL PLANS / SWPPP.
11. CONTRACTOR MAY LIMIT SAW-CUT AND PAVEMENT REMOVAL TO ONLY THOSE AREAS WHERE IT IS REQUIRED AS SHOWN ON THESE CONSTRUCTION PLANS BUT IF ANY DAMAGE IS INCURRED ON ANY OF THE SURROUNDING PAVEMENT OR CURB, THE CONTRACTOR SHALL BE RESPONSIBLE FOR ITS REMOVAL AND REPAIR.
12. THE CONTRACTOR SHALL COORDINATE WATER MAIN WORK WITH THE CITY WATER AND FIRE DEPARTMENTS TO ENSURE ADEQUATE FIRE PROTECTION IS CONSTANTLY AVAILABLE TO THE SITE AND SURROUNDING PROPERTIES THROUGH ALL PHASES OF CONSTRUCTION. CONTRACTOR WILL BE RESPONSIBLE FOR ARRANGING/PROVIDING ANY REQUIRED WATER MAIN SHUT OFFS WITH THE CITY. ANY COSTS ASSOCIATED WITH WATER MAIN SHUT OFFS WILL BE THE RESPONSIBILITY OF THE CONTRACTOR AND NO EXTRA COMPENSATION WILL BE PROVIDED.
13. IN THE EVENT A WELL IS FOUND, THE CONTRACTOR SHALL CONTACT THE ENGINEER AND OWNER IMMEDIATELY. ALL WELLS SHALL BE SEALED BY A LICENSED WELL CONTRACTOR IN ACCORDANCE WITH STATE REQUIREMENTS.
14. IN THE EVENT THAT UNKNOWN CONTAINERS OR TANKS ARE ENCOUNTERED, THE CONTRACTOR SHALL CONTACT THE OWNER AND/OR OWNERS REPRESENTATIVE IMMEDIATELY. ALL CONTAINERS SHALL BE DISPOSED OF AT A PERMITTED LANDFILL PER THE PROJECT DOCUMENTS.
15. CONTRACTOR SHALL NOTIFY THE ENGINEER IF ANY EXISTING DRAINILE IS ENCOUNTERED ON SITE. ACTIVE DRAINILE SHALL NOT BE REMOVED WITHOUT APPROVAL FROM THE ENGINEER.
16. IF CONTAMINATED MATERIAL IS ENCOUNTERED ON THE PROJECT SITE, THE CONTRACTOR SHALL STOP WORK AND NOTIFY THE OWNER AND ENGINEER IMMEDIATELY.

KEYNOTE LEGEND

- | | |
|-----|--|
| (A) | PROTECT EXISTING WATER LINE / HYDRANT / VALVE |
| (B) | PROTECT EXISTING SEWER LINE / STRUCTURE |
| (C) | PROTECT EXISTING NATURAL GAS LINE / STRUCTURE |
| (D) | PROTECT EXISTING UTILITY LINE / POLE / GUY WIRES |
| (E) | PROTECT EXISTING FIBER LINE / STRUCTURE |
| (F) | PROTECT EXISTING STORM LINE / STRUCTURE |
| (G) | PROTECT EXISTING SIGN |
| (H) | PROTECT EXISTING MAILBOX |
| (I) | REMOVE EXISTING SIGN |
| (J) | SALVAGE & RELOCATE EXISTING BARRICADE PER PLAN |
| (K) | SALVAGE & RELOCATE EXISTING HYDRANT |
| (L) | REMOVE & CAP SANITARY STUB |
| (M) | RAISE EXISTING MANHOLE TO PROPOSED GRADE |
| (N) | EXISTING FIBER TO BE RELOCATED BY UTILITY OWNER |



Know what's **below**.
Call before you dig.

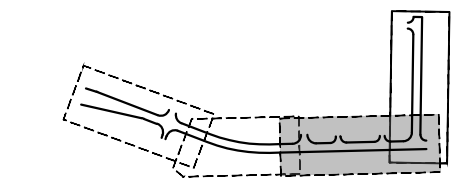
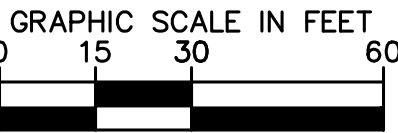
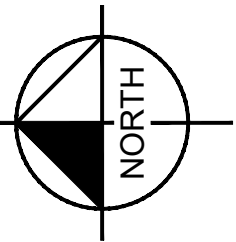

NOT TO SCALE

AREA KEY MAP

PROJECT TIMBER WOLF		PREPARED FOR RYAN COMPANIES US, INC.		MINN	
SHEET NUMBER C202		BAXTER			
SITE DEMOLITION PLAN		SCALE AS SHOWN		JTL	
DESIGNED BY		JTL		JTL	
DRAWN BY		JTL		JTL	
CHECKED BY		MJS		MJS	
KHA PROJECT 160640027		DATE 05/24/2024		DATE 05/24/2024	
I HEREBY CERTIFY THAT THIS PLAN, SPECIFICATION OR REPORT WAS PREPARED BY ME OR UNDER MY CLOSE PERSONAL SUPERVISION AND THAT I AM A DULY LICENSED PROFESSIONAL ENGINEER UNDER THE LAWS OF THE STATE OF MINNESOTA.				DATE: 05/24/2024 LIC. NO. 59721	
MATTHEW J. SORENSON		MINN		59721	
Kimley»»»Horn		© 2024 KIMLEY-HORN AND ASSOCIATES, INC. 767 EUSTIS STREET, SUITE 100, ST. PAUL, MN 55114 PHONE: 651-4545-1197 WWW.KIMLEY-HORN.COM		No.	
				REVISIONS	
				DATE	
				BY	

This document, together with the concepts and designs presented herein, as an instrument of service, is intended only for the specific purpose and client for which it was prepared. Reuse of and improper reliance on this document without written authorization and adaptation by Kimley-Horn and Associates, Inc. shall be without liability to Kimley-Horn and Associates, Inc.

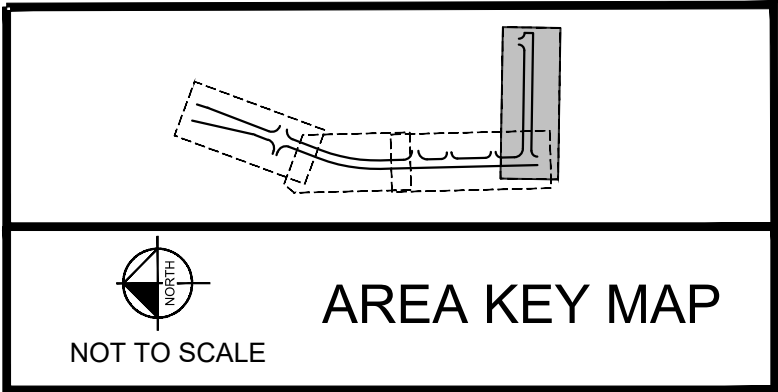
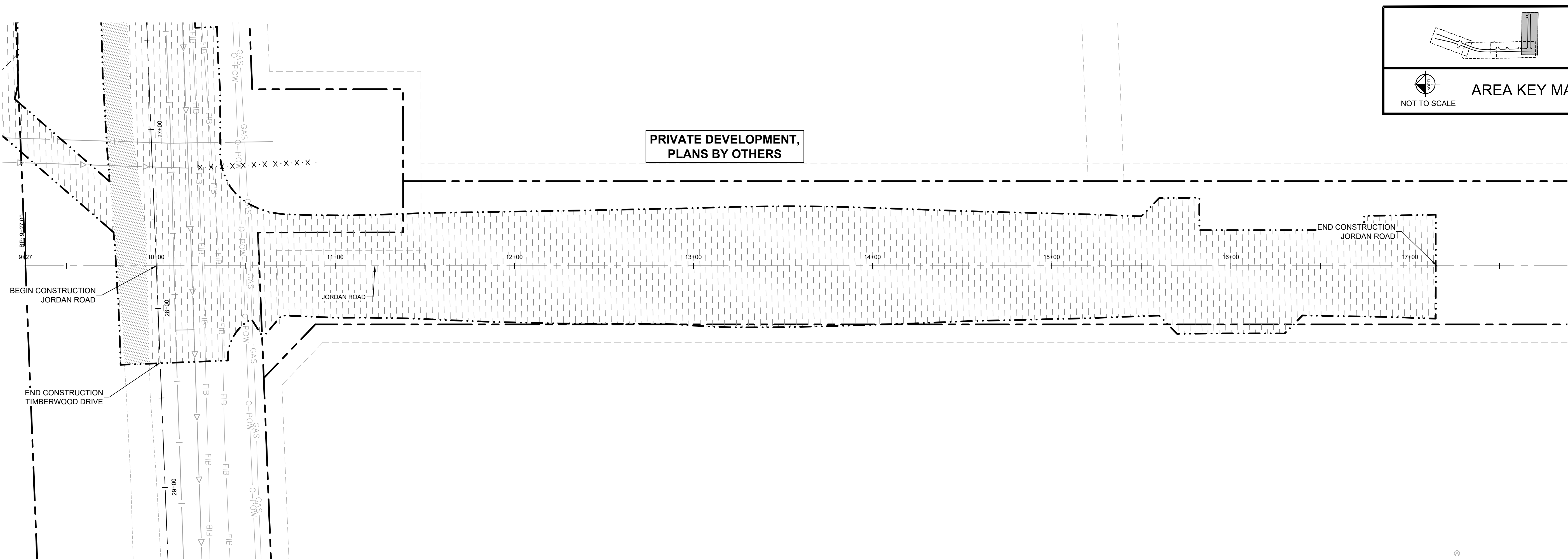

LEGEND

- RIGHT OF WAY
- REMOVE BITUMINOUS/GRAVEL SURFACE
- CLEARING & GRUBBING
- FULL DEPTH SAWCUT
- REMOVE CONCRETE CURB & GUTTER
- REMOVE UTILITY LINES
- LIMITS OF CONSTRUCTION
- EXISTING OVERHEAD POWER LINE
- EXISTING CHAINLINK FENCE
- EXISTING SANITARY SEWER
- EXISTING STORM SEWER
- EXISTING WATERMAIN
- EXISTING GAS MAIN
- EXISTING FIBER
- EXISTING CONTOUR
- EXISTING CURB & GUTTER
- EXISTING SIGN
- EXISTING FLARED END SECTION
- EXISTING STORM MANHOLE
- EXISTING STORM CATCHBASIN
- EXISTING GATE VALVE
- EXISTING HYDRANT
- EXISTING TELEPHONE MANHOLE
- EXISTING CABLE BOX
- EXISTING GUY WIRE
- EXISTING POWER POLE
- EXISTING LIGHT POLE
- EXISTING TREE

DEMOLITION PLAN NOTES

- THE CONTRACTOR IS RESPONSIBLE FOR THE DEMOLITION, REMOVAL, AND DISPOSAL (IN A LOCATION APPROVED BY ALL GOVERNING AUTHORITIES) OF ALL STRUCTURES, PADS, WALLS, FLUMES, FOUNDATIONS, PARKING, DRIVES, DRAINAGE STRUCTURES, UTILITIES, ETC. SUCH THAT THE IMPROVEMENTS ON THE PLANS CAN BE CONSTRUCTED. FACILITIES TO BE REMOVED SHALL BE UNDERCUT TO SUITABLE MATERIAL AND BROUGHT TO GRADE WITH SUITABLE COMPACTED FILL MATERIAL PER THE PROJECT DOCUMENTS.
- THE CONTRACTOR IS RESPONSIBLE FOR REMOVING ALL DEBRIS FROM THE SITE AND DISPOSING OF THE DEBRIS IN A LAWFUL MANNER AND IN ACCORDANCE WITH LOCAL AND STATE REGULATIONS. THE CONTRACTOR SHALL OBTAIN ANY REQUIRED PERMITS FOR DEMOLITION AND DISPOSAL FROM THE APPROPRIATE LOCAL AND STATE AGENCIES. CONTRACTOR SHALL PROVIDE COPIES OF THE PERMIT AND RECEIPTS OF DISPOSAL OF MATERIALS TO THE OWNER AND OWNERS REPRESENTATIVE, INCLUDING THE TYPE OF DEBRIS AND LOCATION WHERE IT WAS DISPOSED.
- THE CONTRACTOR SHALL MAINTAIN UTILITY SERVICES TO ADJACENT PROPERTIES AT ALL TIMES. UTILITY SERVICES SHALL NOT BE INTERRUPTED WITHOUT APPROVAL FROM THE CONSTRUCTION MANAGER AND COORDINATION WITH THE ADJACENT PROPERTIES AND/OR THE CITY.
- THE CONTRACTOR SHALL COORDINATE WITH RESPECTIVE UTILITY COMPANIES PRIOR TO THE REMOVAL AND/OR RELOCATION OF UTILITIES. THE CONTRACTOR SHALL COORDINATE WITH THE UTILITY COMPANY CONCERNING PORTIONS OF WORK WHICH MAY BE PERFORMED BY THE UTILITY COMPANY'S FORCES AND ANY FEES WHICH ARE TO BE PAID TO THE UTILITY COMPANY FOR THEIR SERVICES. THE CONTRACTOR IS RESPONSIBLE FOR PAYING ALL FEES AND CHARGES.
- THE LOCATIONS OF EXISTING UTILITIES SHOWN ON THE PLAN HAVE BEEN DETERMINED FROM THE BEST INFORMATION AVAILABLE AND ARE GIVEN FOR THE CONVENIENCE OF THE CONTRACTOR. THE ENGINEER ASSUMES NO RESPONSIBILITY FOR THEIR ACCURACY. PRIOR TO THE START OF ANY DEMOLITION ACTIVITY, THE CONTRACTOR SHALL NOTIFY THE AFFECTED UTILITY COMPANIES TO PROVIDE LOCATIONS OF EXISTING UTILITIES WITHIN PROPOSED WORK AREA.
- EXISTING SEWERS, PIPING AND UTILITIES SHOWN ARE BASED ON AVAILABLE RECORD PLAN DATA AND/OR FIELD UTILITY MARKINGS AND ARE NOT TO BE INTERPRETED AS THE EXACT LOCATION. ADDITIONAL UNMARKED OBSTACLES MAY EXIST ON THE SITE. VERIFY EXISTING CONDITIONS AND PROCEED WITH CAUTION AROUND ANY ANTICIPATED UNDERGROUND FEATURES. GIVE NOTICE TO AFFECTED UTILITY COMPANIES REGARDING REMOVAL OF SERVICE LINES AND CAP ANY ABANDONED LINES BEFORE PRECEDING WITH THE PROPOSED WORK.
- ELECTRICAL, TELEPHONE, CABLE, WATER, FIBER OPTIC, AND/OR GAS LINES NEEDING TO BE REMOVED OR RELOCATED SHALL BE COORDINATED WITH THE AFFECTED UTILITY COMPANY. ADEQUATE TIME SHALL BE PROVIDED FOR RELOCATION AND CLOSE COORDINATION WITH THE UTILITY COMPANY IS NECESSARY TO PROVIDE A SMOOTH TRANSITION IN UTILITY SERVICE. CONTRACTOR SHALL PAY CLOSE ATTENTION TO EXISTING UTILITIES WITHIN ANY ROAD RIGHT-OF-WAY DURING CONSTRUCTION.
- CONTRACTOR MUST PROTECT THE PUBLIC AT ALL TIMES WITH FENCING, BARRICADES, ENCLOSURES, ETC. (AND OTHER APPROPRIATE BEST MANAGEMENT PRACTICES) AS APPROVED BY THE CONSTRUCTION MANAGER. MAINTENANCE OF TRAFFIC CONTROL SHALL BE COORDINATED IN ACCORDANCE WITH THE CITY, COUNTY, AND STATE DOT AS NECESSARY.
- CONTRACTOR SHALL MAINTAIN ACCESS TO ADJACENT PROPERTIES DURING CONSTRUCTION, AND SHALL NOTIFY ADJACENT PROPERTY OWNERS IF ACCESS WILL BE INTERRUPTED OR ALTERED AT ANY TIME DURING CONSTRUCTION.
- PRIOR TO THE START OF DEMOLITION, INSTALL EROSION CONTROL BMP'S IN ACCORDANCE WITH THE EROSION & SEDIMENT CONTROL PLANS / SWPPP.
- CONTRACTOR MAY LIMIT SAW-CUT AND PAVEMENT REMOVAL TO ONLY THOSE AREAS WHERE IT IS REQUIRED AS SHOWN ON THESE CONSTRUCTION PLANS BUT IF ANY DAMAGE IS INCURRED ON ANY OF THE SURROUNDING PAVEMENT OR CURB, THE CONTRACTOR SHALL BE RESPONSIBLE FOR ITS REMOVAL AND REPAIR.
- THE CONTRACTOR SHALL COORDINATE WATER MAIN WORK WITH THE CITY WATER AND FIRE DEPARTMENTS TO ENSURE ADEQUATE FIRE PROTECTION IS CONSTANTLY AVAILABLE TO THE SITE AND SURROUNDING PROPERTIES THROUGH ALL PHASES OF CONSTRUCTION. CONTRACTOR WILL BE RESPONSIBLE FOR ARRANGING/PROVIDING ANY REQUIRED WATER MAIN SHUT OFFS WITH THE CITY. ANY COSTS ASSOCIATED WITH WATER MAIN SHUT OFFS WILL BE THE RESPONSIBILITY OF THE CONTRACTOR AND NO EXTRA COMPENSATION WILL BE PROVIDED.
- IN THE EVENT A WELL IS FOUND, THE CONTRACTOR SHALL CONTACT THE ENGINEER AND OWNER IMMEDIATELY. ALL WELLS SHALL BE SEALED BY A LICENSED WELL CONTRACTOR IN ACCORDANCE WITH STATE REQUIREMENTS.
- IN THE EVENT THAT UNKNOWN CONTAINERS OR TANKS ARE ENCOUNTERED, THE CONTRACTOR SHALL CONTACT THE OWNER AND/OR OWNERS REPRESENTATIVE IMMEDIATELY. ALL CONTAINERS SHALL BE DISPOSED OF AT A PERMITTED LANDFILL PER THE PROJECT DOCUMENTS.
- CONTRACTOR SHALL NOTIFY THE ENGINEER IF ANY EXISTING DRAIN TILE IS ENCOUNTERED ON SITE; ACTIVE DRAIN TILE SHALL NOT BE REMOVED WITHOUT APPROVAL FROM THE ENGINEER.
- IF CONTAMINATED MATERIAL IS ENCOUNTERED ON THE PROJECT SITE, THE CONTRACTOR SHALL STOP WORK AND NOTIFY THE OWNER AND ENGINEER IMMEDIATELY.

KEYNOTE LEGEND

- (A) PROTECT EXISTING WATER LINE / HYDRANT / VALVE
- (B) PROTECT EXISTING SEWER LINE / STRUCTURE
- (C) PROTECT EXISTING NATURAL GAS LINE / STRUCTURE
- (D) PROTECT EXISTING UTILITY LINE / POLE / GUY WIRES
- (E) PROTECT EXISTING FIBER LINE / STRUCTURE
- (F) PROTECT EXISTING STORM LINE / STRUCTURE
- (G) PROTECT EXISTING SIGN
- (H) PROTECT EXISTING MAILBOX
- (I) REMOVE EXISTING SIGN
- (J) SALVAGE & RELOCATE EXISTING BARRICADE PER PLAN
- (K) SALVAGE & RELOCATE EXISTING HYDRANT
- (L) REMOVE & CAP SANITARY STUB
- (M) RAISE EXISTING MANHOLE TO PROPOSED GRADE
- (N) EXISTING FIBER TO BE RELOCATED BY UTILITY OWNER

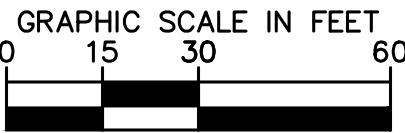
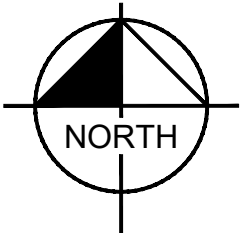





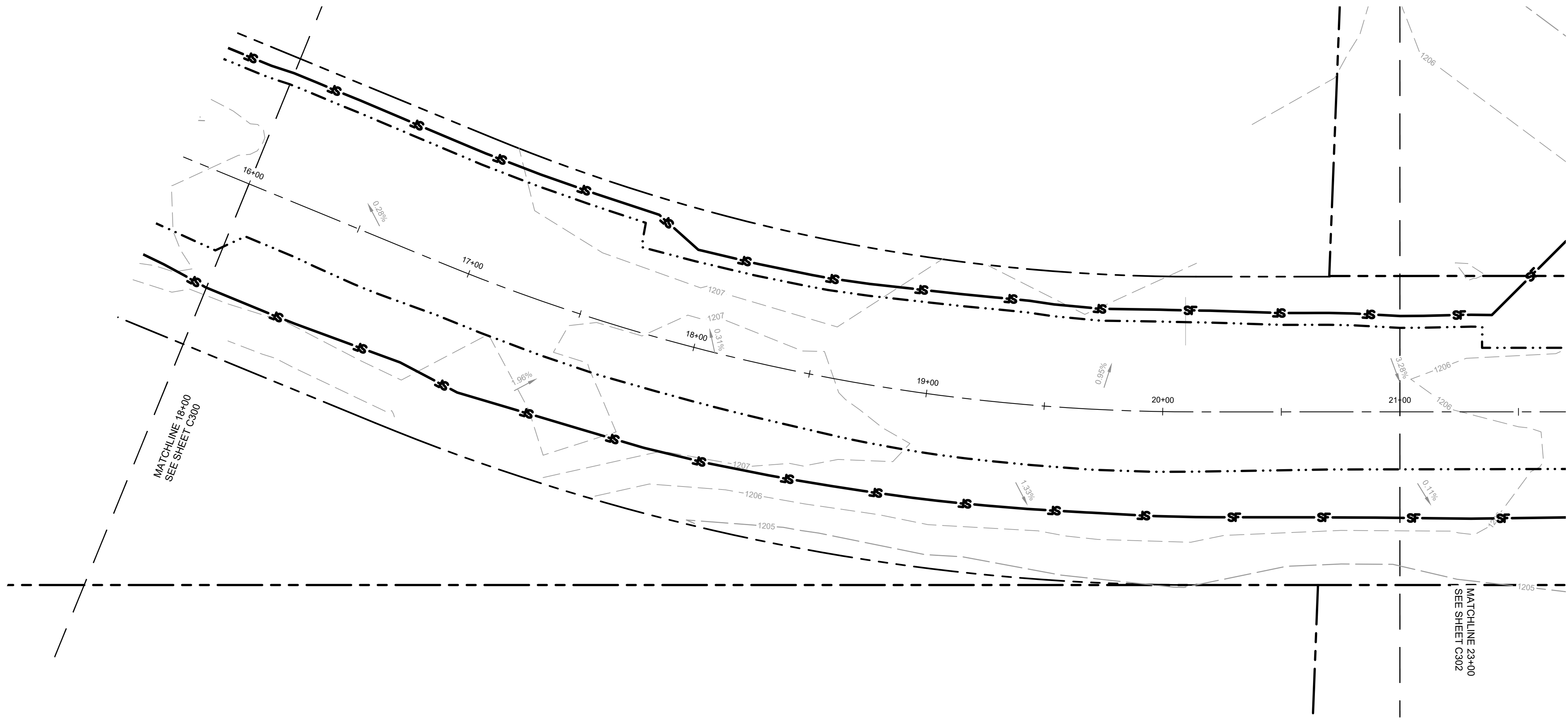

ISSUED FOR PERMIT - NOT FOR CONSTRUCTION

PROJECT TIMBER WOLF		SITE DEMOLITION		PREPARED FOR		RYAN COMPANIES		US, INC.		BAXTER		SHEET NUMBER		C203	
KHA PROJECT		160640027		DATE		05/24/2024		SCALE		AS SHOWN		DESIGNED BY		JTL	
DRAWN BY		JTL		CHECKED BY		MJS		DATE		05/24/2024		MN		LIC. NO.	
MATTHEW J. SORENSON		JTL		JTL		JTL		JTL		JTL		JTL		JTL	
KIMLEY-HORN & ASSOCIATES, INC.		787 EUSTIS STREET, SUITE 100, ST. PAUL, MN 55114		PHONE 651-445-4197		WWW.KIMLEY-HORN.COM		REVISIONS		DATE		BY			
Kimley-Horn		© 2024 KIMLEY-HORN AND ASSOCIATES, INC.		787 EUSTIS STREET, SUITE 100, ST. PAUL, MN 55114		PHONE 651-445-4197		WWW.KIMLEY-HORN.COM							

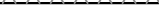
This document, together with the concepts and designs presented herein, as an instrument of service, is intended only for the specific purpose and client for which it was prepared. Reuse of and improper reliance on this document without written authorization and adaptation by Kinley-Horn and Associates, Inc. shall be without liability to Kinley-Horn and Associates, Inc.



LEGEND

- | | |
|---|-------------------------|
|  | ROCK ENTRANCE |
|  | EROSION CONTROL BLANKET |
|  | INLET PROTECTION |
|  | SILT FENCE |
|  | LIMITS OF DISTURBANCE |
|  | SAFETY FENCE |
|  | BIOROLL |



Know what's **below**.
Call before you dig.

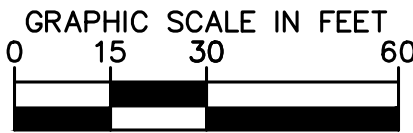
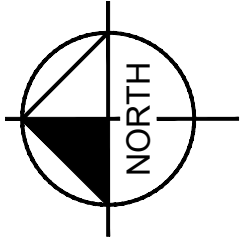

AREA KEY MAP

NOT TO SCALE

	SHEET NUMBER	C301	BAXTER	PROJECT TIMBER WOLF PREPARED FOR RYAN COMPANIES US, INC.	MINN	EROSION AND SEDIMENT CONTROL PLAN - PHASE 1	KHA PROJECT 160640027 DATE 05/24/2024 SCALE AS SHOWN DESIGNED BY JTL DRAWN BY JTL CHECKED BY MJS	I HEREBY CERTIFY THAT THIS PLAN, SPECIFICATION OR REPORT WAS PREPARED BY ME OR UNDER MY CLOSE PERSONAL SUPERVISION AND THAT I AM A DULY LICENSED PROFESSIONAL ENGINEER UNDER THE LAWS OF THE STATE OF MINNESOTA.  MATTHEW J. SORENSON MN DATE: 05/24/2024 LIC. NO.: 59721	Kimley»Horn 2024 KIMLEY-HORN AND ASSOCIATES, INC. 767 EUSTIS STREET, SUITE 100, ST. PAUL, MN 55114 PHONE: 651-454-1197 WWW.KIMLEY-HORN.COM	No.	REVISIONS	DATE	BY
--	--------------	------	--------	---	------	---	---	---	---	-----	-----------	------	----

This document, together with the concepts and designs presented herein, as an instrument of service, is intended only for the specific purpose and client for which it was prepared. Reuse of and improper reliance on this document without written authorization and adaptation by Kimley-Horn and Associates, Inc. shall be without liability to Kimley-Horn and Associates, Inc.

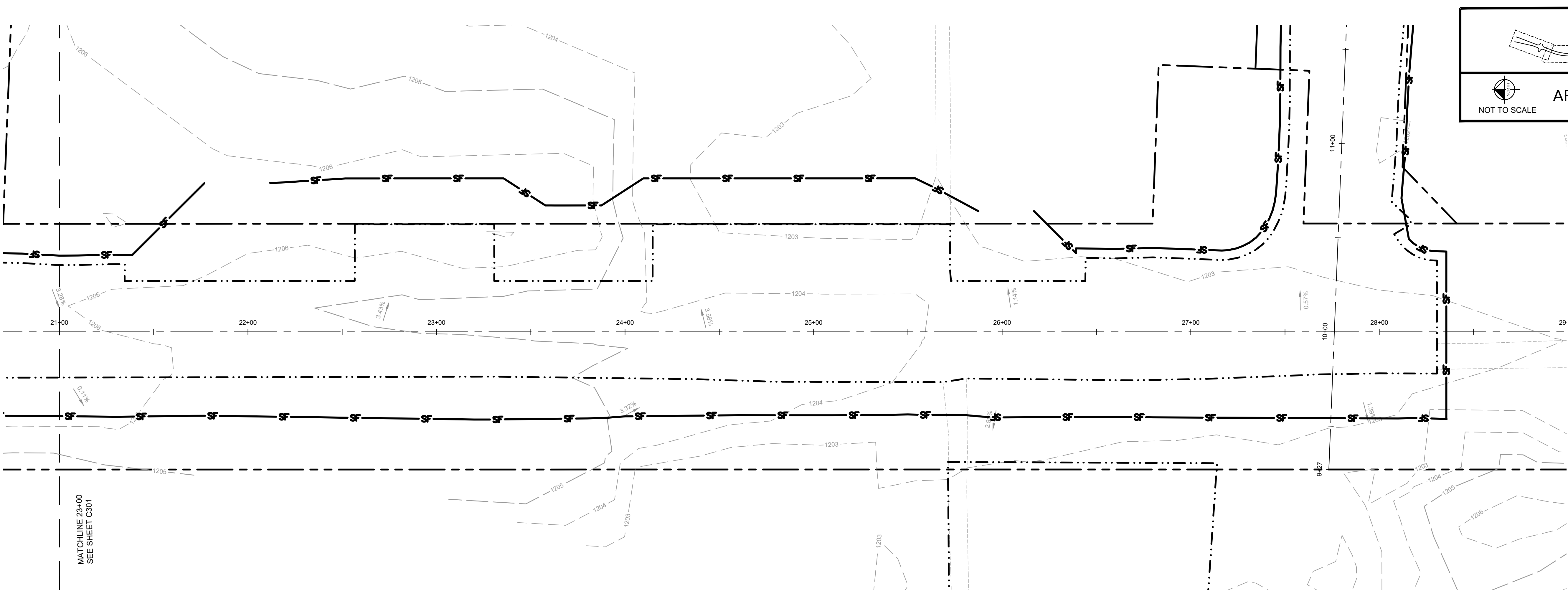

LEGEND

- ROCK ENTRANCE
- EROSION CONTROL BLANKET
- INLET PROTECTION
- SILT FENCE
- LIMITS OF DISTURBANCE
- SAFETY FENCE
- BIOROLL

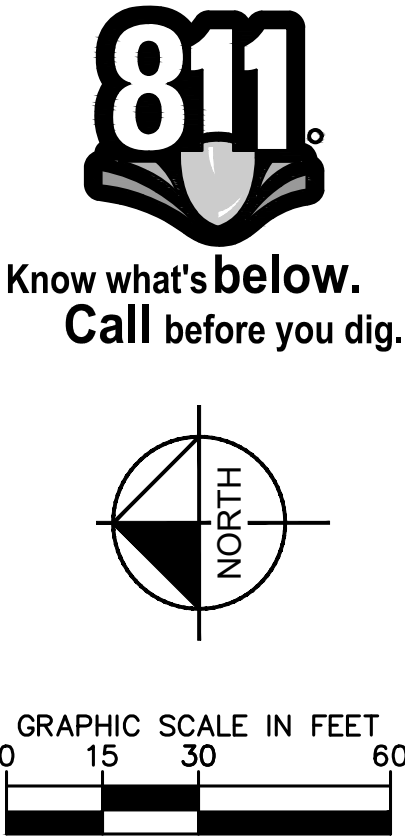
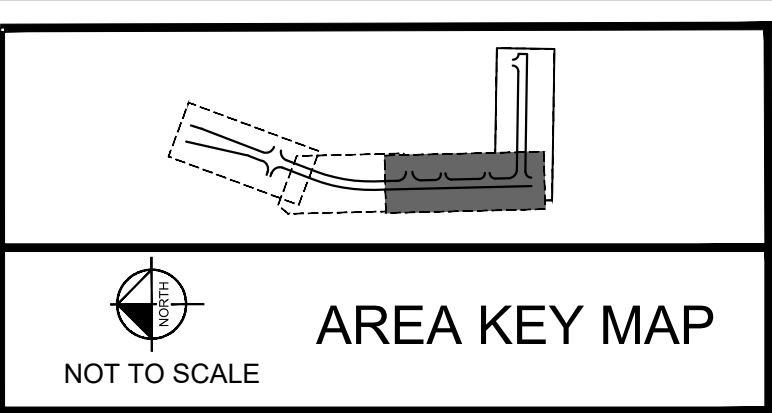

ISSUED FOR PERMIT - NOT FOR CONSTRUCTION

PROJECT TIMBER WOLF

PREPARED FOR
RYAN COMPANIES
US, INC.

BAXTER

MN

EROSION AND
SEDIMENT
CONTROL PLAN -
PHASE 1

KHA PROJECT 160640027	DATE 05/24/2024	SCALE AS SHOWN	DESIGNED BY JTL	DRAWN BY JTL	CHECKED BY MJS
LEGEND CERTIFY THAT THIS PLAN SPECIFICATION OR REPORT WAS PREPARED BY ME OR UNDER MY DIRECT SUPERVISION AND THAT I AM A DULY LICENSED PROFESSIONAL ENGINEER UNDER THE LAWS OF THE STATE OF MINNESOTA.					
MATTHEW J. SORENSON DATE: 05/24/2024 LIC. NO. 59721					

Kimley»Horn

2024 KIMLEY-HORN AND ASSOCIATES, INC.
767 EUSTIS STREET, SUITE 100, ST. PAUL, MN 55114
PHONE 651-845-4197
WWW.KIMLEY-HORN.COM

No.	REVISIONS	DATE	BY

SHEET NUMBER
C302

This document, together with the concepts and designs presented herein, as an instrument of service, is intended only for the specific purpose and client for which it was prepared. Reuse of and improper reliance on this document without written authorization and adaptation by Kinley-Horn and Associates, Inc. shall be without liability to Kinley-Horn and Associates, Inc.

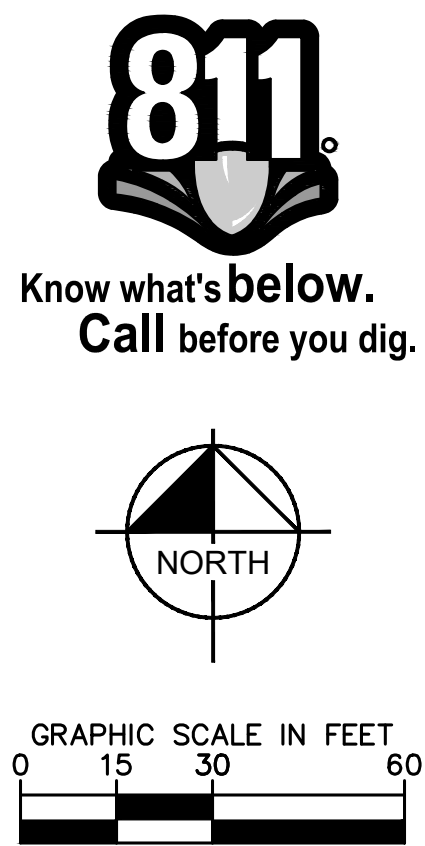
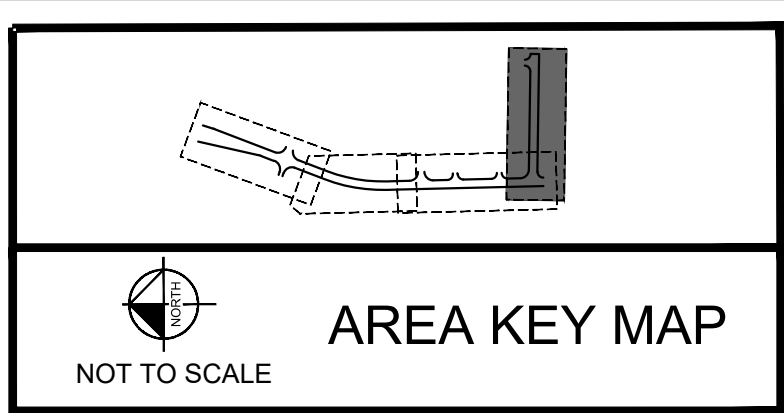
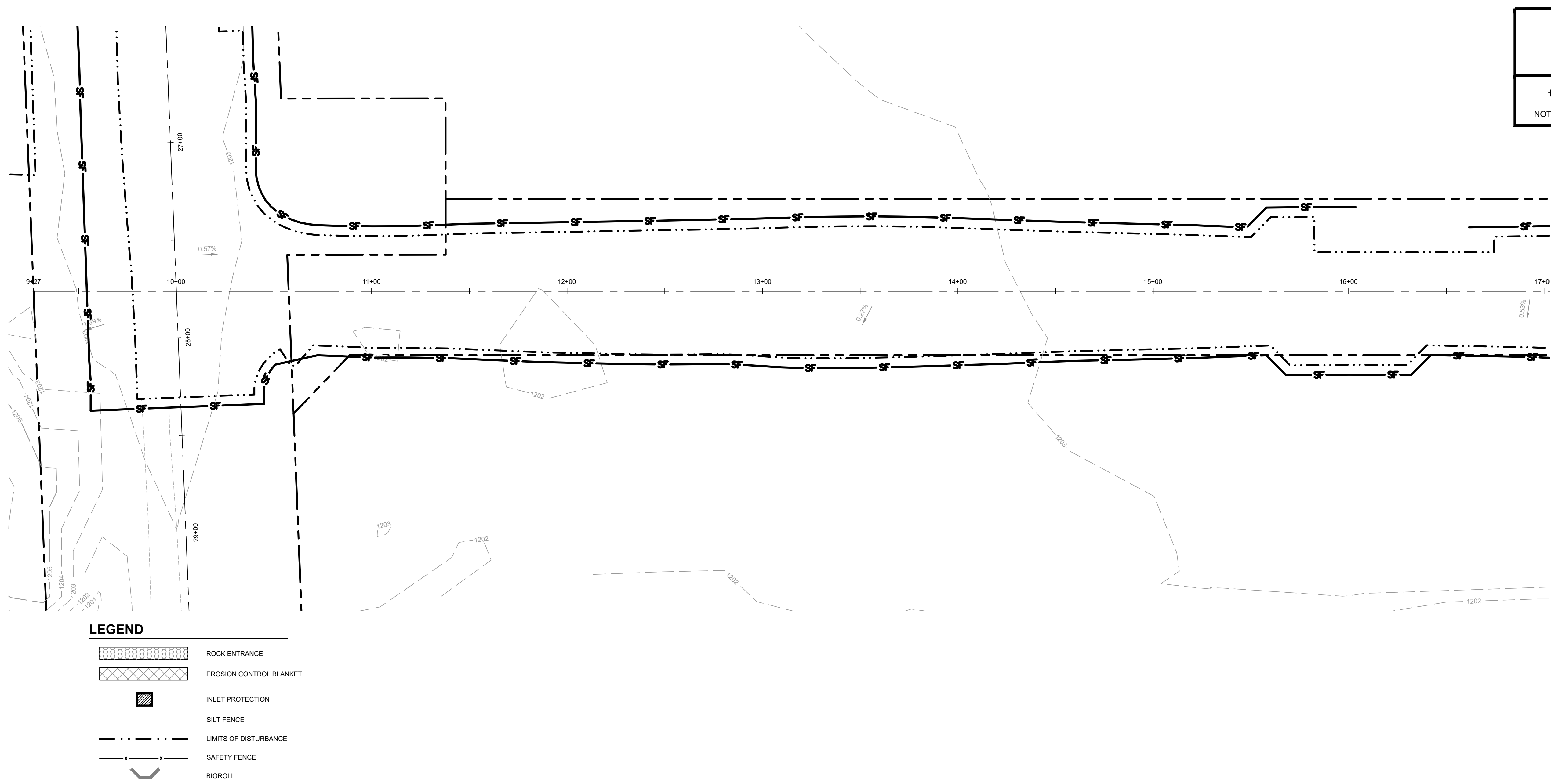

ISSUED FOR PERMIT - NOT FOR CONSTRUCTION

<p>PROJECT TIMBER WOLF</p> <p>PREPARED FOR RYAN COMPANIES US, INC.</p> <p>BAXTER MN</p>	<p>EROSION AND SEDIMENT CONTROL PLAN - PHASE 1</p>
<p>SHEET NUMBER</p> <p>C303</p>	

KWA PROJECT	I HEREBY CERTIFY THAT THIS PLAN SPECIFICATION OR REPORT WAS PREPARED BY ME OR UNDER THE DIRECT SUPERVISION AND THAT I AM A DULY LICENSED PROFESSIONAL ENGINEER UNDER THE LAWS OF THE STATE OF MINNESOTA.		
160640027			
DATE	DESIGNED BY	DRAWN BY	CHECKED BY
05/24/2024	AS SHOWN	JTL	MJS
SCALE	MATTHEW J. SORENSON		
		DATE:	IC. NO.
		05/24/2024	59721





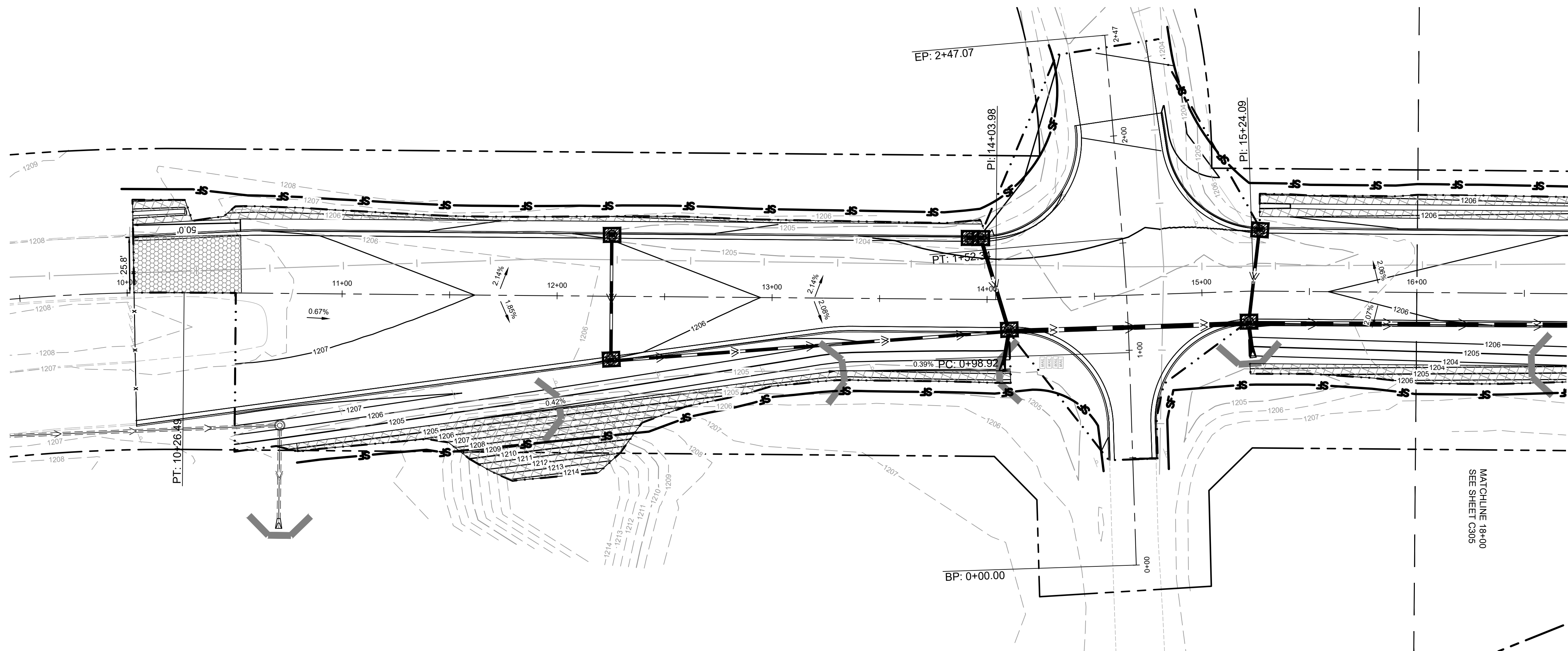

Kimley»Horn	No.	REVISIONS	DATE	BY

2024 KIMLEY-HORN AND ASSOCIATES, INC.
767 EUSTIS STREET, SUITE 100, ST. PAUL, MN 55114
PHONE: 651-845-4197
WWW.KIMLEY-HORN.COM

This document, together with the concepts and designs presented herein, as an instrument of service, is intended only for the specific purpose and client for which it was prepared. Reuse of and improper reliance on this document without written authorization and adaptation by Kinley-Horn and Associates, Inc. shall be without liability to Kinley-Horn and Associates, Inc.



LEGEND

	ROCK ENTRANCE
	EROSION CONTROL BLANKET
	INLET PROTECTION
	SILT FENCE
	LIMITS OF DISTURBANCE
	SAFETY FENCE
	SEDIMENT CONTROL LOG

EROSION CONTROL PLAN NOTES

1. THE STORM WATER POLLUTION PREVENTION PLAN ("SWPPP") IS COMPRISED OF THE EROSION CONTROL PLAN, THE STANDARD DETAILS, THE PLAN NARRATIVE, ATTACHMENTS INCLUDED IN THE SPECIFICATIONS OF THE SWPPP, PLUS THE PERMIT AND ALL SUBSEQUENT REPORTS AND RELATED DOCUMENTS.
2. ALL CONTRACTORS AND SUBCONTRACTORS INVOLVED WITH LAND DISTURBING ACTIVITIES SHALL OBTAIN A COPY OF THE SWPPP AND NATIONAL POLLUTANT DISCHARGE ELIMINATION SYSTEM (NPDES) GENERAL PERMIT, AND BECOME FAMILIAR WITH THEIR CONTENTS.
3. BEST MANAGEMENT PRACTICES (BMP'S) AND CONTROLS SHALL CONFORM TO FEDERAL, STATE AND LOCAL REQUIREMENTS, AS APPLICABLE. THE CONTRACTOR SHALL IMPLEMENT ADDITIONAL CONTROLS AS DIRECTED BY THE PERMITTING AGENCY, ENGINEER OR OWNER.
4. SITE ENTRY AND EXIT LOCATIONS SHALL BE MAINTAINED IN A CONDITION THAT WILL PREVENT THE TRACKING OR FLOWING OF SEDIMENT ONTO ROADWAYS. SEDIMENT SPILLS, PROPOSED, WASHED, OR TRACKED ONTO A PUBLIC ROADWAY FROM THE CONSTRUCTION SITE MUST BE REMOVED AS SOON AS PRACTICABLE. WHEN WASHING IS REQUIRED TO REMOVE SEDIMENT PRIOR TO ENTRANCE ONTO A PUBLIC ROADWAY, IT SHALL BE DONE IN AN AREA STABILIZED WITH CRUSHED STONE WHICH DRAINS INTO AN APPROVED SEDIMENT BASIN. ANY FINES IMPOSED FOR DISCHARGING SEDIMENT ONTO A PUBLIC RIGHT OF WAY SHALL BE PAID BY THE CONTRACTOR.
5. TEMPORARY SEEDING OR OTHER APPROVED METHODS OF STABILIZATION SHALL BE INITIATED WITHIN 14 DAYS OF THE LAST DISTURBANCE ON ANY AREA OF THE SITE.
6. THE CONTRACTOR SHALL MINIMIZE LAND DISTURBANCE AND CLEARING TO THE MAXIMUM EXTENT PRACTICAL OR AS REQUIRED BY THE GENERAL PERMIT.
7. CONTRACTOR SHALL DENOTE ON THE PLAN THE TEMPORARY PARKING AND STORAGE AREA WHICH SHALL ALSO BE USED AS THE EQUIPMENT MAINTENANCE AND CLEANING AREA, EMPLOYEE PARKING AREA, AND AREA FOR LOCATING PORTABLE FACILITIES, OFFICE TRAILERS, AND TOILET FACILITIES.
8. ALL WASH WATER FROM THE CONSTRUCTION SITE (CONCRETE TRUCKS, VEHICLE CLEANING, EQUIPMENT CLEANING, ETC.) SHALL BE DETAINED AND PROPERLY TREATED BEFORE DISPOSAL.
9. SUFFICIENT OIL AND GREASE ABSORBING MATERIALS AND FLOTATION BOOMS SHALL BE MAINTAINED ON SITE OR READILY AVAILABLE TO CONTAIN AND CLEAN-UP FUEL OR CHEMICAL SPILLS AND LEAKS.
10. THE CONTRACTOR SHALL BE RESPONSIBLE FOR DUST CONTROL ON SITE. THE USE OF MOTOR OILS AND OTHER PETROLEUM BASED OR TOXIC LIQUIDS FOR DUST SUPPRESSION OPERATIONS IS PROHIBITED.
11. RUBBISH, TRASH, GARBAGE, LITTER, OR OTHER SUCH MATERIALS SHALL BE DEPOSITED INTO SEALED CONTAINERS. MATERIALS SHALL BE PREVENTED FROM LEAVING THE PREMISES THROUGH THE ACTION OF WIND OR STORM WATER DISCHARGE INTO DRAINAGE DITCHES OR WATERS OF THE STATE.
12. STAGING AREAS, STOCKPILES, SPOILS, ETC. SHALL BE LOCATED OUTSIDE OF DRAINAGE WAYS SUCH THAT STORM WATER RUNOFF WILL NOT BE ADVERSELY AFFECTED. PROVIDE STABILIZATION MEASURES SUCH AS PERIMETER EROSION CONTROL BMP'S, SEEDING, OR OTHER COVERING AS NECESSARY TO PREVENT EROSION.
13. CONTRACTOR SHALL BE RESPONSIBLE FOR RE-ESTABLISHING ANY EROSION CONTROL BMP DISTURBED DURING CONSTRUCTION OPERATIONS. NOTIFY THE OWNER'S REPRESENTATIVE OF ANY DEFICIENCIES IN THE ESTABLISHED EROSION CONTROL MEASURES THAT MAY LEAD TO UNAUTHORIZED DISCHARGE OF STORM WATER POLLUTANTS. UNAUTHORIZED POLLUTANTS INCLUDE (BUT ARE NOT LIMITED TO) EXCESS CONCRETE DUMPING, CONCRETE RESIDUE, PAINTS, SOLVENTS, GREASES, FUELS, LUBRICANT OILS, PESTICIDES, AND SOLID WASTE MATERIALS.
14. EROSION CONTROL BMP'S SHOWN ON THESE PLANS SHALL BE INSTALLED PRIOR TO THE START OF LAND-DISTURBING ACTIVITIES ON THE PROJECT, AND INITIATED AS SOON AS PRACTICABLE.
15. THE CONTRACTOR IS SOLELY RESPONSIBLE FOR COMPLYING WITH THE REQUIREMENTS OF THE AUTHORITIES HAVING JURISDICTION, AND SHALL MAINTAIN COMPLIANCE WITH APPLICABLE LAWS AND REGULATIONS FOR THE DURATION OF CONSTRUCTION.
16. THE CONTRACTOR SHALL FIELD ADJUST AND/OR PROVIDE ADDITIONAL EROSION CONTROL BMP'S AS NEEDED TO PREVENT EROSION AND OFF-SITE SEDIMENT DISCHARGE FROM THE CONSTRUCTION SITE. LOG AND RECORD ANY ADJUSTMENTS AND DEVIATIONS FROM THE APPROVED EROSION CONTROL PLANS WITHIN THE SWPPP DOCUMENTS STORED IN THE JOB SITE TRAILER.

SWPPP UPDATES & AMENDMENTS

THE CONTRACTOR MUST UPDATE THE SWPPP BY NOTING ON THE SITE MAPS IN THE JOB SITE BINDER TO REFLECT THE PROGRESS OF CONSTRUCTION ACTIVITIES AND GENERAL CHANGES TO THE PROJECT SITE FOR THE DURATION OF LAND DISTURBING ACTIVITIES. AT A MINIMUM, UPDATES SHALL BE MADE DAILY TO TRACK CONSTRUCTION PROGRESS DESCRIBED IN THE SEQUENCE OF CONSTRUCTION. THE CONTRACTOR IS RESPONSIBLE FOR NOTING THE LOCATION OF THE JOB SITE TRAILER, TEMPORARY PARKING & LAYDOWN AREAS, PORTA-POTTY, WHEEL WASH, CONCRETE WASHOUT, FUEL & MATERIAL STORAGE, SOLID WASTE CONTAINERS, AND OTHER CONSTRUCTION RELATED FACILITIES THAT MAY IMPACT STORMWATER RUNOFF.

PHASE 2 SEQUENCE OF CONSTRUCTION

1. TEMPORARILY SEED, THROUGHOUT CONSTRUCTION, DENUDED AREAS THAT WILL BE INACTIVE FOR 14 DAYS OR MORE.
2. CONSTRUCT UNDERGROUND SITE UTILITIES AND STORM SEWER, INCLUDING UNDERGROUND DRAINAGE AND WASTE MANAGEMENT SYSTEM.
3. INSTALL APPROPRIATE INLET PROTECTION AT ANY NEW STORM SEWER STRUCTURES AS EACH STRUCTURE IS CONSTRUCTED.
4. COMPLETE SITE GRADING AND PERMANENTLY STABILIZE AREAS TO BE VEGETATED AS THEY ARE BROUGHT TO FINAL GRADE.
5. FILL AND STABILIZE BASE MATERIALS AND INSTALL SUBDRAINAGE SYSTEM.
6. CONSTRUCT PAVEMENTS, CURB & GUTTER, AND SIDEWALKS.
7. AS APPROPRIATE, REPLACE & MAINTAIN INLET PROTECTION DEVICES WITHIN PAVED AREAS AS WORK PROGRESSES.
8. COMPLETE FINAL GRADING AND INSTALL OF PERMANENT STABILIZATION (SEEDING, SODDING, ETC.) WITHIN LANDSCAPED AREAS.
9. WHEN PAVED SITE HAS ACHIEVED FINAL STABILIZATION AS DEFINED BY THE APPLICABLE EROSION CONTROL PERMITS, REMOVE ALL REMAINING TEMPORARY EROSION & SEDIMENT CONTROL BMP'S AND RE-STABILIZE ANY AREAS DISTURBED BY THE REMOVAL.

NOTE: THE SEQUENCE OF CONSTRUCTION IS INTENDED TO CONVEY THE GENERAL CONCEPTS OF THE EROSION CONTROL DESIGN AND SHOULD NOT BE RELIED UPON FOR CONSTRUCTION PURPOSES. THE CONTRACTOR IS SOLELY RESPONSIBLE FOR DETAILED PHASING AND CONSTRUCTION SEQUENCING NECESSARY TO CONSTRUCT THE PROPOSED IMPROVEMENTS. THE CONTRACTOR SHALL NOTIFY THE ENGINEER IN WRITING IMMEDIATELY, PRIOR TO AND/OR DURING CONSTRUCTION IF ANY ADDITIONAL INFORMATION ON THE CONSTRUCTION SEQUENCE IS NECESSARY.

PHASE II BMP QUANTITIES	
SILT FENCE	±7,570 LF
INLET PROTECTION	31 EA
ROCK CONSTRUCTION ENTRANCE	1 EA
SEDIMENT CONTROL LOG	21 EA
EROSION CONTROL BLANKET	± 38,863 SF



Know what's **below**.
Call before you dig.

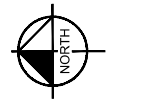
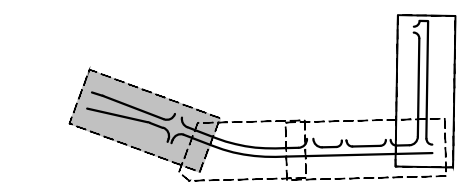
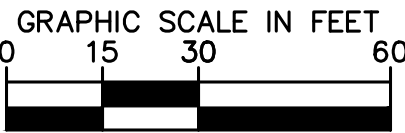
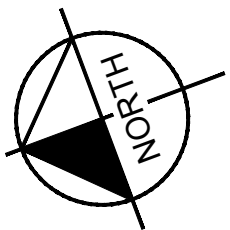



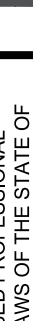

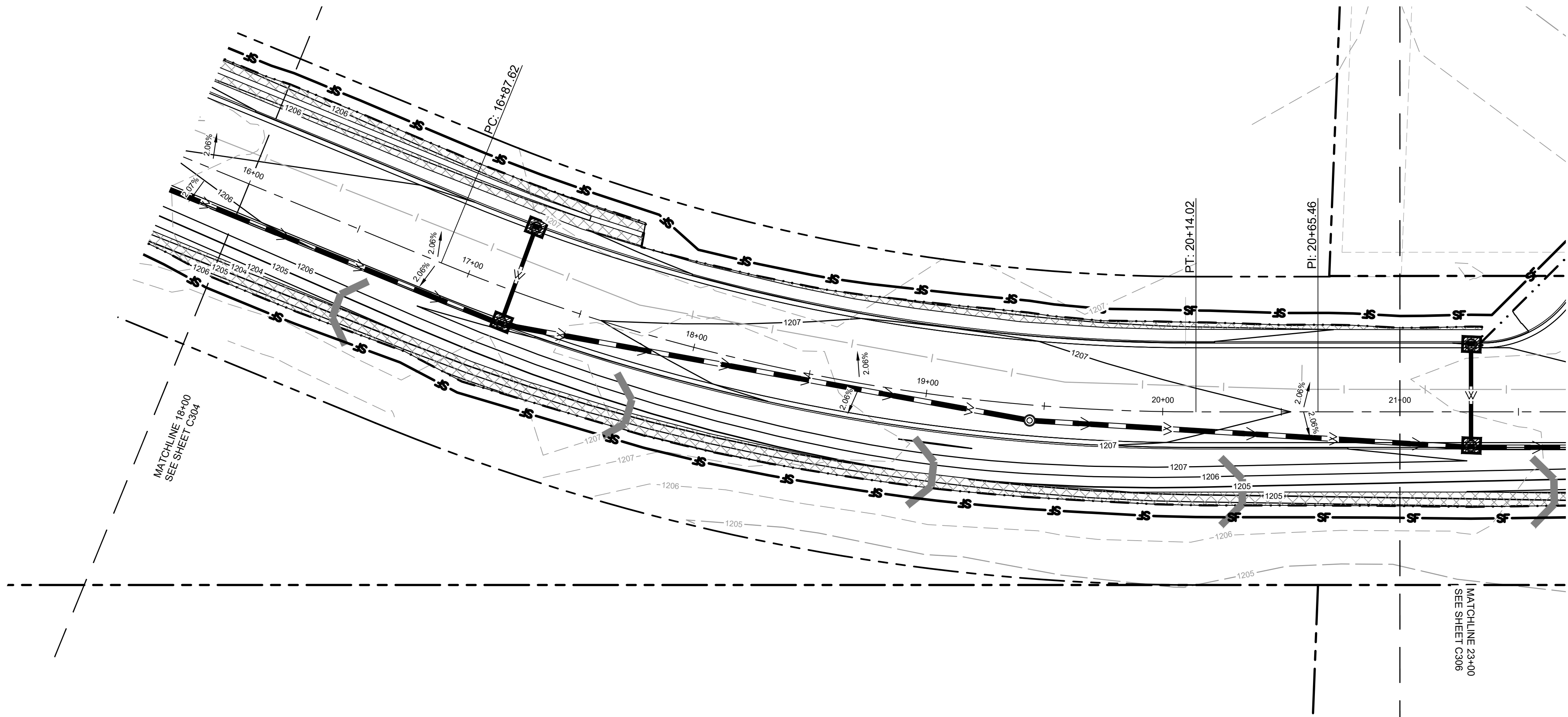

AREA KEY MAP

ISSUED FOR PERMIT - NOT FOR CONSTRUCTION		PROJECT TIMBER WOLF PREPARED FOR RYAN COMPANIES US, INC. BAXTER		MINN	
SHEET NUMBER C304		EROSION AND SEDIMENT CONTROL PLAN - PHASE 2		KHA PROJECT 160640027 DATE 05/24/2024 SCALE AS SHOWN DESIGNED BY JTL DRAWN BY CJW CHECKED BY MJS	
I HEREBY CERTIFY THAT THIS PLAN, SPECIFICATIONS, AND NOTES PREPARED BY ME OR UNDER MY DIRECT SUPERVISION AND THAT I AM A DULY LICENSED PROFESSIONAL ENGINEER UNDER THE LAWS OF THE STATE OF MINNESOTA.		 MATTHEW J. SORENSON MN DATE: 05/24/2024 LIC. NO. 59721		Kimley»»Horn 2024 KIMLEY-HORN AND ASSOCIATES, INC. 767 EUSTIS STREET, SUITE 100, ST. PAUL, MN 55114 PHONE 651-4545-4197 WWW.KIMLEY-HORN.COM	
				No.	
				REVISIONS	
				DATE	
				BY	

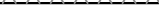
This document, together with the concepts and designs presented herein, as an instrument of service, is intended only for the specific purpose and client for which it was prepared. Reuse of and improper reliance on this document without written authorization and adaptation by Kinley-Horn and Associates, Inc. shall be without liability to Kinley-Horn and Associates, Inc.



LEGEND

- | | |
|---|-------------------------|
|  | ROCK ENTRANCE |
|  | EROSION CONTROL BLANKET |
|  | INLET PROTECTION |
|  | SILT FENCE |
|  | LIMITS OF DISTURBANCE |
|  | SAFETY FENCE |
|  | SEDIMENT CONTROL LOG |



Know what's **below**.
Call before you dig.

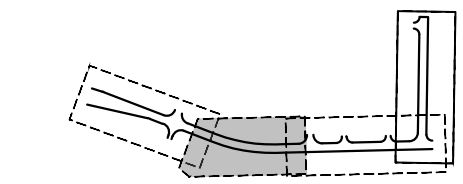
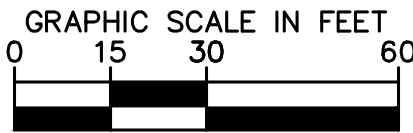
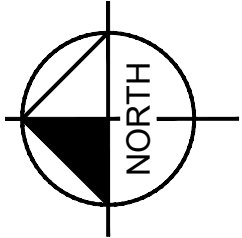

NOT TO SCALE

AREA KEY MAP

ISSUED FOR PERMIT - NOT FOR CONSTRUCTION

PROJECT TIMBER WOLF

PREPARED FOR
DYLAN COMPANIES

US, INC.

MM

BAXTER

EROSION AND SEDIMENT CONTROL PLAN PHASE 2

I HEREBY CERTIFY THAT THIS PLAN,
SPECIFICATION OR REPORT WAS PREPARED BY
ME OR UNDER MY DIRECT SUPERVISION AND
THAT I AM A DULY LICENSED PROFESSIONAL
ENGINEER UNDER THE LAWS OF THE STATE OF
MINNESOTA.

MATTHEW J. SORENSON

DATE: 05/24/2024 MN LIC. NO. 59721

KHA PROJECT

160640027

DATE
05/24/2024

SCALE	AS SHOWN
-------	----------

DESIGNED BY	CJW
DESIGNED BY	MIC

DRAWN BY	MJS
CHECKED BY	JTL

Kimley»»Horn

2024 KIMLEY-HORN AND ASSOCIATES, INC.

REET, SUITE 100, ST. P
PHONE: 651.645.4197

WWW.KIMLEY-HORN.COM

[illegible]

This document, together with the concepts and designs presented herein, as an instrument of service, is intended only for the specific purpose and client for which it was prepared. Reuse of and improper reliance on this document without written authorization and adaptation by Kimley-Horn and Associates, Inc. shall be without liability to Kimley-Horn and Associates, Inc.

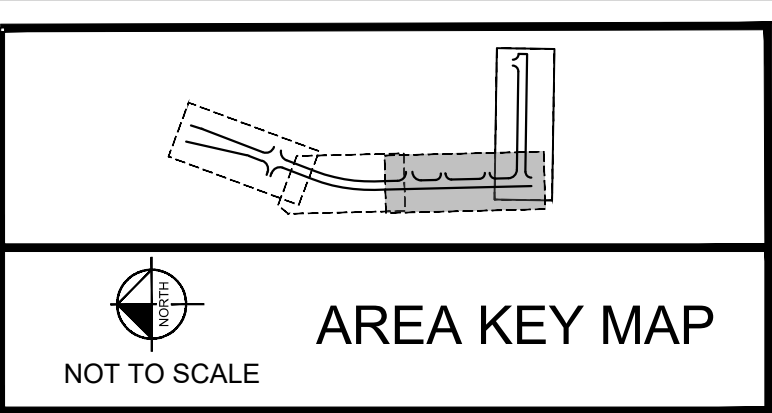
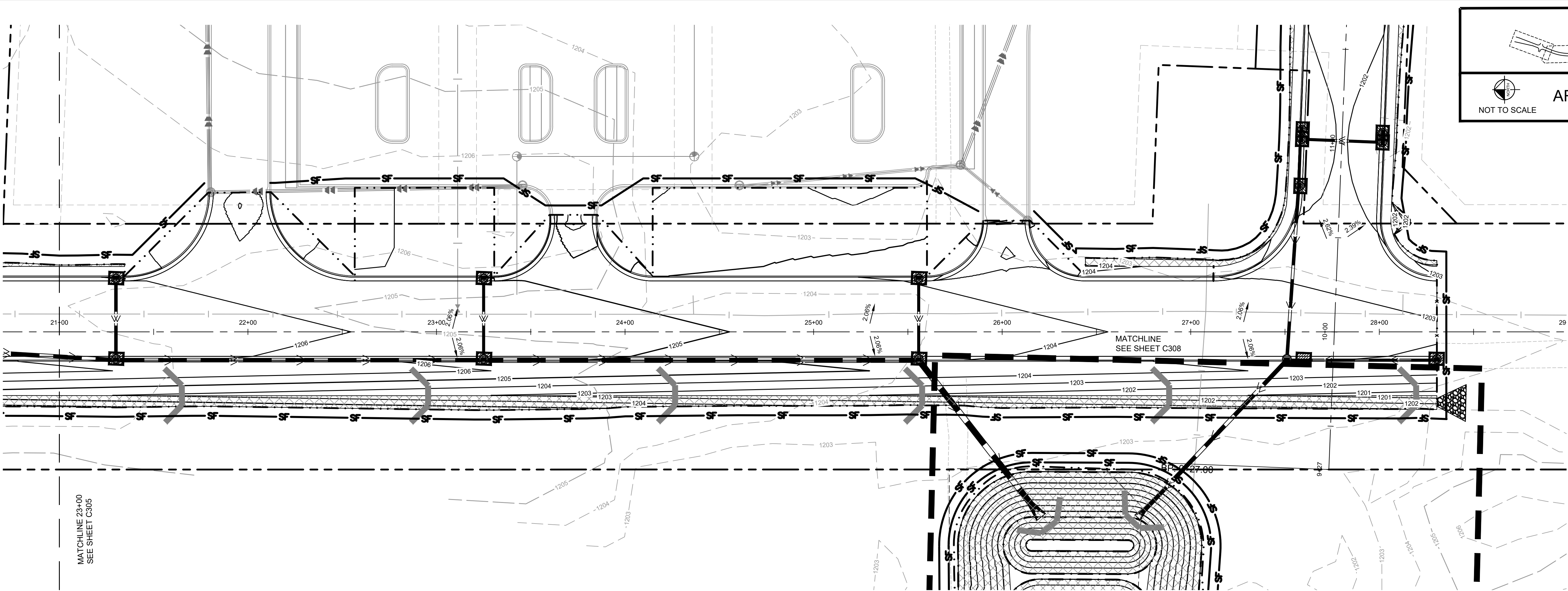

LEGEND

- ROCK ENTRANCE
- EROSION CONTROL BLANKET
- INLET PROTECTION
- SILT FENCE
- LIMITS OF DISTURBANCE
- SAFETY FENCE
- SEDIMENT CONTROL LOG

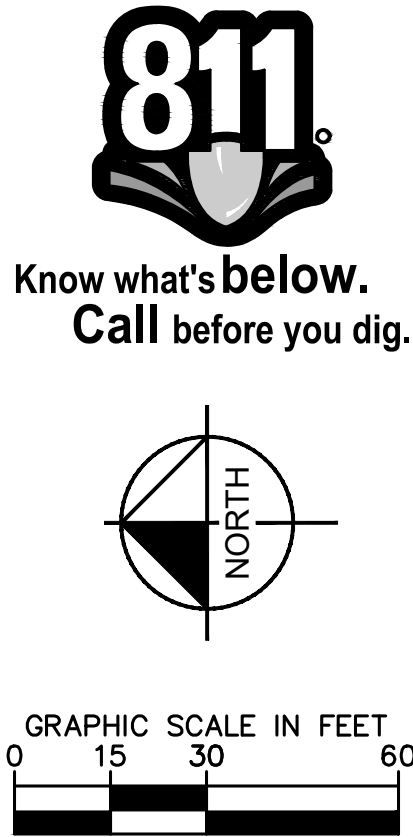

ISSUED FOR PERMIT - NOT FOR CONSTRUCTION

PROJECT TIMBER WOLF PREPARED FOR RYAN COMPANIES US, INC. BAXTER	EROSION AND SEDIMENT CONTROL PLAN - PHASE 2	KHA PROJECT 160640027 DATE 05/24/2024 SCALE AS SHOWN DESIGNED BY CJW DRAWN BY MJS CHECKED BY JTL	LICENSED PROFESSIONAL ENGINEER I AM NOT PROVIDING ANY SPECIFICATION OR REPORT WAS PREPARED BY ME OR UNDER MY DIRECT SUPERVISION AND THAT I AM A DULY LICENSED PROFESSIONAL ENGINEER UNDER THE LAWS OF THE STATE OF MINNESOTA. MATTHEW J. SORENSON DATE: 05/24/2024 MN LIC. NO. 59721	Kimley»Horn 2024 KIMLEY-HORN AND ASSOCIATES, INC. 767 EUSTIS STREET, SUITE 100, ST. PAUL, MN 55114 PHONE: 651-445-4197 WWW.KIMLEY-HORN.COM	No.	REVISIONS	DATE	BY

This document, together with the concepts and designs presented herein, as an instrument of service, is intended only for the specific purpose and client for which it was prepared. Reuse of and improper reliance on this document without written authorization and adaptation by Kinley-Horn and Associates, Inc. shall be without liability to Kinley-Horn and Associates, Inc.

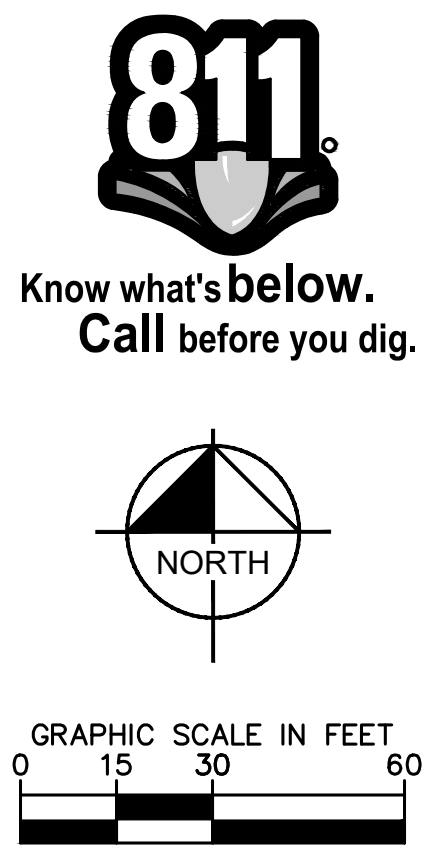
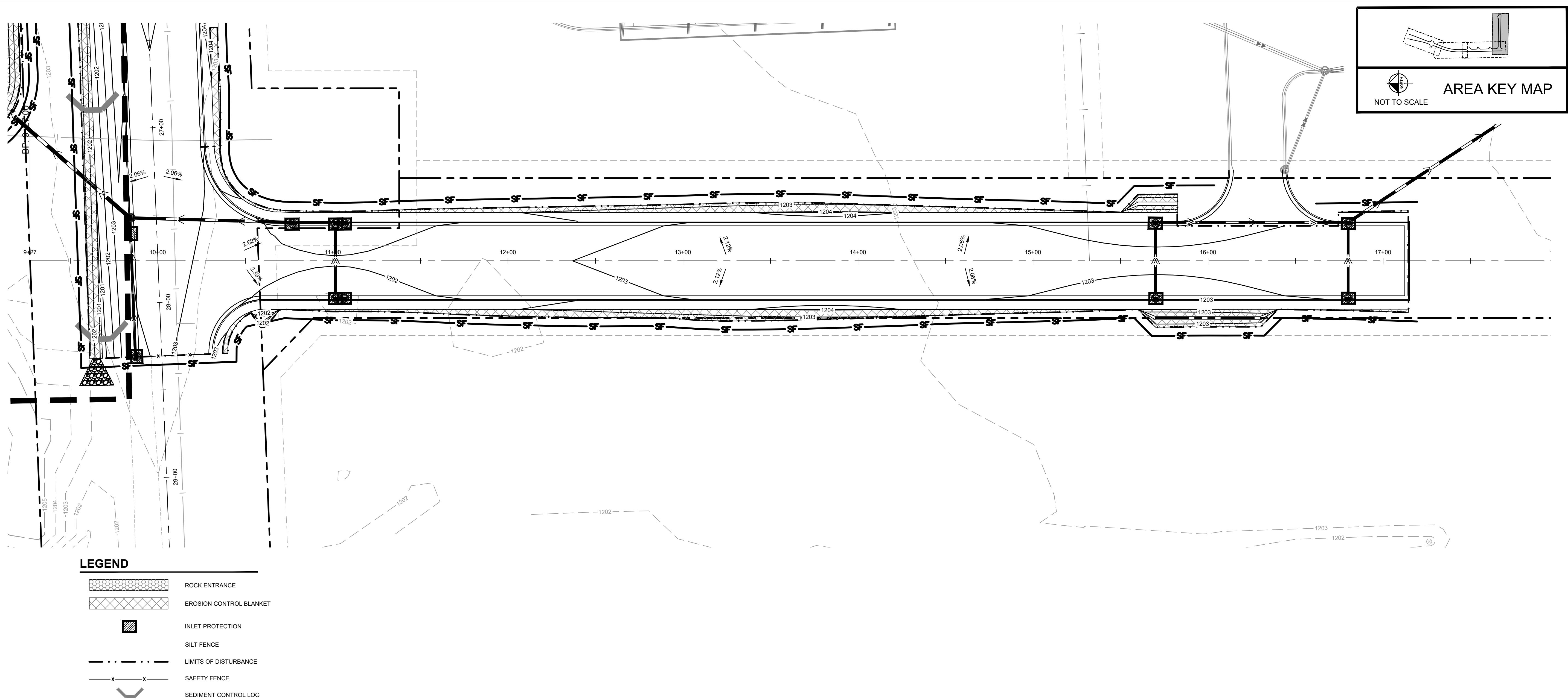

ISSUED FOR PERMIT - NOT FOR CONSTRUCTION

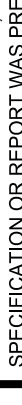
SHEET NUMBER		C307	
PROJECT TIMBER WOLF		MIN	
PREPARED FOR RYAN COMPANIES US, INC.		BAXTER	
EROSION AND SEDIMENT CONTROL PLAN - PHASE 2		SCALE AS SHOWN DESIGNED BY CJW DRAWN BY MJS CHECKED BY JTL	
KHA PROJECT 160640027 DATE 05/24/2024		I HEREBY CERTIFY THAT THIS PLAN, SPECIFICATION OR REPORT WAS PREPARED BY AN ENGINEER OR ARCHITECT AND THAT I AM A DULY LICENSED PROFESSIONAL ENGINEER UNDER THE LAWS OF THE STATE OF MINNESOTA.	
DATE: 05/24/2024		LIC. NO. 59721	
MN		MATTHEW J. SORESEN	
JTL			
Kimley»Horn		2024 KIMLEY-HORN AND ASSOCIATES, INC. 767 EUSTIS STREET, SUITE 100, ST. PAUL, MN 55114 PHONE: 651-445-4197 WWW.KIMLEY-HORN.COM	
No.		REVISIONS	
DATE		BY	

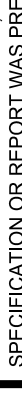
SHEET NUMBER		C307	
PROJECT TIMBER WOLF		MIN	
PREPARED FOR RYAN COMPANIES US, INC.		BAXTER	
EROSION AND SEDIMENT CONTROL PLAN - PHASE 2		SCALE AS SHOWN DESIGNED BY CJW DRAWN BY MJS CHECKED BY JTL	
KHA PROJECT 160640027 DATE 05/24/2024		I HEREBY CERTIFY THAT THIS PLAN, SPECIFICATION OR REPORT WAS PREPARED BY AN ENGINEER OR ARCHITECT AND THAT I AM A DULY LICENSED PROFESSIONAL ENGINEER UNDER THE LAWS OF THE STATE OF MINNESOTA.	
DATE: 05/24/2024		LIC. NO. 59721	
MN		MATTHEW J. SORESEN	
JTL			
Kimley»Horn		2024 KIMLEY-HORN AND ASSOCIATES, INC. 767 EUSTIS STREET, SUITE 100, ST. PAUL, MN 55114 PHONE: 651-445-4197 WWW.KIMLEY-HORN.COM	
No.		REVISIONS	
DATE		BY	

This document, together with the concepts and designs presented herein, as an instrument of service, is intended only for the specific purpose and client for which it was prepared. Reuse of and improper reliance on this document without written authorization and adaptation by Kimley-Horn and Associates, Inc. shall be without liability to Kimley-Horn and Associates, Inc.

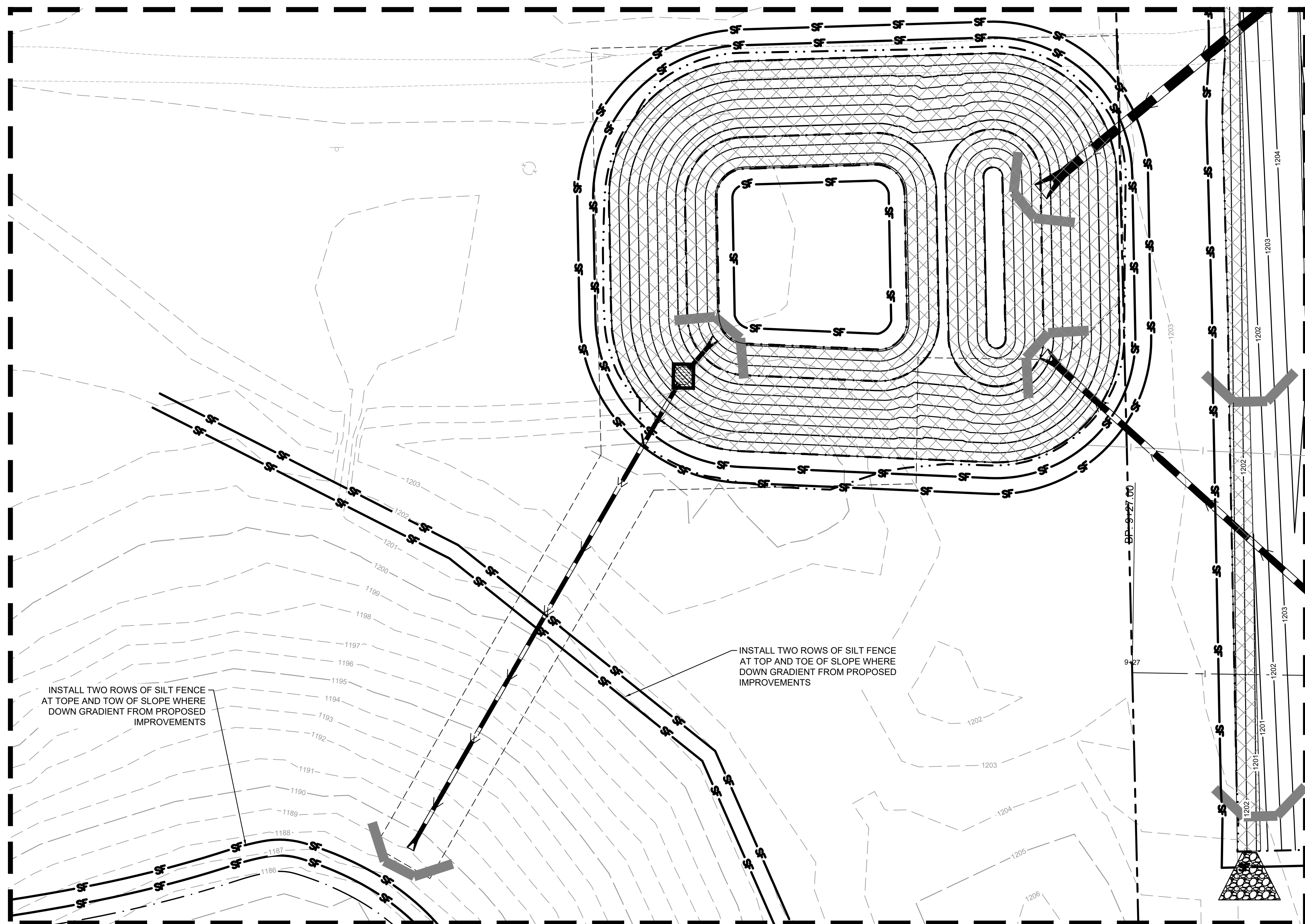

LEGEND



ROCK ENTRANCE



EROSION CONTROL BLANKET



INLET PROTECTION

SILT FENCE

LIMITS OF DISTURBANCE

SAFETY FENCE

SEDIMENT CONTROL LOG



Know what's **below**.
Call before you dig

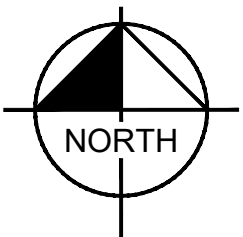

GRAPHIC SCALE IN FEET

0 10 20 40

ISSUED FOR PERMIT - NOT FOR CONSTRUCTION

PROJECT TIMBER WOLF

PREPARED FOR

US, INC.

M

BAXTER

100040027

DATE 4/2024

311

Y	AS 3110
---	---------

MJS

JTL

HEREBY CERTIFY THAT THIS PLAN,
SPECIFICATION OR REPORT WAS PREPARED BY
ME OR UNDER MY DIRECT SUPERVISION AND
THAT I AM A DULY LICENSED PROFESSIONAL
ENGINEER UNDER THE LAWS OF THE STATE OF
MINNESOTA.

Mr. [Signature]

MATTHEW J. SORENSON
MN

DATE: 05/24/2024 LIC. NO. 59721

Kimley»Horn

2024 KIMLEY-HORN AND ASSOCIATES, INC.
767 EUSTIS STREET, SUITE 100, ST. PAUL, MN 55114

PHONE: 651-645-4197

WWW.KIMLEY-HORN.COM

No.

REVISIONS

DATE _____

3Y

This document, together with the concepts and designs presented herein, as an instrument of service, is intended only for the specific purpose and client for which it was prepared. Reuse of and improper reliance on this document without written authorization and adaptation by Kimley-Horn and Associates, Inc. shall be without liability to Kimley-Horn and Associates, Inc.

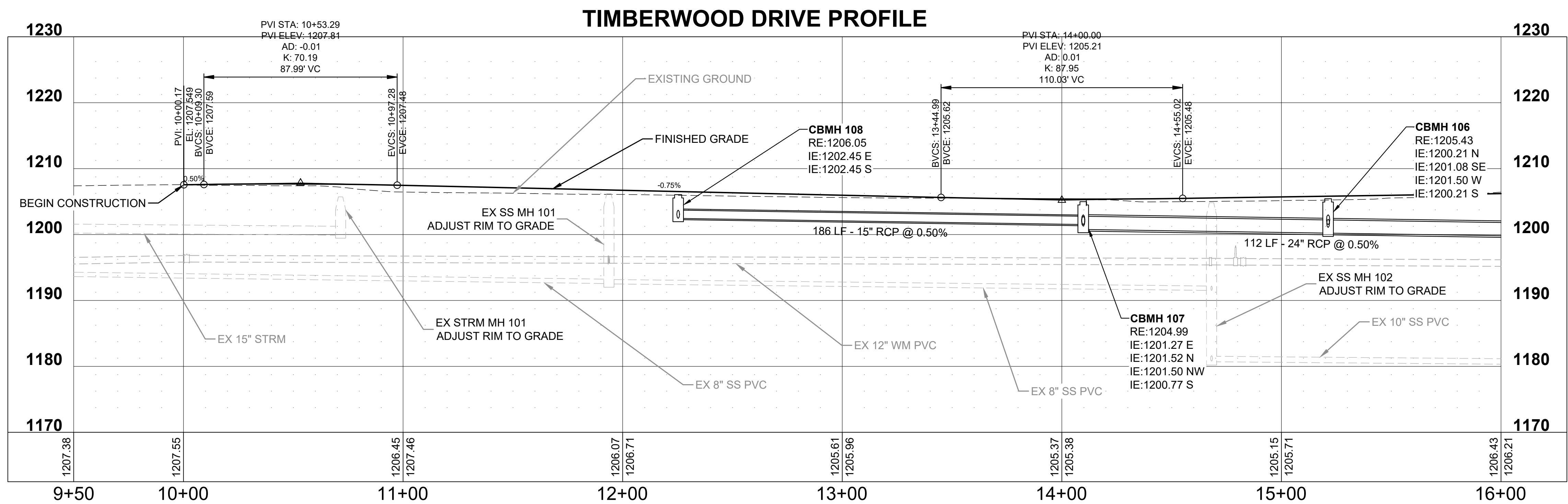
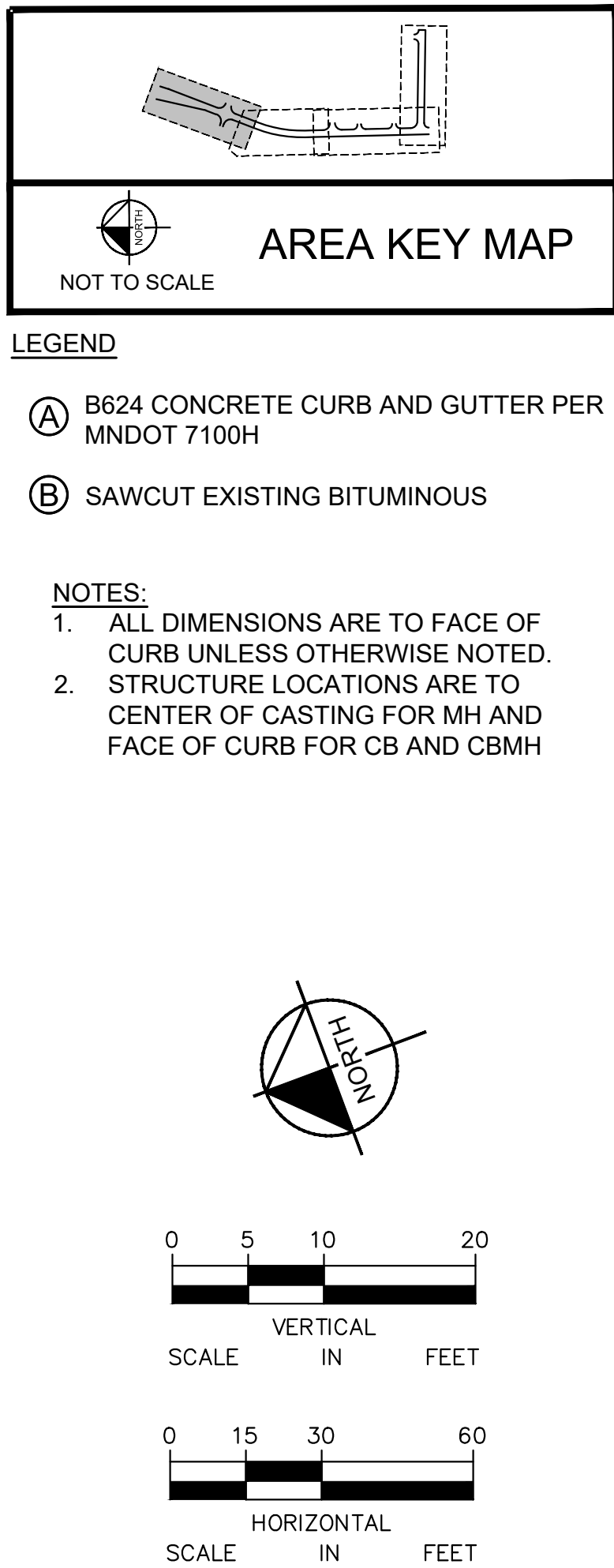
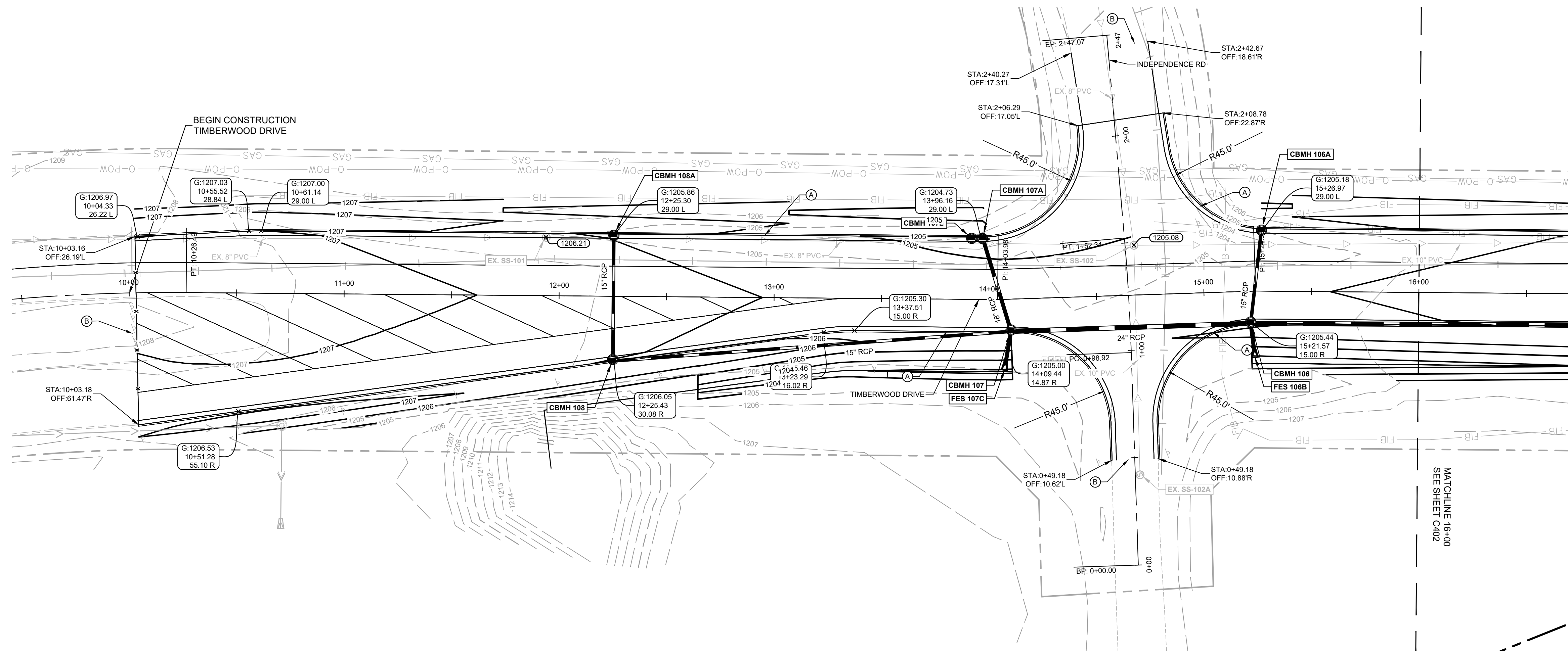

ISSUED FOR PERMIT - NOT FOR CONSTRUCTION

PROJECT TIMBER WOLF

PREPARED FOR
RYAN COMPANIES

US, INC.

BAXTER

TIMBERWOOD DRIVE ROADWAY AND UTILITY PLANS

I HEREBY CERTIFY THAT THIS PLAN,
SPECIFICATION OR REPORT WAS PREPARED BY
ME OR UNDER MY DIRECT SUPERVISION AND
THAT I AM A DULY LICENSED PROFESSIONAL
ENGINEER UNDER THE LAWS OF THE STATE OF
MINNESOTA.

MATTHEW J. SORENSON

DATE: 05/24/2024 MN LIC. NO. 59721

Kimley»Horn

© 2024 KIMLEY-HORN AND ASSOCIATES, INC.
767 EUSTIS STREET, SUITE 100, ST. PAUL, MN 55114
PHONE: 651-645-4197
WWW.KIMLEY-HORN.COM

[illegible]

This document, together with the concepts and designs presented herein, as an instrument of service, is intended only for the specific purpose and client for which it was prepared. Reuse of and improper reliance on this document without written authorization and adaptation by Kimley-Horn and Associates, Inc. shall be without liability to Kimley-Horn and Associates, Inc.

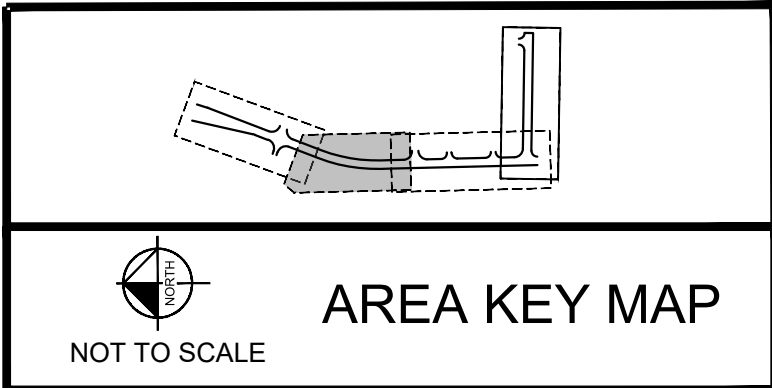
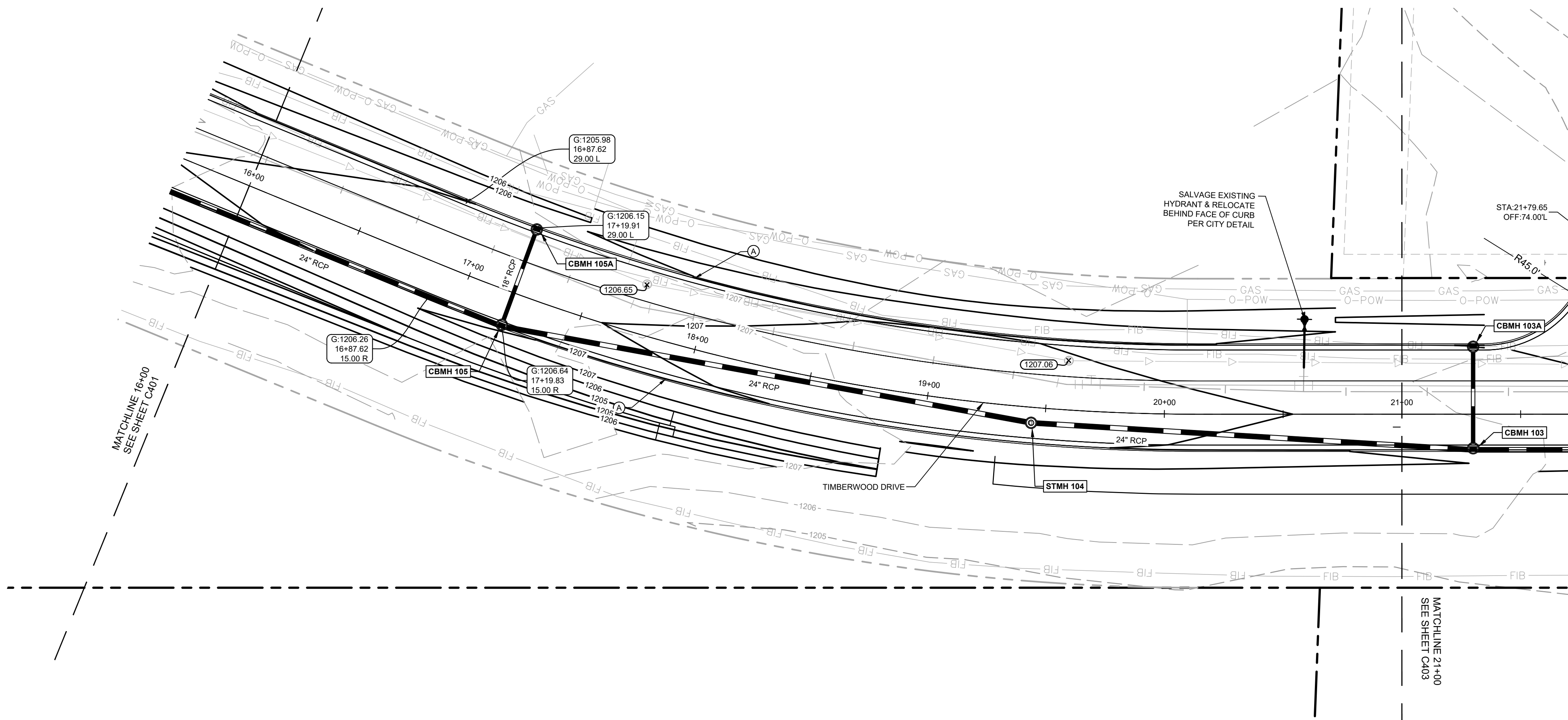

LEGEND

(A) B624 CONCRETE CURB AND GUTTER PER MNDOT 7100H

(B) SAWCUT EXISTING BITUMINOUS

NOTES:

1. ALL DIMENSIONS ARE TO FACE OF CURB UNLESS OTHERWISE NOTED.
2. STRUCTURE LOCATIONS ARE TO CENTER OF CASTING FOR MH AND FACE OF CURB FOR CB AND CBMH

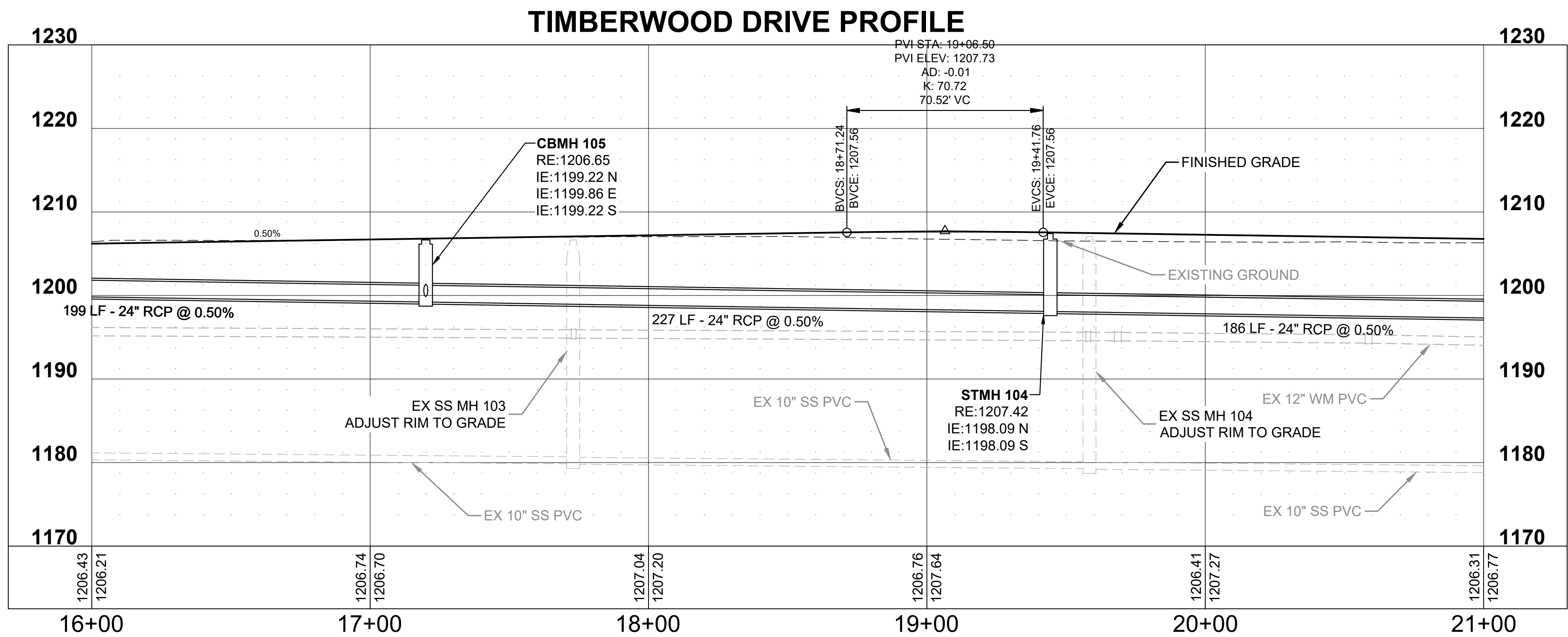
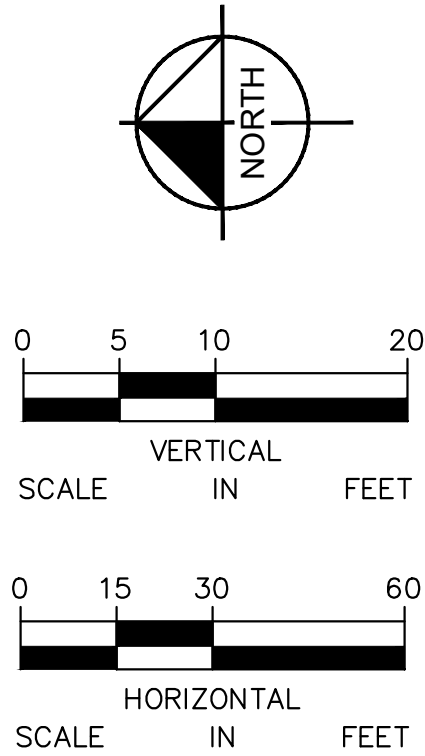

ISSUED FOR PERMIT - NOT FOR CONSTRUCTION

<p>PROJECT TIMBER WOLF</p> <p>PREPARED FOR</p> <p>RYAN COMPANIES</p> <p>US, INC.</p> <p>BAXTER</p>	<p>TIMBERWOOD</p> <p>DRIVE ROADWAY</p> <p>AND UTILITY</p> <p>PLANS</p>
<p>SHEET NUMBER</p> <p>C402</p>	<p>MN</p>

KHA PROJECT	I HEREBY CERTIFY THAT THIS PLAN SPECIFICATION OR REPORT WAS PREPARED BY ME OR UNDER MY DIRECT SUPERVISION AND THAT I AM A DULY LICENSED PROFESSIONAL ENGINEER UNDER THE LAWS OF THE STATE OF MINNESOTA.		
160640027			
DATE			
05/10/2024			
SCALE	AS SHOWN		
DESIGNED BY	JTJ		
DRAWN BY	RCH		
CHECKED BY	MJS	DATE:	05/24/2024
		MIN	LIC. NO. 59721
		MATTHEW J. SORENSON	
			

Kimley»Horn
© 2024 KIMLEY-HORN AND ASSOCIATES, INC.
767 EUSTIS STREET, SUITE 100, ST. PAUL, MN 55114
PHONE 651-454-1977
WWW.KIMLEY-HORN.COM

[illegible]

This document, together with the concepts and designs presented herein, as an instrument of service, is intended only for the specific purpose and client for which it was prepared. Reuse of any part of this document without written authorization and adaptation by Kimley-Horn and Associates, Inc. shall be without liability to Kimley-Horn and Associates, Inc.

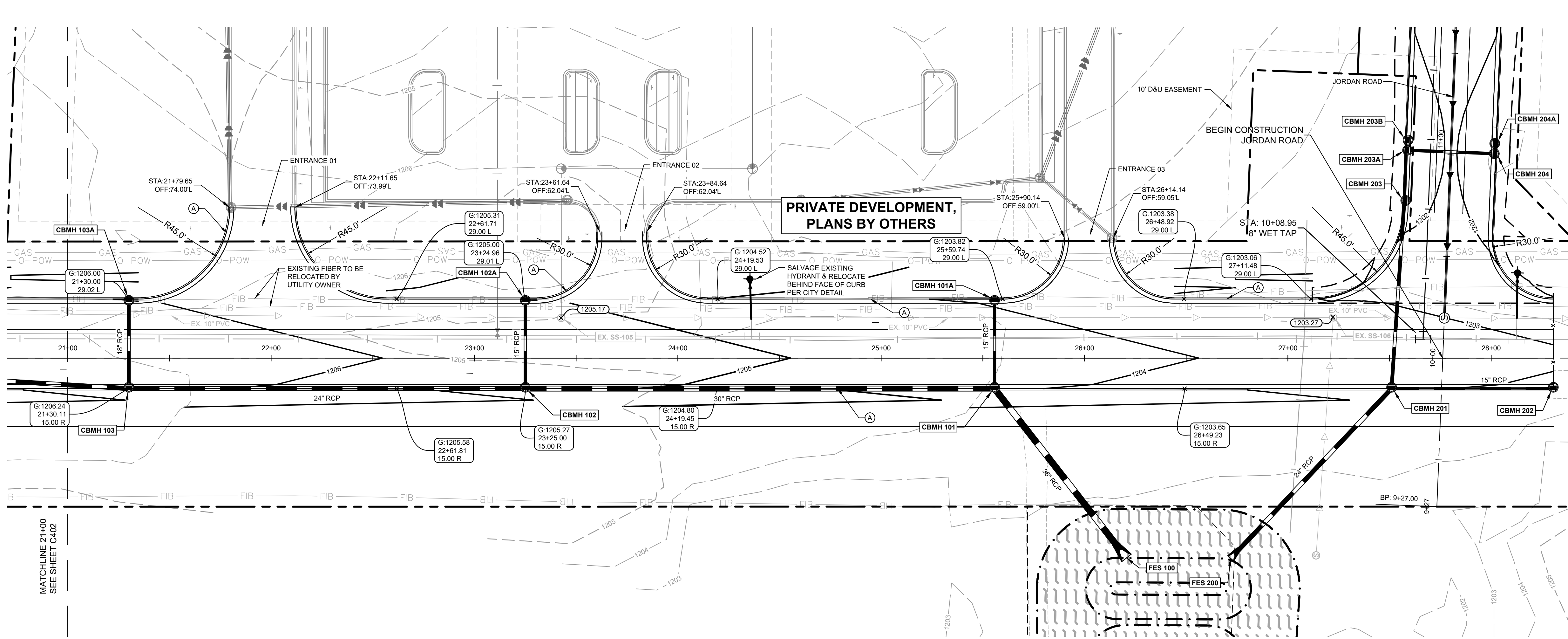

AREA KEY MAP

NOT TO SCALE

LEGEND

- (A) B624 CONCRETE CURB AND GUTTER PER MNDOT 7100H
- (B) SAWCUT EXISTING BITUMINOUS

NOTES:

- ALL DIMENSIONS ARE TO FACE OF CURB UNLESS OTHERWISE NOTED.
- STRUCTURE LOCATIONS ARE TO CENTER OF CASTING FOR MH AND FACE OF CURB FOR CB AND CBMH

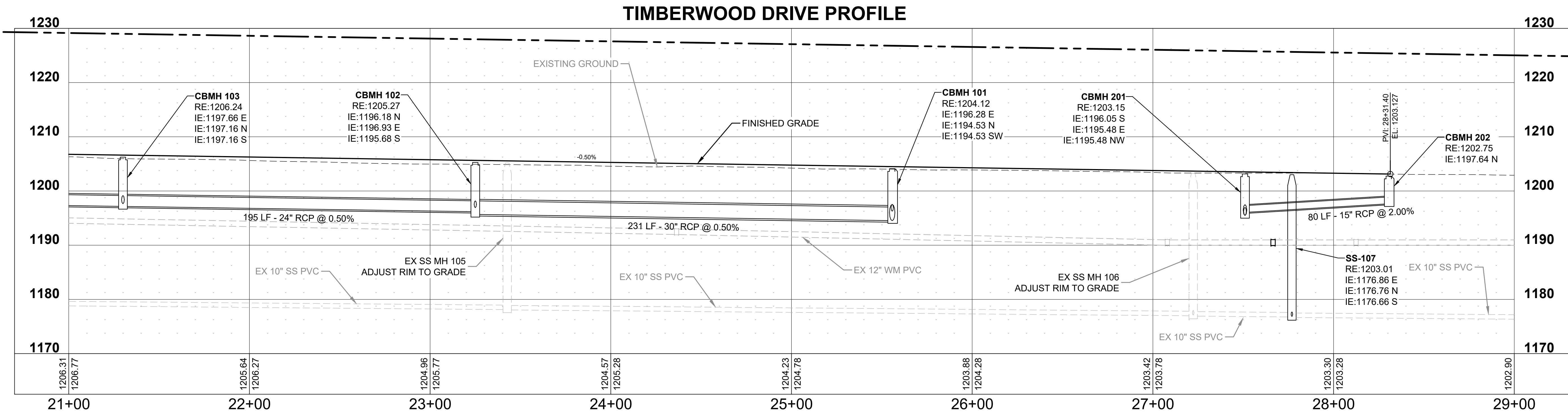

ISSUED FOR PERMIT - NOT FOR CONSTRUCTION

Kimley»Horn

© 2024 KIMLEY-HORN AND ASSOCIATES, INC.
767 EUSTIS STREET, SUITE 100, ST. PAUL, MN 55114
PHONE: 651-445-4197
WWW.KIMLEY-HORN.COM

KHA PROJECT 160640027
DATE 05/10/2024
SCALE AS SHOWN
DESIGNED BY JTL
DRAWN BY RCH
CHECKED BY MJS

TIMBERWOOD DRIVE ROADWAY AND UTILITY PLANS

PROJECT TIMBER WOLF
PREPARED FOR RYAN COMPANIES US, INC.
BAXTER MN

SHEET NUMBER C403

REVISIONS
No. DATE BY

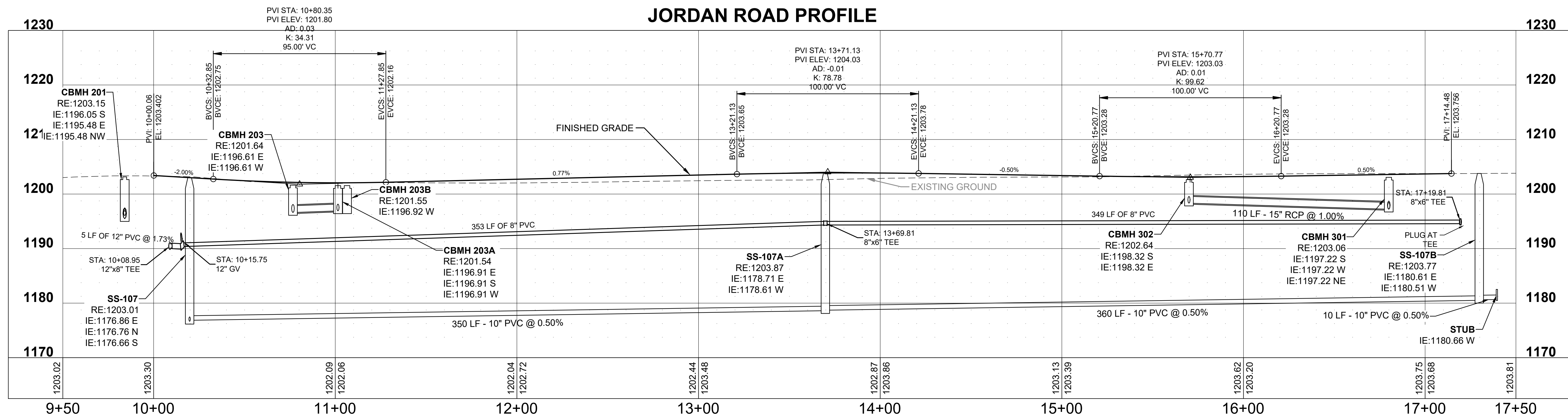
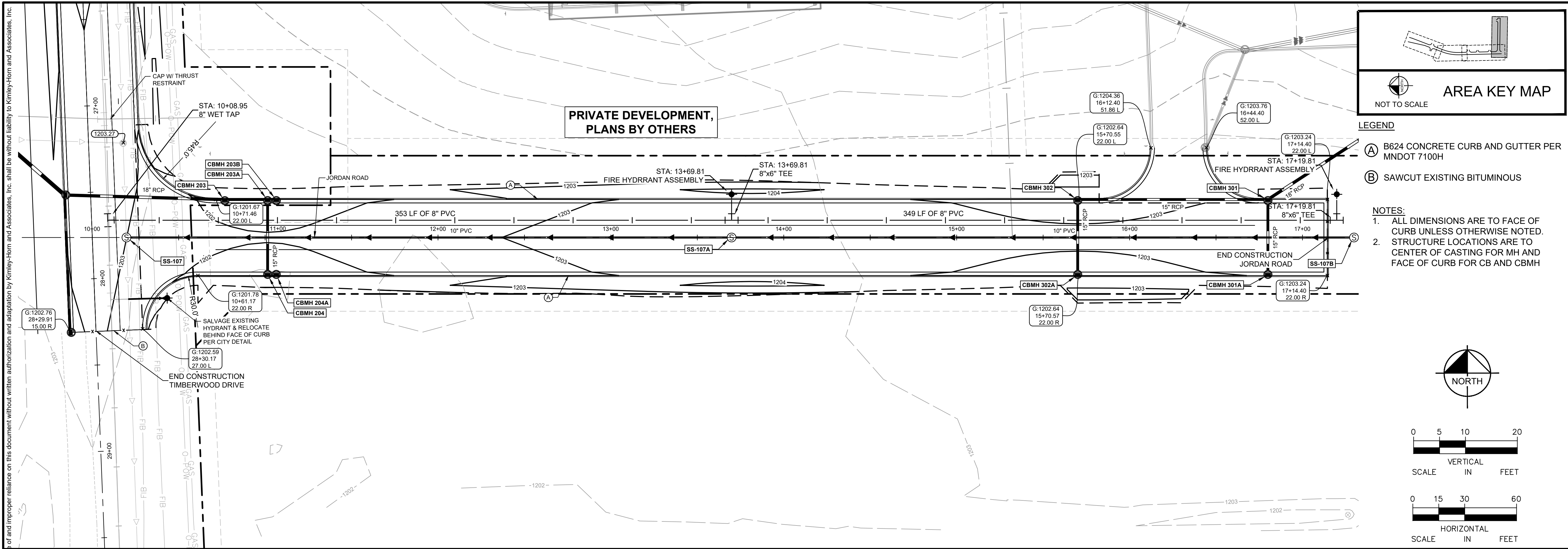

This document, together with the concepts and designs presented herein, as an instrument of service, is intended only for the specific purpose and client for which it was prepared. Reuse of and improper reliance on this document without written authorization and adaptation by Kimley-Horn and Associates, Inc. shall be without liability to Kimley-Horn and Associates, Inc.

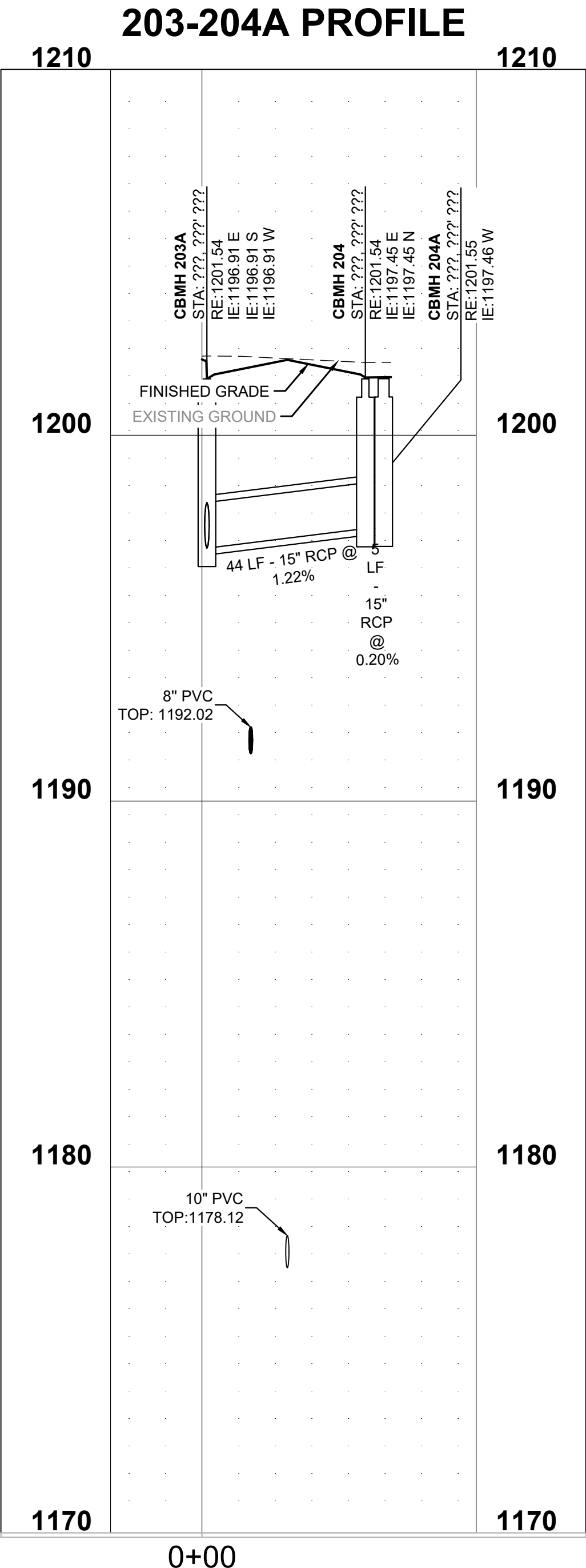
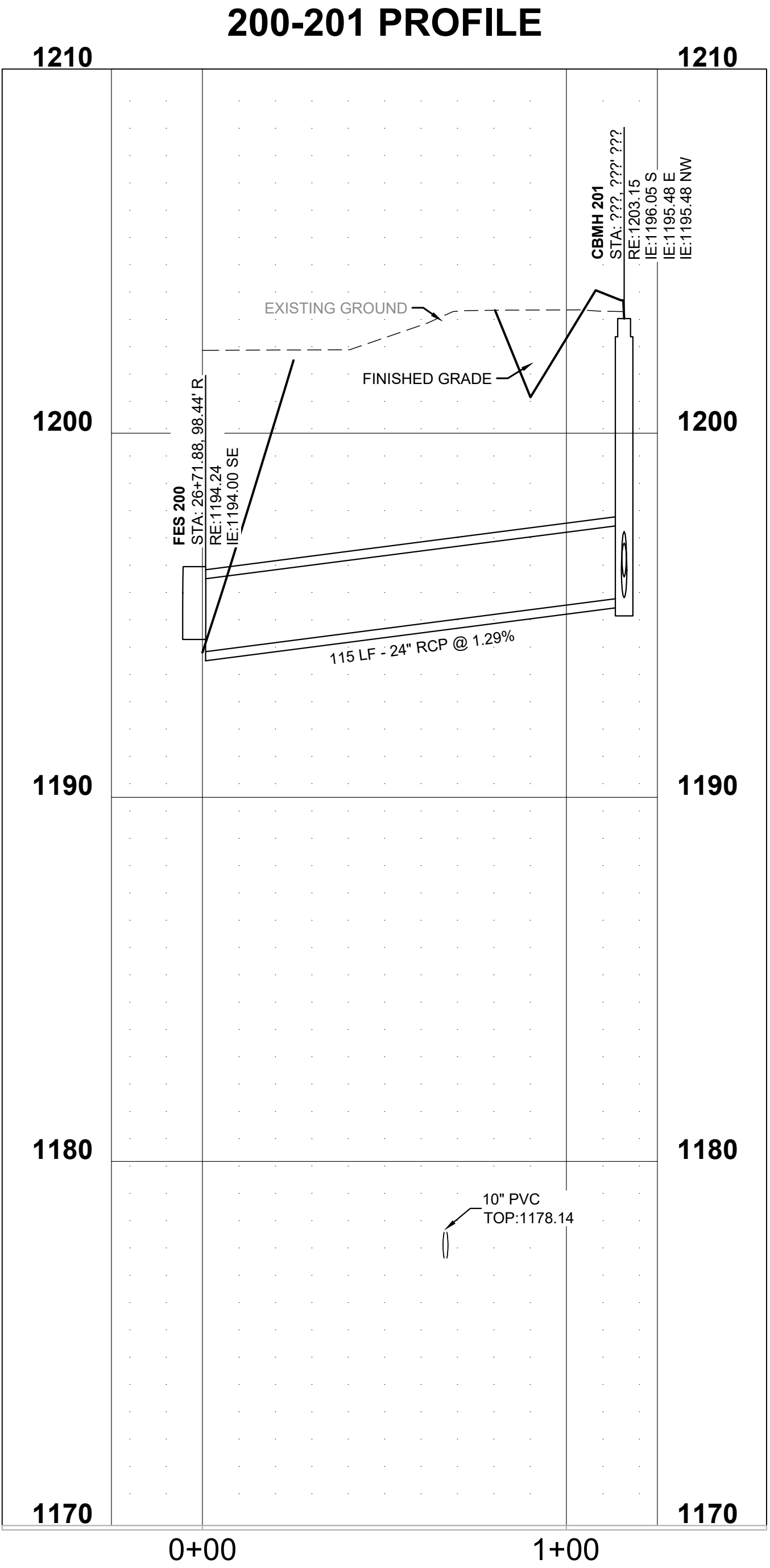
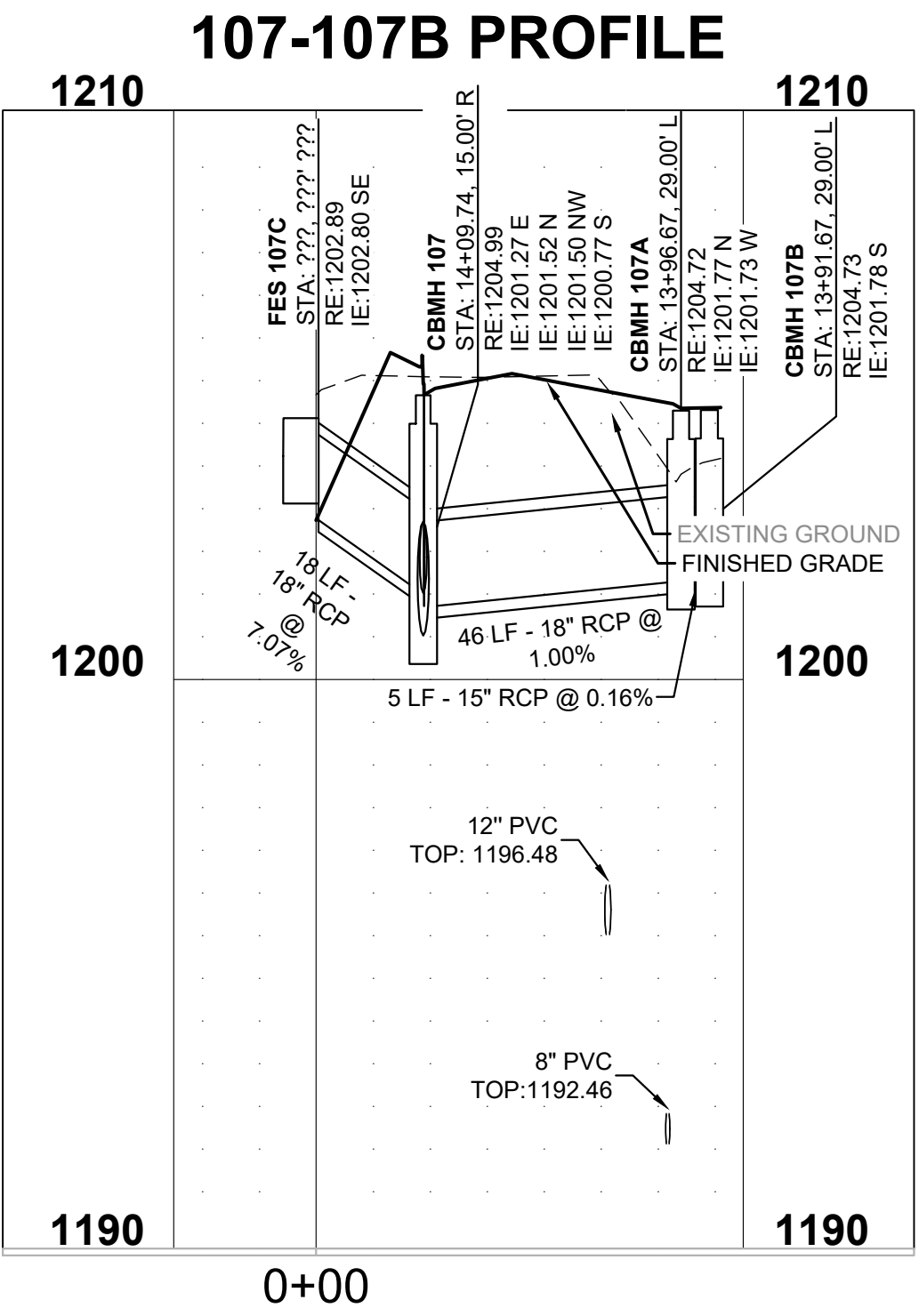
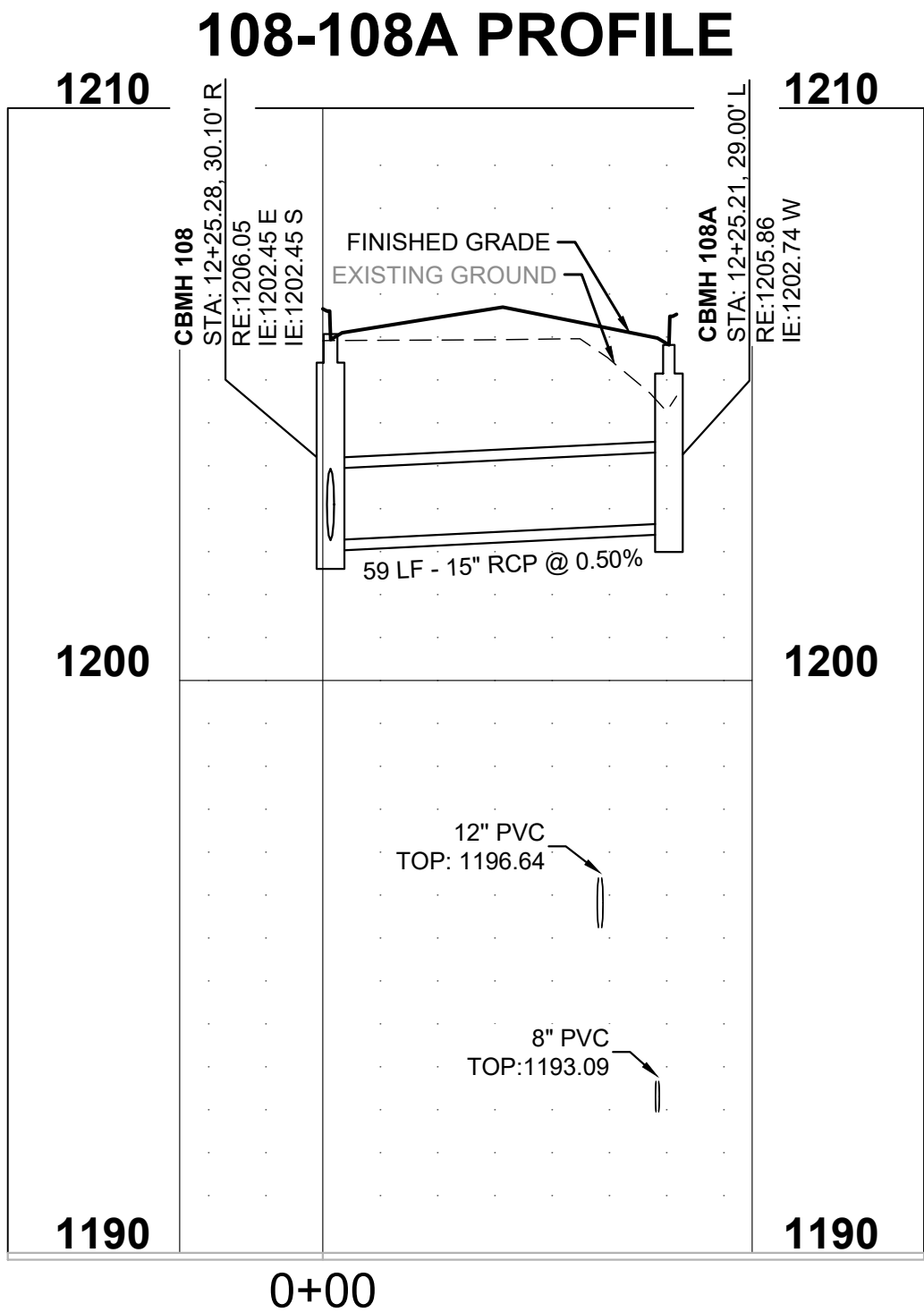
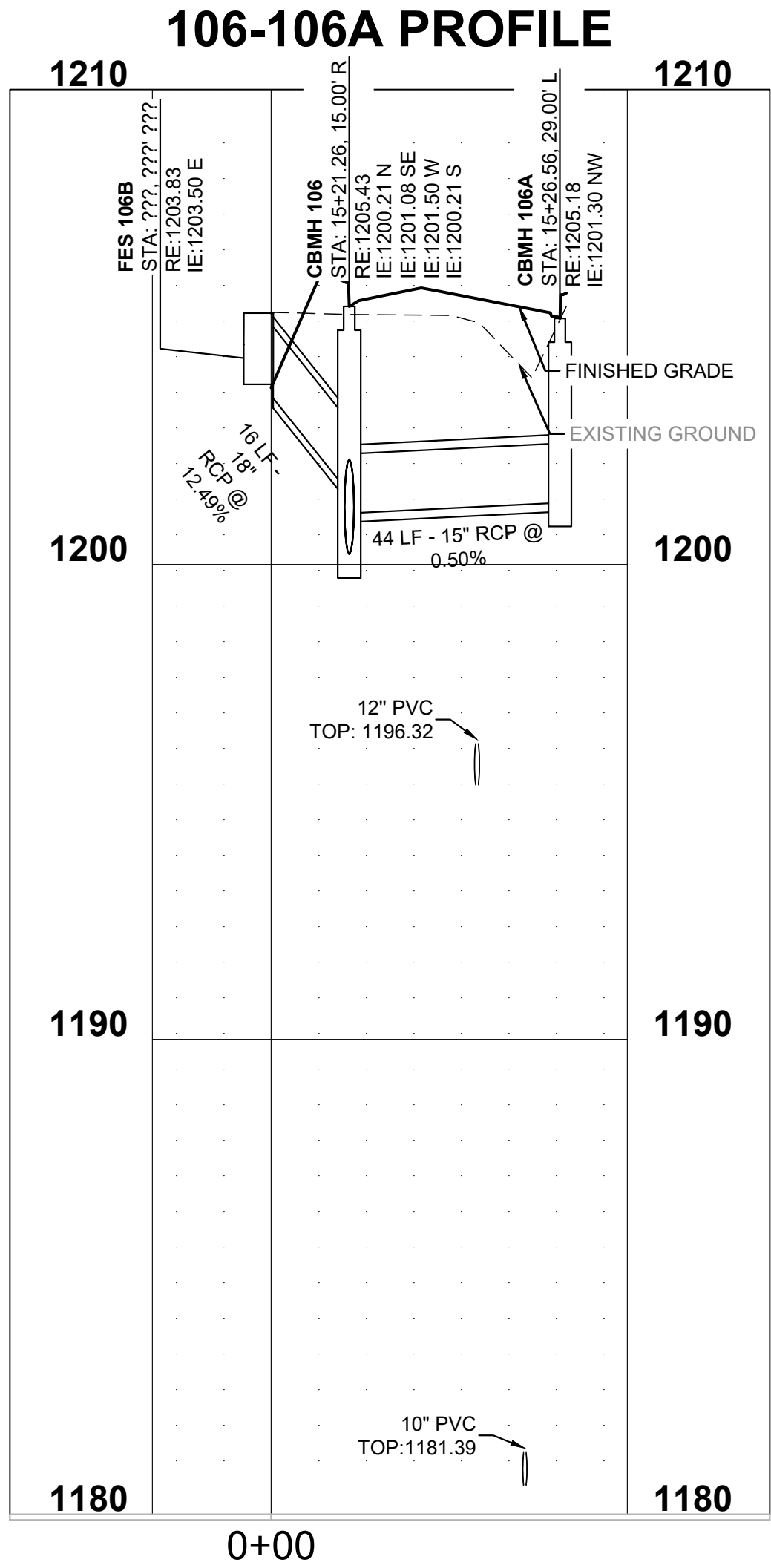

ISSUED FOR PERMIT - NOT FOR CONSTRUCTION

PROJECT TIMBER WOLF PREPARED FOR RYAN COMPANIES US, INC.	STORM SEWER LATERAL PROFILES	KHA PROJECT 160640027 DATE 05/24/2024 SCALE AS SHOWN DESIGNED BY CJW DRAWN BY MJS CHECKED BY JTL	LICENSED PROFESSIONAL ENGINEER MATTHEW J. SORENSON DATE: 05/24/2024 LIC. NO. 59721	Kimley»Horn © 2024 KIMLEY-HORN AND ASSOCIATES, INC. 767 EUSTIS STREET, SUITE 100, ST. PAUL, MN 55114 PHONE 651-445-4197 WWW.KIMLEY-HORN.COM	No.	REVISIONS	DATE	BY

This document, together with the concepts and designs presented herein, as an instrument of service, is intended only for the specific purpose and client for which it was prepared. Reuse of and improper reliance on this document without written authorization and adaptation by Kimley-Horn and Associates, Inc. shall be without liability to Kimley-Horn and Associates, Inc.

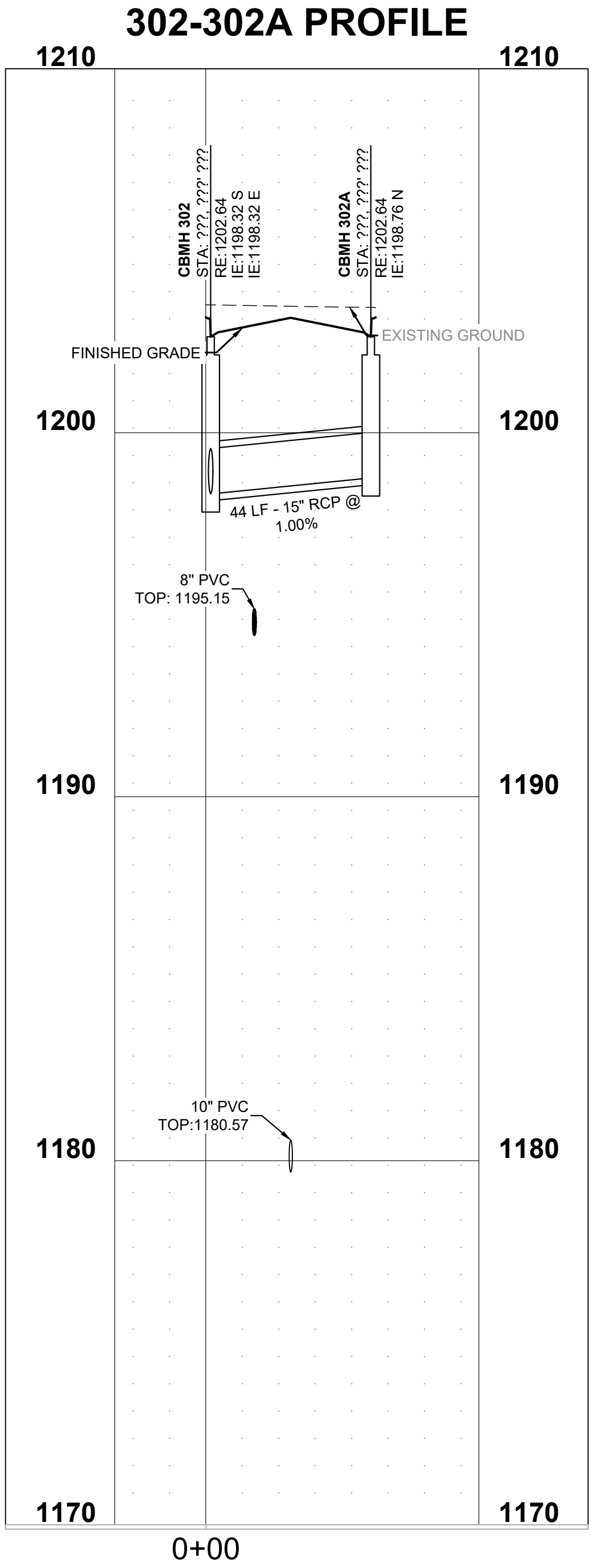
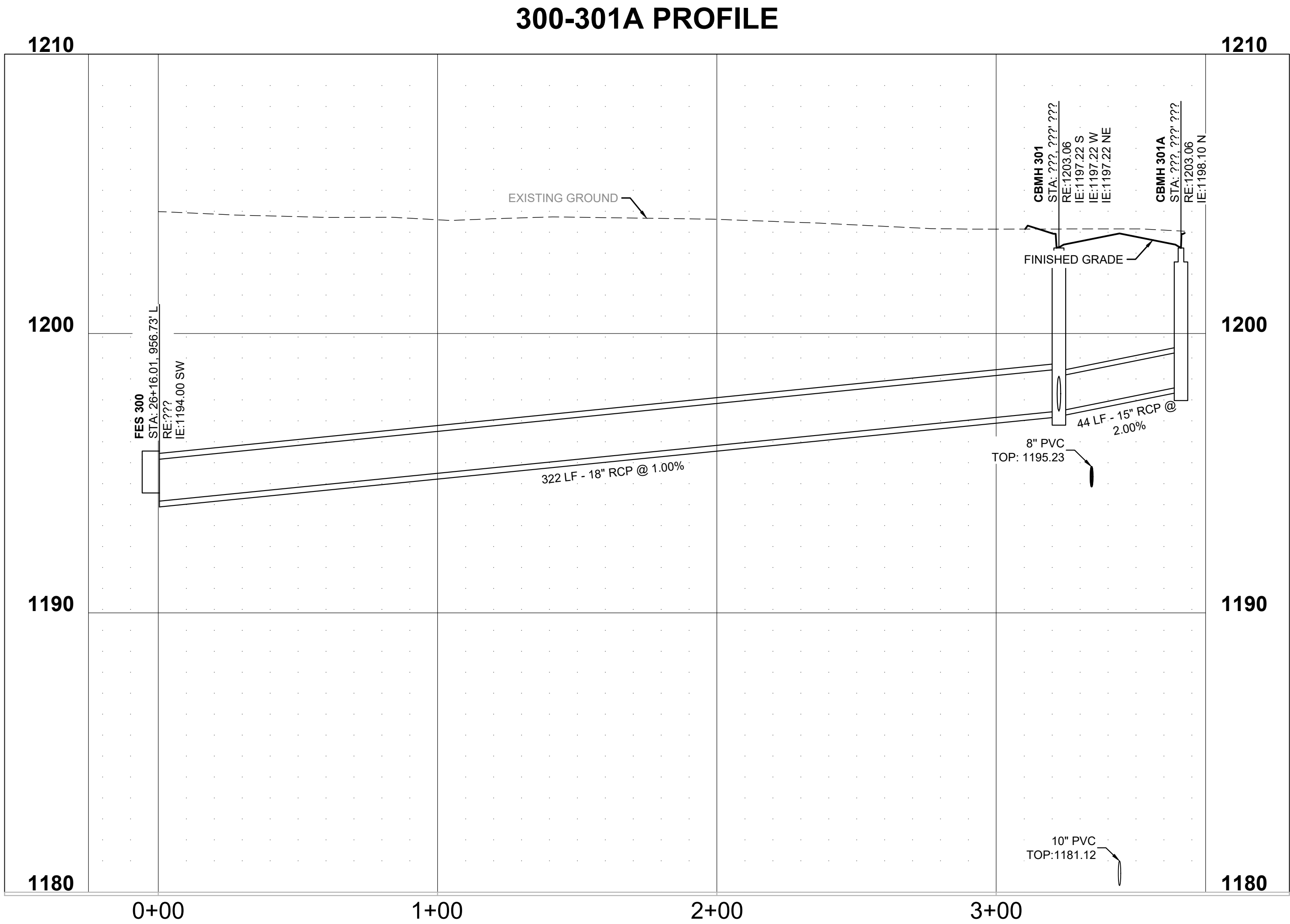

ISSUED FOR PERMIT - NOT FOR CONSTRUCTION

PROJECT TIMBER WOLF PREPARED FOR RYAN COMPANIES US, INC.	STORM SEWER LATERAL PROFILES	KHA PROJECT 160640027 DATE 05/24/2024 SCALE AS SHOWN DESIGNED BY CJW DRAWN BY MJS CHECKED BY JTL	Licensure Certificate No. 1515, State of MN I, Matthew J. Sorenson, hereby certify that this plan, specification or report was prepared by me or under my direct supervision and that I am a duly licensed professional engineer under the laws of the State of Minnesota. Matthew J. Sorenson DATE: 05/24/2024 MN LIC. NO. 59721	Kimley»Horn © 2024 KIMLEY-HORN AND ASSOCIATES, INC. 767 EUSTIS STREET, SUITE 100, ST. PAUL, MN 55114 PHONE 651-445-4197 WWW.KIMLEY-HORN.COM	No.	REVISIONS	DATE	BY

This document, together with the concepts and designs presented herein, as an instrument of service, is intended only for the specific purpose and client for which it was prepared. Reuse of and improper reliance on this document without written authorization and adaptation by Kimley-Horn and Associates, Inc. shall be without liability to Kimley-Horn and Associates, Inc.

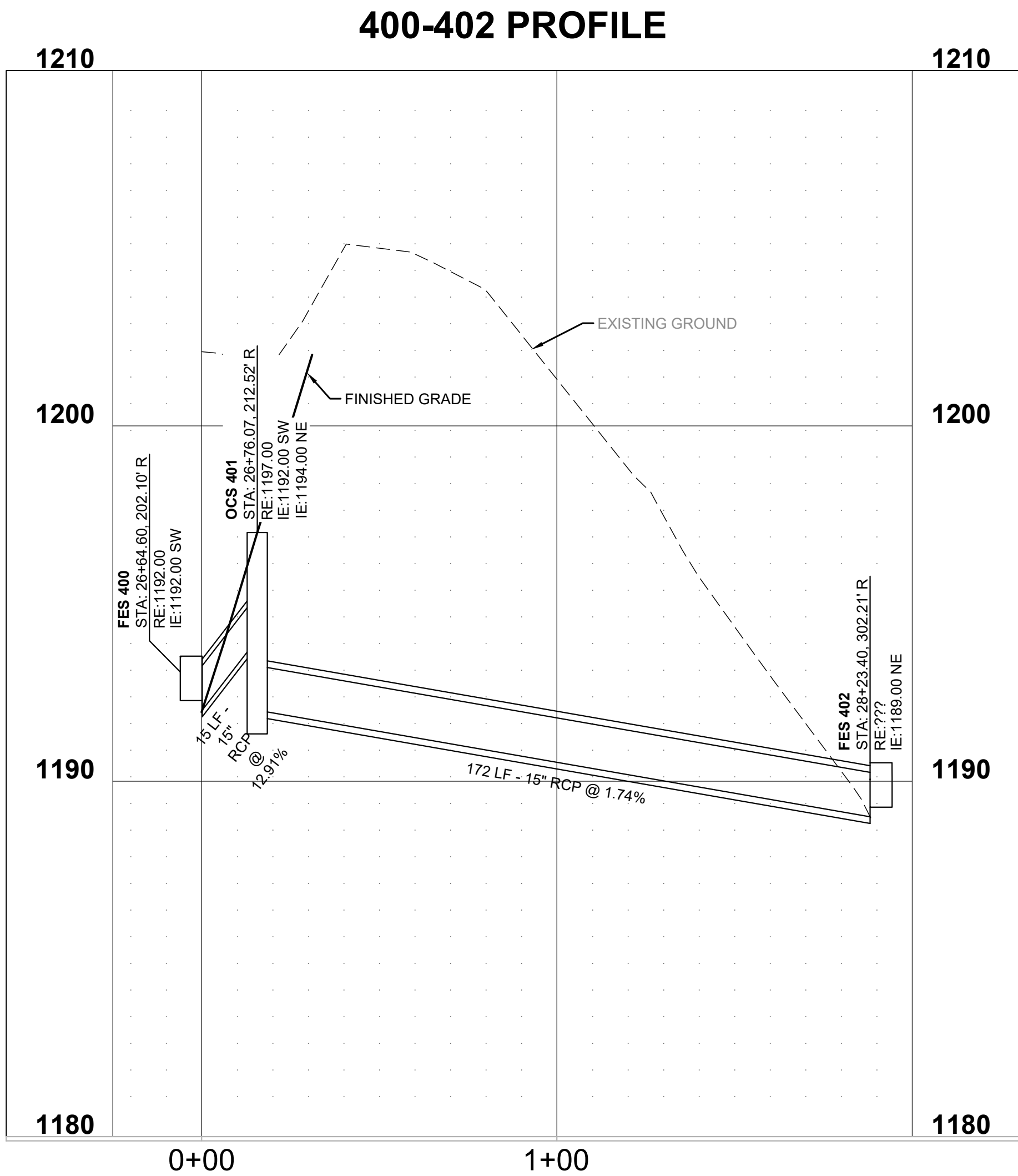

ISSUED FOR PERMIT - NOT FOR CONSTRUCTION

PROJECT TIMBER WOLF

PREPARED FOR

**RYAN COMPANIES
US, INC.**

STORM SEWER LATERAL PROFILES

KHA PROJECT	I HEREBY CERTIFY THAT THIS PLAN SPECIFICATION OR REPORT WAS PREPARED BY ME OR UNDER MY DIRECT SUPERVISION AND THAT I AM A DULY LICENSED PROFESSIONAL ENGINEER UNDER THE LAWS OF THE STATE OF MINNESOTA.		
160640027			
DATE			
05/24/2024			
AS SHOWN			
DESIGNED BY	CJW	MATTHEW J. SORENSON	
DRAWN BY	MJS		
CHECKED BY	JTL	DATE:	05/24/2024
		MIN	LIC. NO. 59721

Kimley»Horn
© 2024 KIMLEY-HORN AND ASSOCIATES, INC.
767 EUSTIS STREET, SUITE 100, ST. PAUL, MN 55114
PHONE: 651-645-4197
WWW.KIMLEY-HORN.COM

This document, together with the concepts and designs presented herein, as an instrument of service, is intended only for the specific purpose and client for which it was prepared. Reuse of and improper reliance on this document without written authorization and adaptation by Kimley-Horn and Associates, Inc. shall be without liability to Kimley-Horn and Associates, Inc.

INFILTRATION BASIN NOTES

- CONTRACTOR TO PROVIDE (2) DOUBLE RING INFILTRMETER TESTS WITHIN THE BASIN EXCAVATION AREA PRIOR TO EXCAVATION. THE CONTRACTOR SHALL PROVIDE THE RESULTS TO THE ENGINEER FOR REVIEW AND APPROVAL PRIOR TO INSTALLATION OF THE CONSTRUCTION OF THE INFILTRATION BASIN.
- CONTRACTOR SHALL OVER-EXCAVATE ANY TOPSOIL, CLAY LAYERS, AND FILL/URBAN FILL TO EXCAVATION SHALL BE REPLACED WITH SUITABLE ENGINEERED FILL MEETING THE MNDOT SPECIFICATION FOR COARSE FILTER AGGREGATE PER SECTION 3149.2H WITH TOPSOIL MIXED IN PER THE BELOW DETAIL. DEPTHS OF FILL/URBAN FILL EXPECTED TO VARY. CONTRACTOR SHALL VERIFY DEPTHS OF EXCAVATION AND PERFORM INFILTRMETER TESTS PRIOR TO CONSTRUCTION OF INFILTRATION BASIN
- IF NATIVE SUBGRADE SOILS BELOW TOPSOIL FILL/URBAN FILL ARE DETERMINED TO NOT BE CONDUCTIVE TO THE DESIGN INFILTRATION REQUIREMENTS, THE CONTRACTOR SHALL IMMEDIATELY NOTIFY ENGINEER.
- UPON COMPLETION OF THE STORMWATER BMP AND FINAL STABILIZATION OF THE TRIBUTARY DRAINAGE AREA, THE CONTRACTOR SHALL PROVIDE DOCUMENTATION AFTER A SIGNIFICANT RAIN EVENT THAT SHOWS THE BMP'S DRAWS DOWN WITHIN 48 HOURS.
- NO CONSTRUCTION EQUIPMENT SHALL TRAVEL WITHIN THE INFILTRATION SYSTEM AREA. USE EXCAVATOR WITH TOOTHED BUCKET FOR INFILTRATION BASIN EXCAVATION TO AVOID COMPACTING OR SMEARING OF SOILS.
- FINAL EXCAVATION OF INFILTRATION BASIN AREA AND INSTALLATION OF OF ENGINEERED SOIL MUST OCCUR IN DRY SOIL CONDITIONS TO PREVENT SMEARING AND COMPACTION. DO NOT WORK IN INFILTRATION SYSTEM AREA IF SOIL CONDITIONS ARE WET.
- IMMEDIATELY FOLLOWING BASIN CONSTRUCTION, THE BASIN/EXCAVATION SHALL BE PROTECTED WITH SILT FENCE AND OR BIO-ROLLS SUCH THAT ON-SITE SOILS DO NOT ENTER THE TRENCH EXCAVATION AND CLOG UP THE BOTTOM/SIDES OF THE EXCAVATION LIMITING THE INFILTRATION CAPACITY OF THE BASIN.
- IF ANY SOILS ENTER THE BASIN PRIOR TO BACKFILLING, THE CONTRACTOR SHALL REMOVE SOILS AND CONFIRM THE INFILTRATION CAPACITY OF THE NATIVE SUBGRADE SOILS IS MET WITH INFILTRMETER TESTS.
- PROVIDE AND INSTALL EROSION CONTROL BLANKET AT INFILTRATION BASIN AREA SIDE SLOPES AFTER ALL PLANTINGS HAVE BEEN INSTALLED. BLANKET TO BE OVERLAPPED BY 4" AND ANCHORED BY SOD STAPLES/ PLANE BLANKET PERPENDICULAR TO THE SLOPE. TRENCH IN EDGES TO PREVENT UNDERMINING. PROVIDE SILT FENCE AT TOP AND BOTTOM OF SLOPE.
- CONTRACTOR SHALL MAINTAIN ALL PLANTS AND SOD PER THE MANUFACTURERS' INSTRUCTIONS THROUGHOUT GUARANTEE PERIOD.
- TO PROVIDE A WELL-AERATED, HIGHLY POROUS SURFACE, THE SOILS OF THE BASIN FLOOR SHOULD BE LOOSENEED TO A DEPTH OF AT LEAST 3 FEET PRIOR TO PLANTING. FOR SITES WHERE BLOW COUNTS PER FOOT EXCEED 10, THE SOILS OF THE BASIN FLOOR SHOULD BE LOOSENEED TO DEPTH OF AT LEAST 5 FEET PRIOR TO PLANTING. THE UPPER 10 INCHES OF SOIL SHOULD ALSO BE TILLED PRIOR TO PLANTING.

- NOTES:
- GRATES TO BE MADE IN (2) PIECES
 - ALL METAL SHALL BE HOT-DIPPED-GALVANIZED

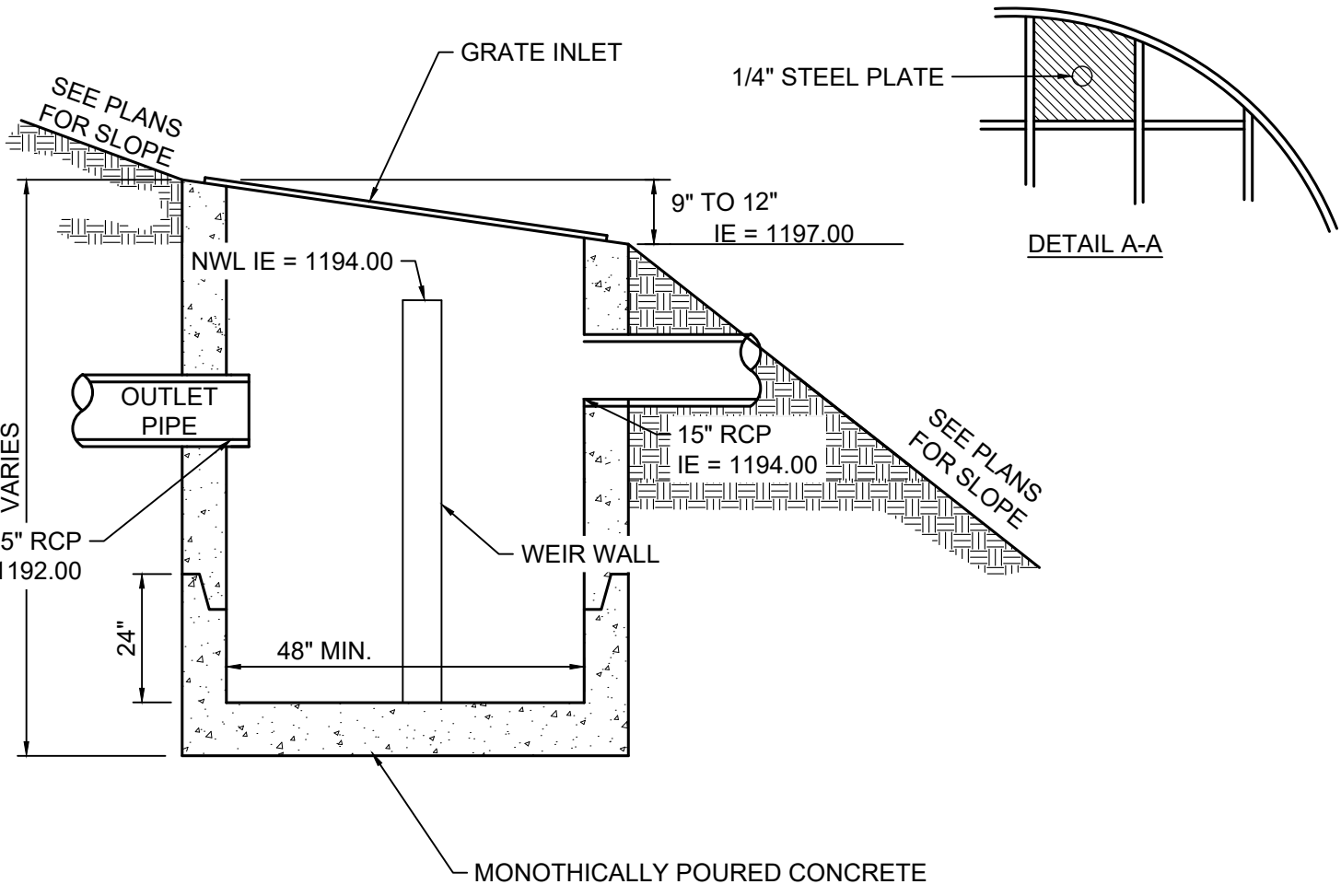
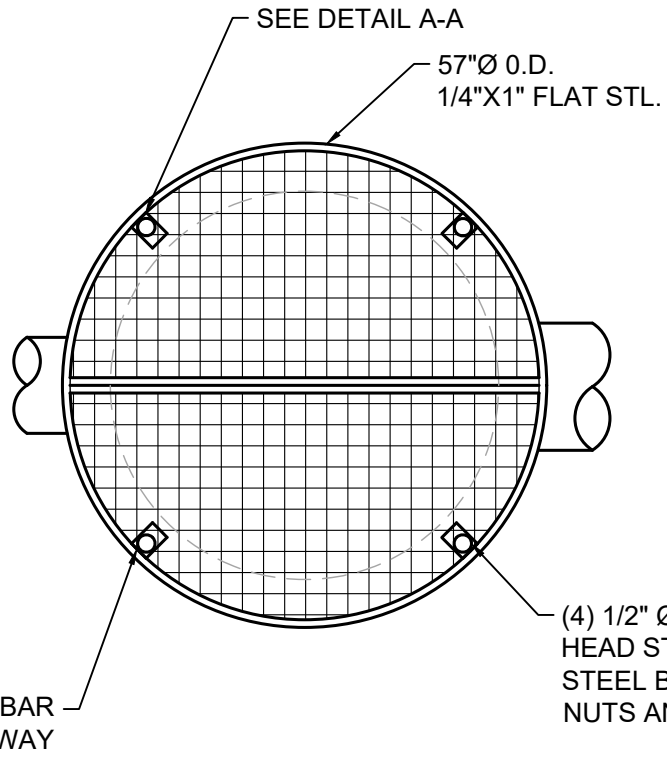
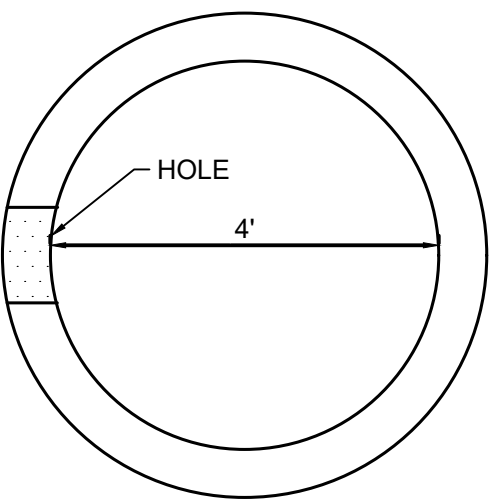

- NOTES:
- STANDARD PIPE BEDDING REQUIRED ON BOTH INLET & OUTLET PIPES
 - TIE LAST THREE JOINTS. USE TWO TIE BOLT FASTENERS PER JOINT.

1 OUTLET CONTROL STRUCTURE

NO SCALE

SURFACE INFILTRATION BASIN

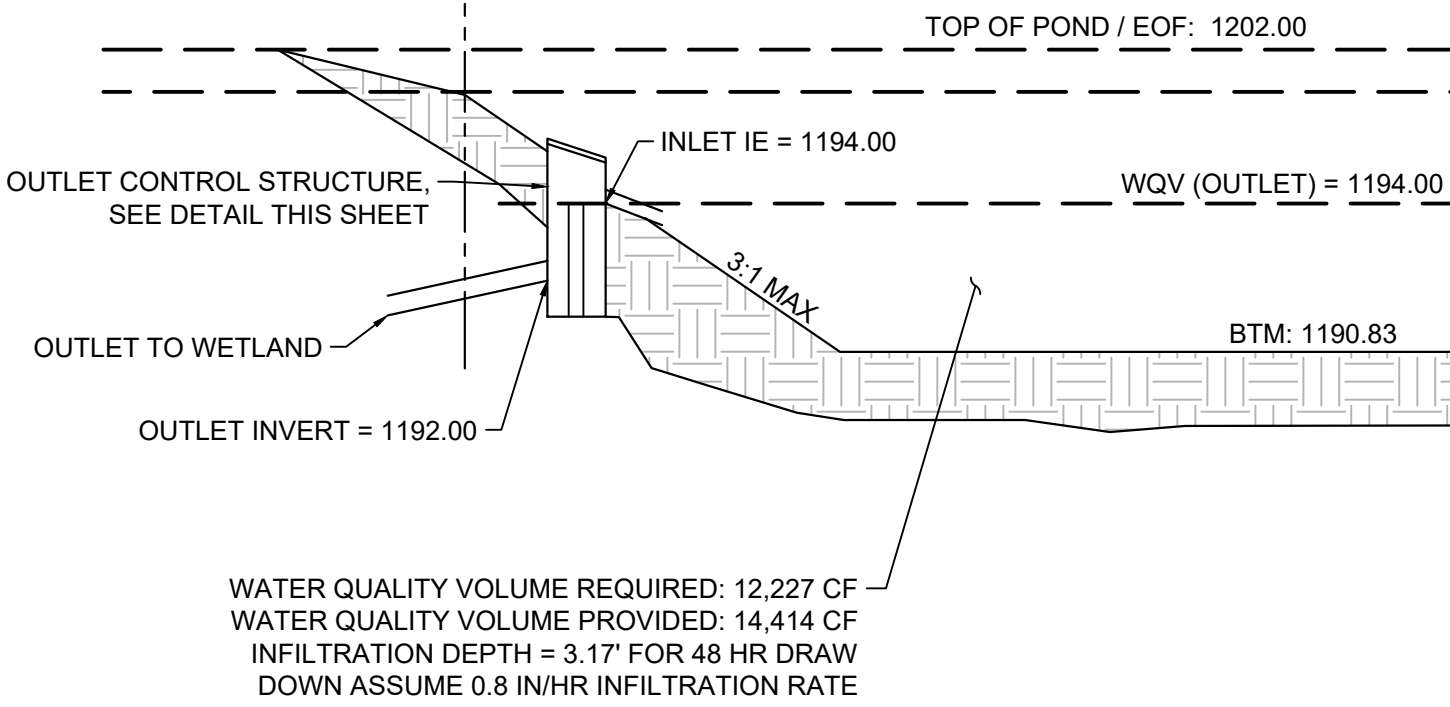

PRETREATMENT POND

SURFACE INFILTRATION
BASIN/PRETREATMENT POND
TYPICAL SECTION
N.T.S.

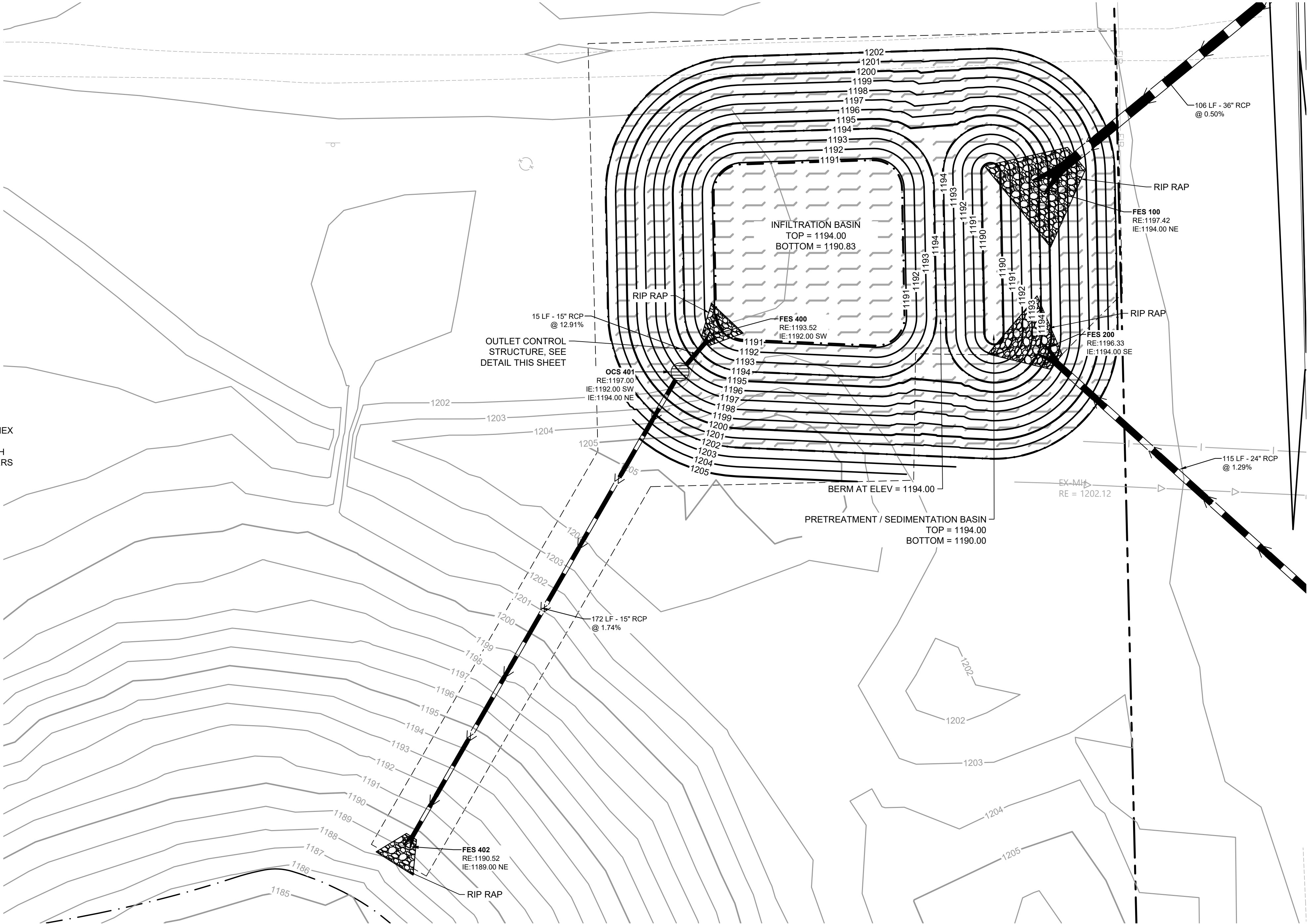

ISSUED FOR PERMIT - NOT FOR CONSTRUCTION

PROJECT TIMBER
WOLF
PREPARED FOR
RYAN COMPANIES
US, INC.

INFILTRATION
POND DETAILS

SHEET NUMBER
C505

KHA PROJECT
160640027
DATE
05/24/2024
SCALE

DESIGNED BY
JTL
DRAWN BY
JTL
CHECKED BY
MJS

MINNESOTA
I hereby certify that this plan
specification or report was prepared by
me or under my direct supervision and
that I am a duly licensed professional
engineer under the laws of the state of
MINNESOTA.
MATTHEW J. SORENSON
DATE: 05/24/2024 LIC. NO. 59721

Kimley»Horn
2024 KIMLEY-HORN AND ASSOCIATES, INC.
767 EUSTIS STREET, SUITE 100, ST. PAUL, MN 55114
PHONE: 651-945-4197
WWW.KIMLEY-HORN.COM

REVISIONS	DATE	BY
No.		

This document, together with the concepts and designs presented herein, as an instrument of service, is intended only for the specific purpose and client for which it was prepared. Reuse of and improper reliance on this document without written authorization and adaptation by Kinley-Horn and Associates, Inc. shall be without liability to Kinley-Horn and Associates, Inc.

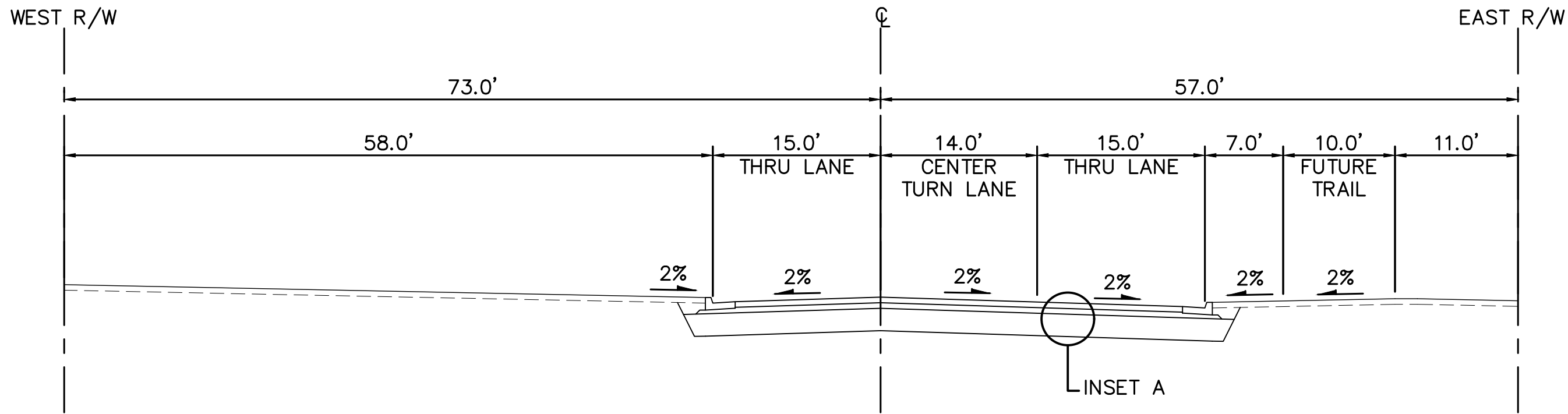

PROPOSED ROADWAY SECTION
TIMBERWOOD DRIVE

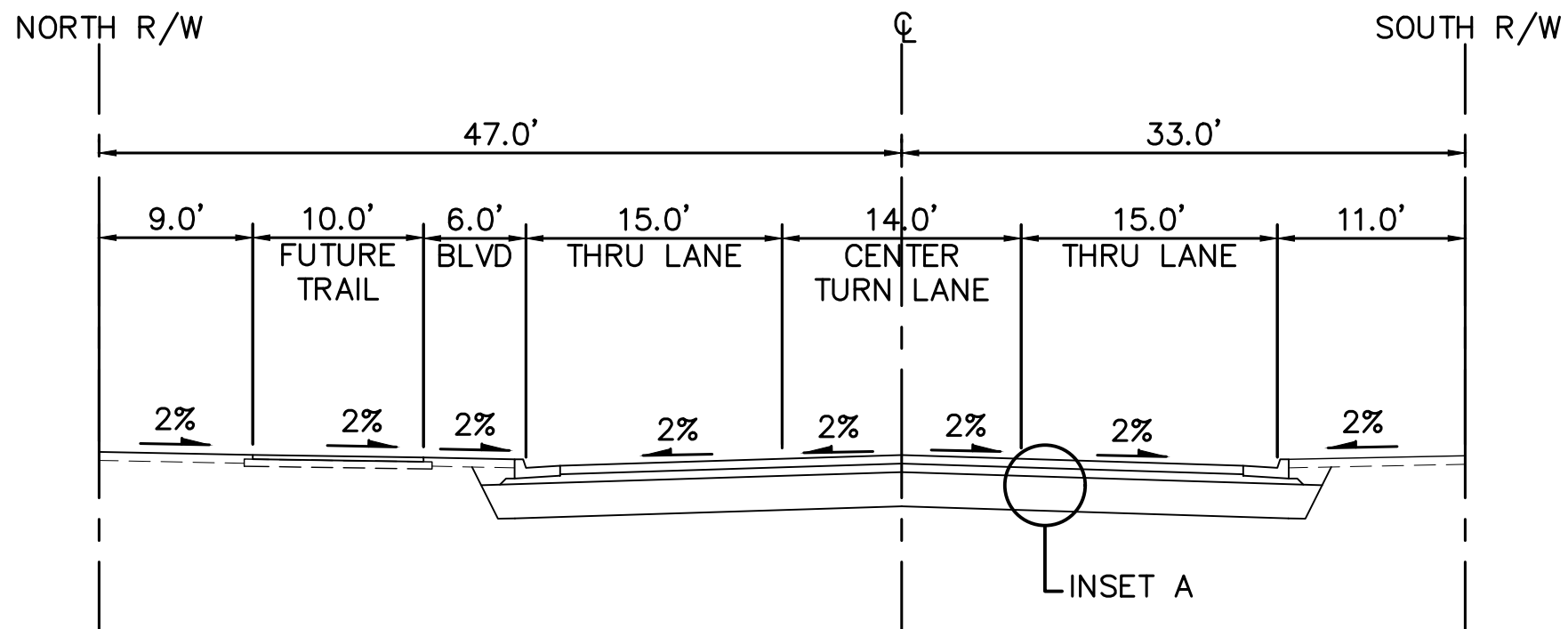

PROPOSED ROADWAY SECTION EAST – WEST ROAD

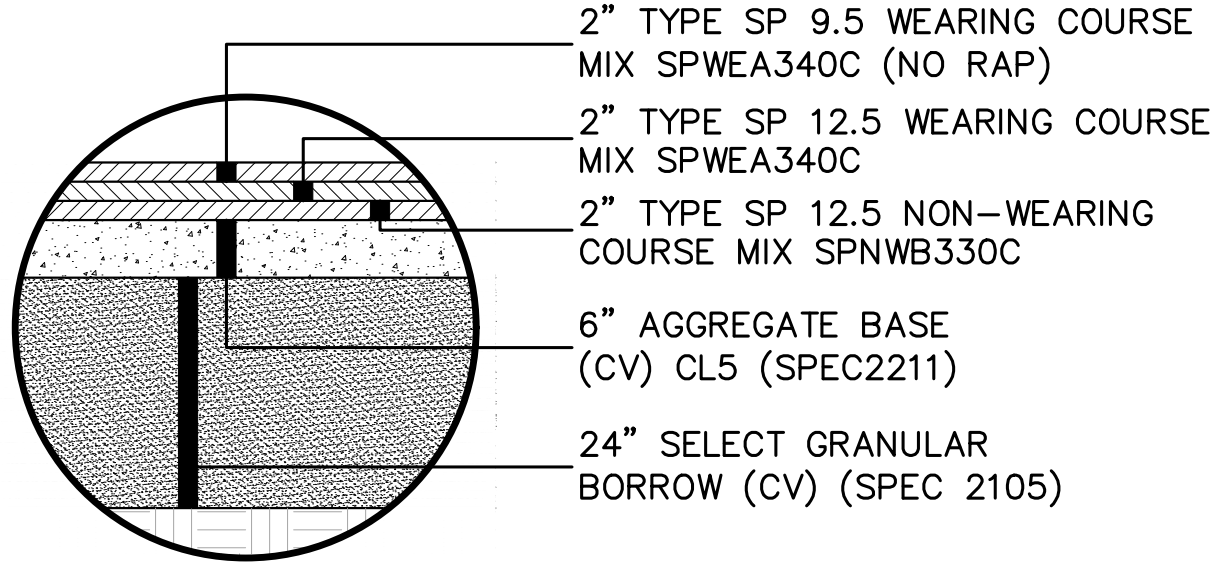

INSET A: PAVEMENT SECTION
TIMBERWOOD DRIVE

ISSUED FOR PERMIT - NOT FOR CONSTRUCTION

PROJECT TIMBER

PREPARED FOR

•

BAXTER

MIN

TYPICAL SECTIONS

HEREBY CERTIFY THAT THIS PLAN,
SPECIFICATION OR REPORT WAS PREPARED BY
ME OR UNDER MY DIRECT SUPERVISION AND
THAT I AM A DULY LICENSED PROFESSIONAL
ENGINEER UNDER THE LAWS OF THE STATE OF
MINNESOTA.

MATTHEW J. SORENSON
MN

DATE: 05/24/2024 LIC. NO. 59721

KHA PROJECT
160640027

05/24/2024

77 АЗЗНОВИ

WNBY	RCH
------	-----

CHECKED BY	MJS
------------	-----

Kimley»Horn

2024 KIMLEY-HORN AND ASSOCIATES, INC.

PHONE: 651-645-4197

WWW.KIMLEY-HORN.COM

No.

EVISIONS

PATE

BY