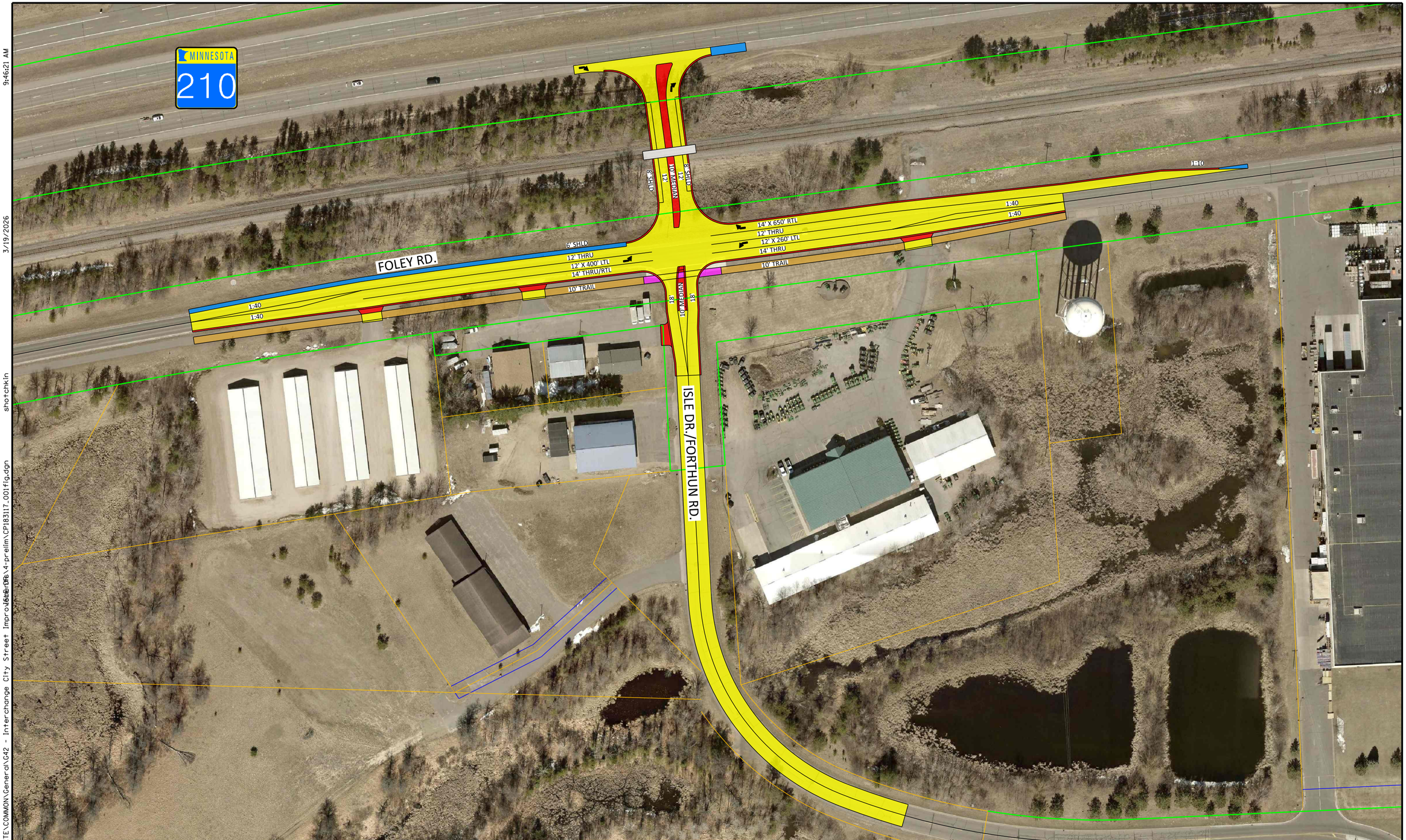

60 0 60 120
scale 30 feet

N

SEH

PHONE: (651)490-2000
3535 VADNAIS CENTER DR.
ST. PAUL, MN 55110

183117

DATE:
3/19/2026

ISLE DR./FORTHUN RD./FOLEY RD.
RAILROAD QUIET ZONE LAYOUT

FIGURE No. 1

X:\AE\B\BAXTER\COMMON\General\G42 - Interchange City Street Improvements\Design\4-prelim\CP183117_001fig.dgn shotchkin 3/19/2026 9:46:21 AM