

LANDMARK COLONIAL SLATE SHINGLES  
 1/8" BUILDING FELT  
 2X6S EOE 4 WATER  
 1/2" OSB ROOF SHEATHING  
 ENGRAINED 6/12 ROOF TRUSSES  
 AIR GATES IN EACH RAJGE  
 R-50 INSULATION  
 4-ML VAPOR BARRIER  
 PERFORATED METAL CEILING  
 2X6 SUBFASCIA  
 3" OVERHANG  
 ROLLEX MOCHA BOFFIT SYSTEM  
 PHASE II VERT SIDING  
 TYVEK HOUSEWRAP  
 5/8" OSB WALL SHEATHING  
 2X6 STUDS @ 16" O.C.  
 R-13 BATT INSULATION  
 4-ML VAPOR BARRIER  
 LINER PANEL WALL SHEATHING UP 6"  
 4" BOTTOM SIDE OSB WALL SHEATHING  
 2" RIDGED INSULATION AROUND  
 PERIMETER OF GARAGE W/ METAL COVERS  
 7" RIDGED INSULATION BELOW SLAB AND  
 4" OUTSIDE OF FOUNDATION FOR FROST PROTECTION  
 4" CONCRETE MONOLITHIC SLAB  
 8" DEEP PERIMETER FOOTING 16" WIDE  
 12" ANCHOR BOLTS @ 6" O.C. MIN

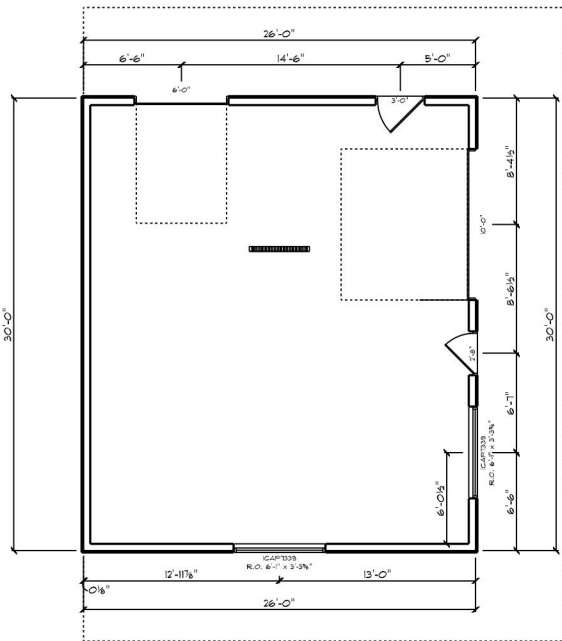
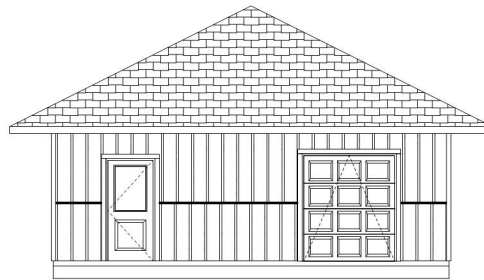
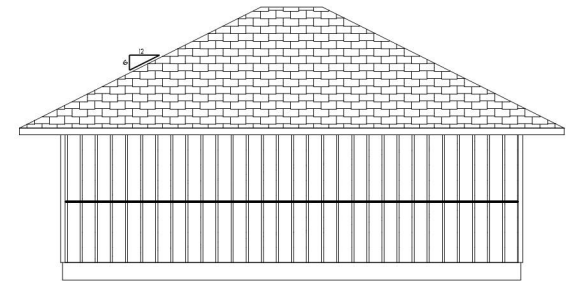
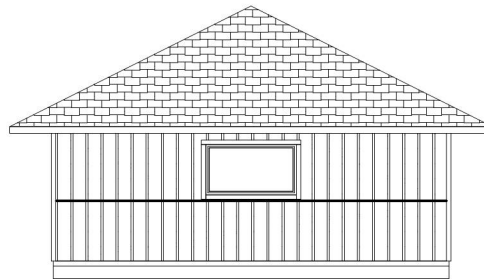
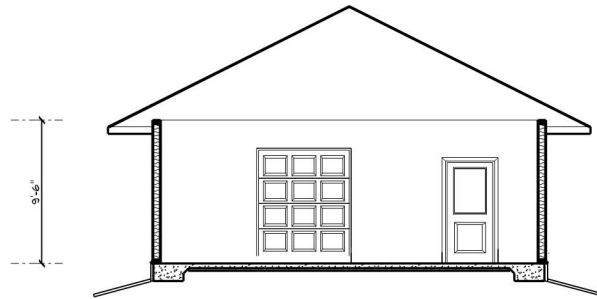

<b>MATTSON LUMBER CO</b> 22388 STATE HWY 371 NISSWA MN 56468 PHONE: 218-967-7470 SCOTT@MATTSONLUMBER.COM	SECTION <b>A</b> LETTER <b>111</b> PAGE NUMBERS	<b>RAYMOND FISHER</b> ARCHITECT TON
		DRAWN BY: SCOTT SCALE: 1/4"=1' DATE: 7-11-24