

ESSENTIA HEALTH - BAXTER MUSCULOSKELETAL CLINIC

BAXTER, MN

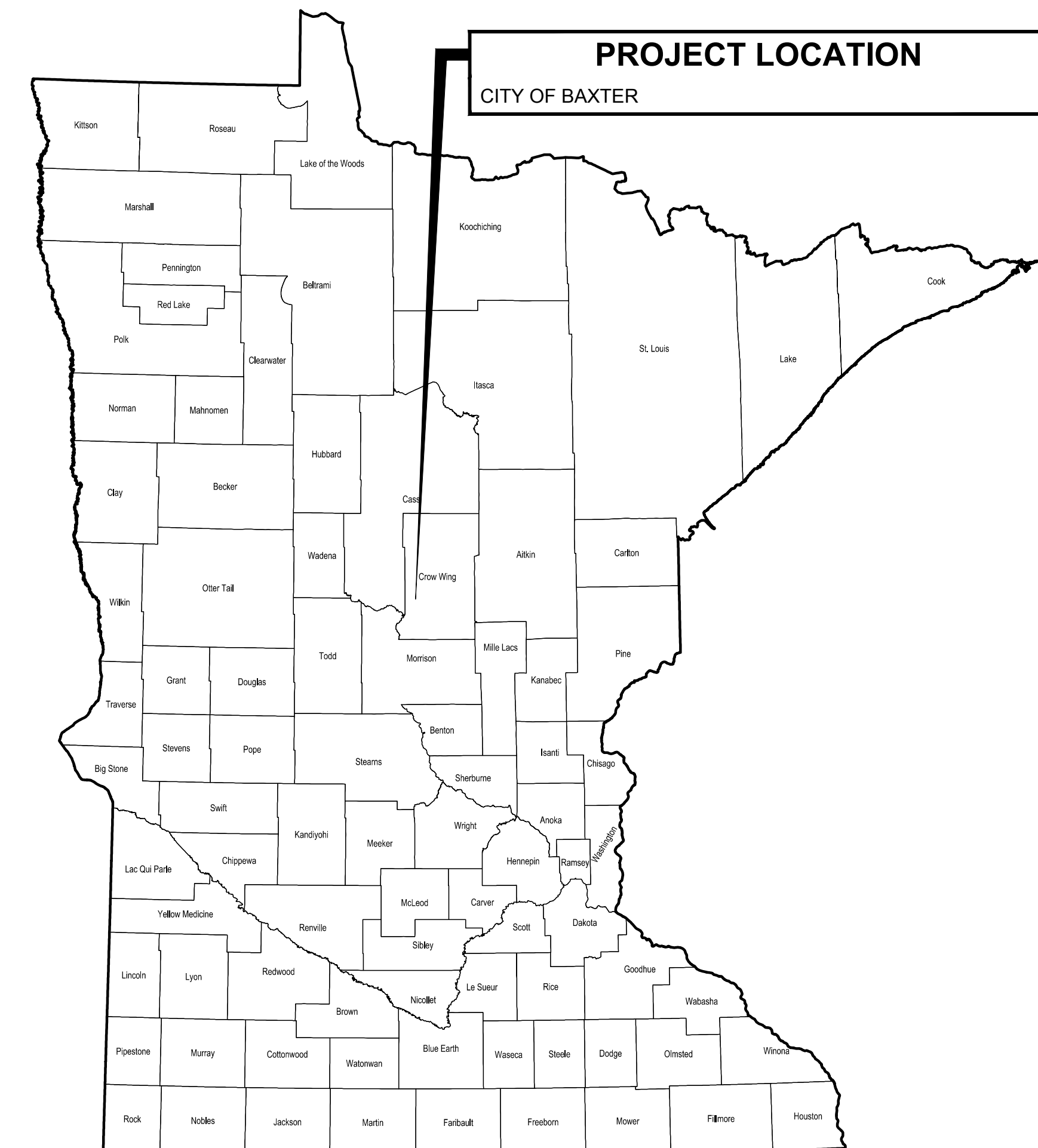

SHEET INDEX	
SHEET NUMBER	SHEET TITLE
C1.00	TITLE SHEET
C1.01	CIVIL LEGEND
C2.01 - C2.03	CIVIL DETAILS
C2.04 - C2.09	ADA DETAILS
C3.01	SWPPP NARRATIVE
C3.02	SWPPP MAPS
C4.01 - C4.06	EXISTING CONDITIONS & REMOVALS PLAN
C5.01 - C5.06	SITE PLAN
C6.01 - C6.06	GRADING PLAN
C7.01 - C7.06	EROSION CONTROL PLAN
C8.01 - C8.06	UTILITY PLAN
C9.01 - C9.06	PAVING PLAN
L1.01	OVERALL LANDSCAPE PLAN
L1.02	ENLARGED LANDSCAPE PLAN



WIDSETH
ARCHITECTS • ENGINEERS • SCIENTISTS • SURVEYORS

THESE SERVICES HAVE BEEN PREPARED BY ME OR UNDER MY DIRECT SUPERVISION AND THAT I AM A DULY LICENSED PROFESSIONAL ENGINEER UNDER THE LAWS OF THE STATE OF MINNESOTA.
BRIAN KALLIO
DATE: 05/24/2022 LIC. NO. 28817

DATE	REVISION DESCRIPTION	BY

DATE: MAY, 2022	AS SHOWN
SCALE: TMR	BRK
CHECKED BY: TMR	BRK
JOB NUMBER: 2019-12840	

ESSENTIA HEALTH - BAXTER MUSCULOSKELETAL CLINIC
BRAINERD LAKES INTEGRATED HEALTH SYSTEMS
BAXTER, MN
TITLE SHEET

SHEET NO.
C1.00

SURVEY MONUMENTS

- BENCH MARK
- FOUND CIM
- FOUND CPNT.
- FOUND JLM
- FOUND LATH
- FOUND PIPE
- FOUND READING
- STAKED CIM
- STAKED CPNT.
- STAKED JLM
- STAKED PIPE

EXISTING TOPO SYMBOLS

- AC UNIT
- FENCE POST
- FLAG POLE
- GUARD POST
- GUY ANCHOR
- GUY POLE
- HANDICAP SYMBOL
- MAILBOX
- SHRUB
- SIGN DOUBLE POST
- SIGN SINGLE POST
- TREE CONIFER
- TREE DECIDUOUS
- TREE STUMP
- TV DISH
- WETLAND SYMBOL
- YARD LIGHT

EXISTING UTILITY MUNICIPAL SYMBOLS

- APRON
- LIFT STATION
- SANITARY CLEANOUT
- SANITARY MANHOLE
- STORM CATCH BASIN
- STORM INLET

EXISTING UTILITY MUNICIPAL SYMBOLS (cont.)

- STORM MANHOLE
- WATER CURB STOP
- WATER HANDHOLE
- WATER HYDRANT
- WATER MANHOLE
- WATER METER
- WATER VALVE
- WATER WELL
- UTILITY UTILITY SIZE & TYPE

EXISTING UTILITY PRIVATE SYMBOLS

- ELEC GROUND LIGHT
- ELEC HANDHOLE
- ELEC LIGHT POLE
- ELEC MANHOLE
- ELEC METER
- ELEC PEDESTAL
- ELEC POLE
- ELEC SIGNAL
- ELEC TRANSFORMER BOX
- GAS METER
- GAS VALVE
- LP TANK
- TELE HANDHOLE
- TELE MANHOLE
- TELE PEDESTAL
- TELE POLE
- TV HANDHOLE
- TV PEDESTAL

SOIL BORING SYMBOLS

- LASER-INDUCED FLUORESCENCE BORING
- LYSIMETER
- MONITOR WELL
- PERC TEST
- PIEZOMETER
- RECOVERY WELL
- SOIL BORING
- SOIL VAPOR POINT
- VAPOR SURVEY POINT

PROPOSED UTILITY MUNICIPAL SYMBOLS

- APRON PROPOSED
- SANITARY CLEANOUT PROPOSED
- SANITARY LIFT STATION PROPOSED
- SANITARY LIFT STATION VALVE MANHOLE PROPOSED
- SANITARY MANHOLE PROPOSED
- SANITARY PLUG PROPOSED
- STORM CATCH BASIN PROPOSED
- STORM MANHOLE PROPOSED
- WATER 11 1/4° BEND PROPOSED
- WATER 22 1/2° BEND PROPOSED
- WATER 45° BEND PROPOSED
- WATER 90° BEND PROPOSED
- WATER CAP PROPOSED
- WATER CROSS PROPOSED
- WATER CURB STOP PROPOSED
- WATER HYDRANT PROPOSED
- WATER REDUCER PROPOSED
- WATER SLEEVE PROPOSED
- WATER TEE PROPOSED
- WATER VALVE PROPOSED

PROPOSED UTILITY PRIVATE SYMBOLS

- ELEC LIGHT POLE PROPOSED

EROSION CONTROL SYMBOLS

- SURFACE DRAINAGE ARROW
- STORM DRAIN INLET PROTECTION

TRAFFIC CONTROL DEVICES & SYMBOLS

- TRAFFIC CONTROL SIGN (1 POST)
- TRAFFIC CONTROL SIGN (2 POST)
- TYPE III BARRICADE
- DRUM CHANNELIZER
- FLASHING ARROW OR MESSAGE BOARD

EXISTING TOPOGRAPHIC LINES

- CENTER LINE
- EDGE OF WOODS
- FENCE BARB WIRE
- FENCE CHAIN LINK
- FENCE WOOD
- FORCEMAIN
- OVERHEAD CABLE TV
- OVERHEAD ELECTRIC
- OVERHEAD TELE
- RAILROAD
- RETAINING WALL
- SANITARY SEWER
- SANITARY SEWER SERVICE
- STORM SEWER
- STORM SEWER DRAIN TILE
- UNDERGROUND CABLE TV
- UNDERGROUND ELECTRIC
- UNDERGROUND FIBER OPTIC
- UNDERGROUND GAS
- UNDERGROUND TELE
- WATERMAIN
- WATERMAIN SERVICE
- WETLAND EDGE

R/W, LOT & EASEMENTS LINES

- BUILDING SETBACK LINE
- LOT LINE PROPOSED
- EASEMENT LINE
- EASEMENT LINE PROPOSED
- LOT LINE
- MNDOT CONTROLLED ACCESS LINE
- RIGHT OF WAY EXISTING
- RIGHT OF WAY PROPOSED

PROPOSED CONSTRUCTION LINES

- FENCE CHAIN LINK PROPOSED
- FENCE WOOD PROPOSED
- FENCE BARB WIRE PROPOSED
- FORCEMAIN PROPOSED
- SANITARY SEWER PROPOSED
- SANITARY SERVICE PROPOSED
- STORM SEWER PROPOSED
- STORM SEWER DRAIN TILE PROPOSED
- WATERMAIN PROPOSED
- WATERMAIN SERVICE PROPOSED

EROSION CONTROL LINES

- BALE CHECK
- BIO ROLL
- SILT FENCE
- SILT FENCE TYPE HEAVY DUTY
- SILT FENCE TYPE MACHINE SLICED
- SILT FENCE TYPE PREASSEMBLED
- FLOTATION SILT CURTAIN

HATCH PATTERN AND SHADING LEGEND

- RANDOM RIPRAP
- SOD
- SEED
- HYDRAULIC STABILIZER
- EROSION CONTROL BLANKET
- TEMP. ROCK CONSTRUCTION ENTRANCE
- BUILDING WALL HATCH
- BITUMINOUS SURFACE
- CONCRETE SURFACE
- GRAVEL SURFACE
- EASEMENT PATTERN

DOCUMENTATION SYMBOLS

- SECTION ARROW - SECTION NUMBER TOP; PAGE OF SECTION BOTTOM

WE HEREBY CERTIFY THAT THIS PLAN, SPECIFICATION, OR REPORT WAS PREPARED BY ME OR UNDER MY DIRECT SUPERVISION AND THAT I AM A DULY LICENSED PROFESSIONAL ENGINEER UNDER THE LAWS OF THE STATE OF MINNESOTA.
BRIAN KALLIO
DATE: 05/24/2022 LIC. NO. 28517

DATE	REVISION DESCRIPTION	BY	REV

DATE: MAY, 2022	AS SHOWN	TMR	BRK
SCALE:	DRAWN BY:	CHECKED BY:	JOB NUMBER: 2019-12840

ESSENTIA HEALTH - BAXTER MUSCULOSKELETAL CLINIC
BRAINERD LAKES INTEGRATED HEALTH SYSTEMS
BAXTER, MN
CIVIL LEGEND

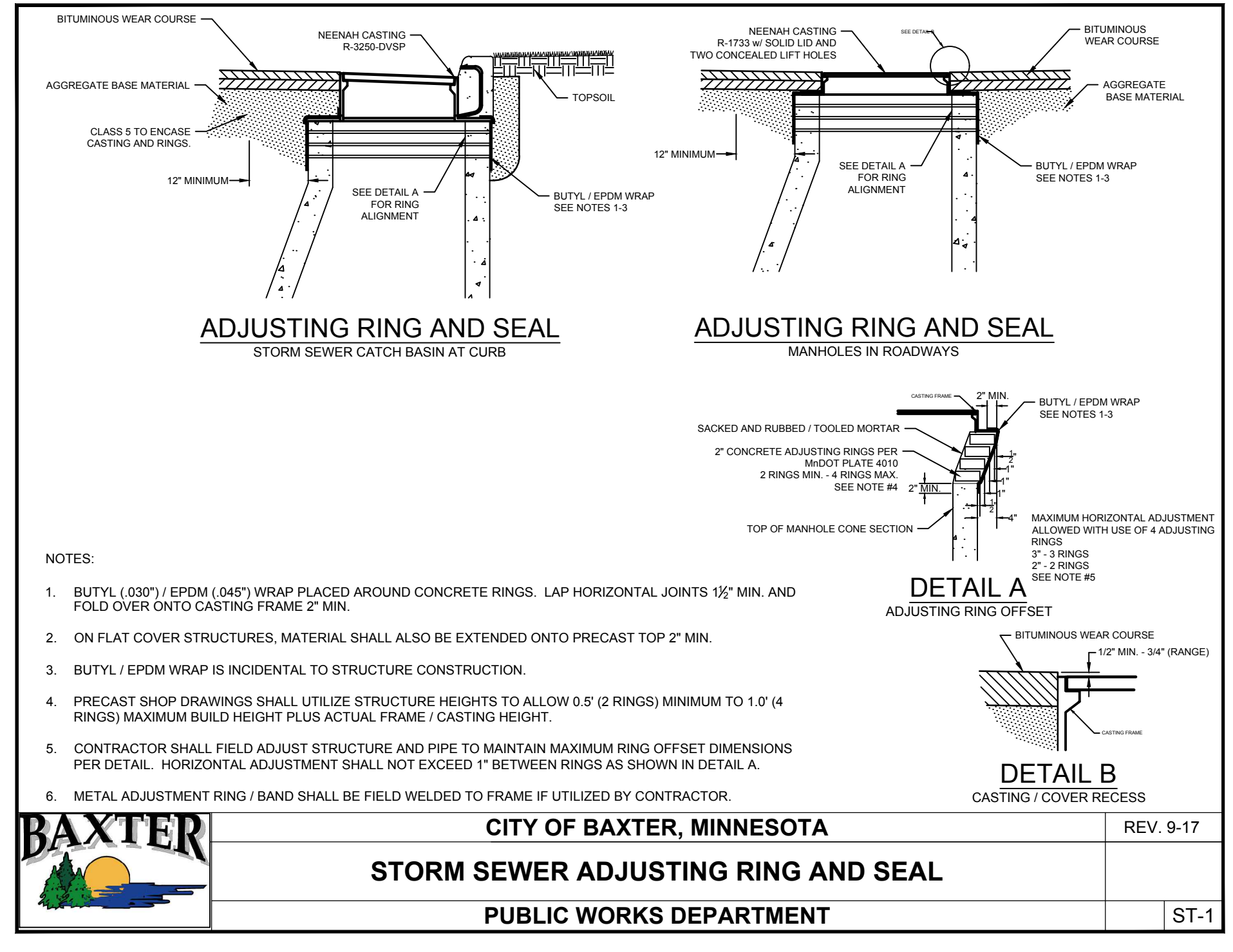
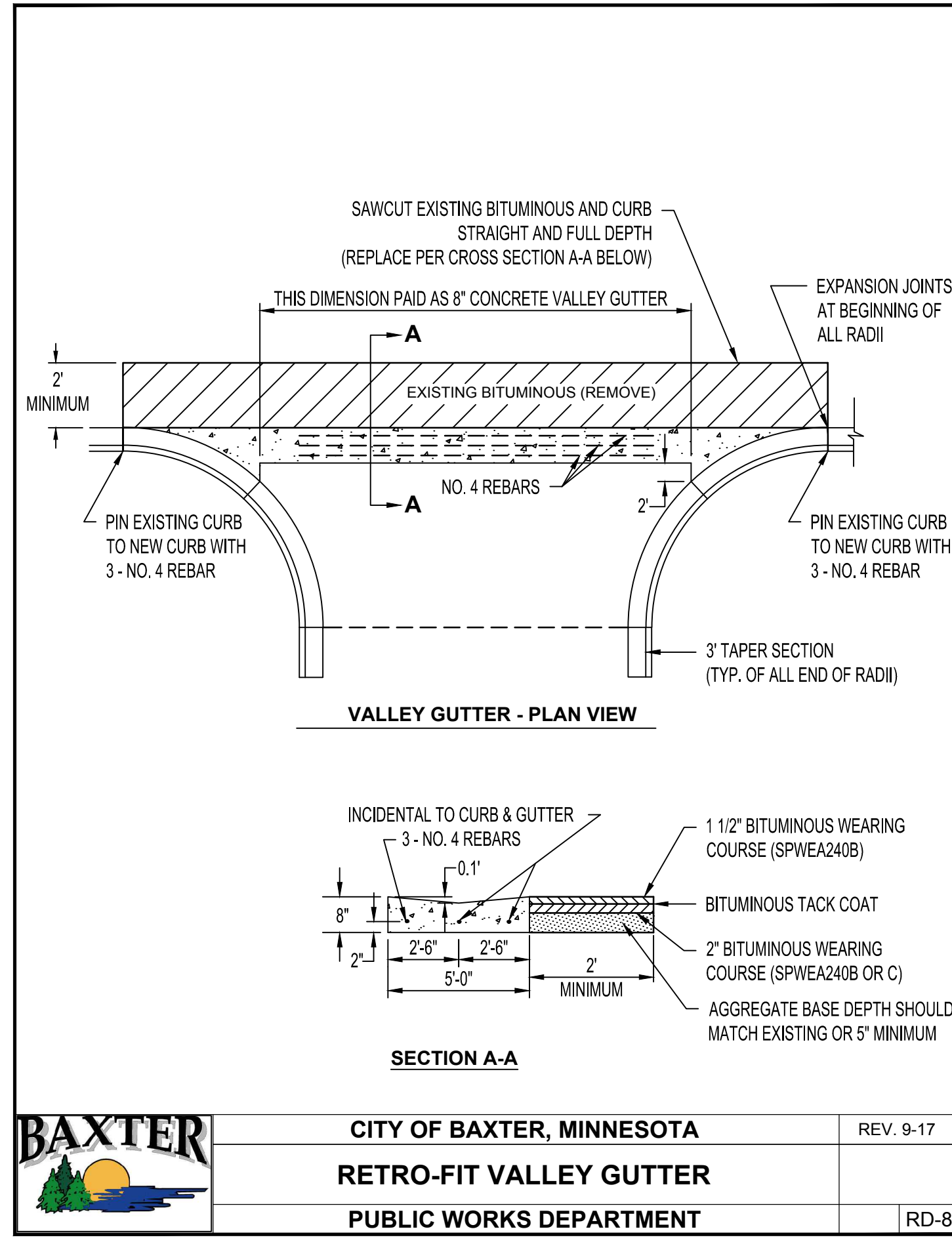
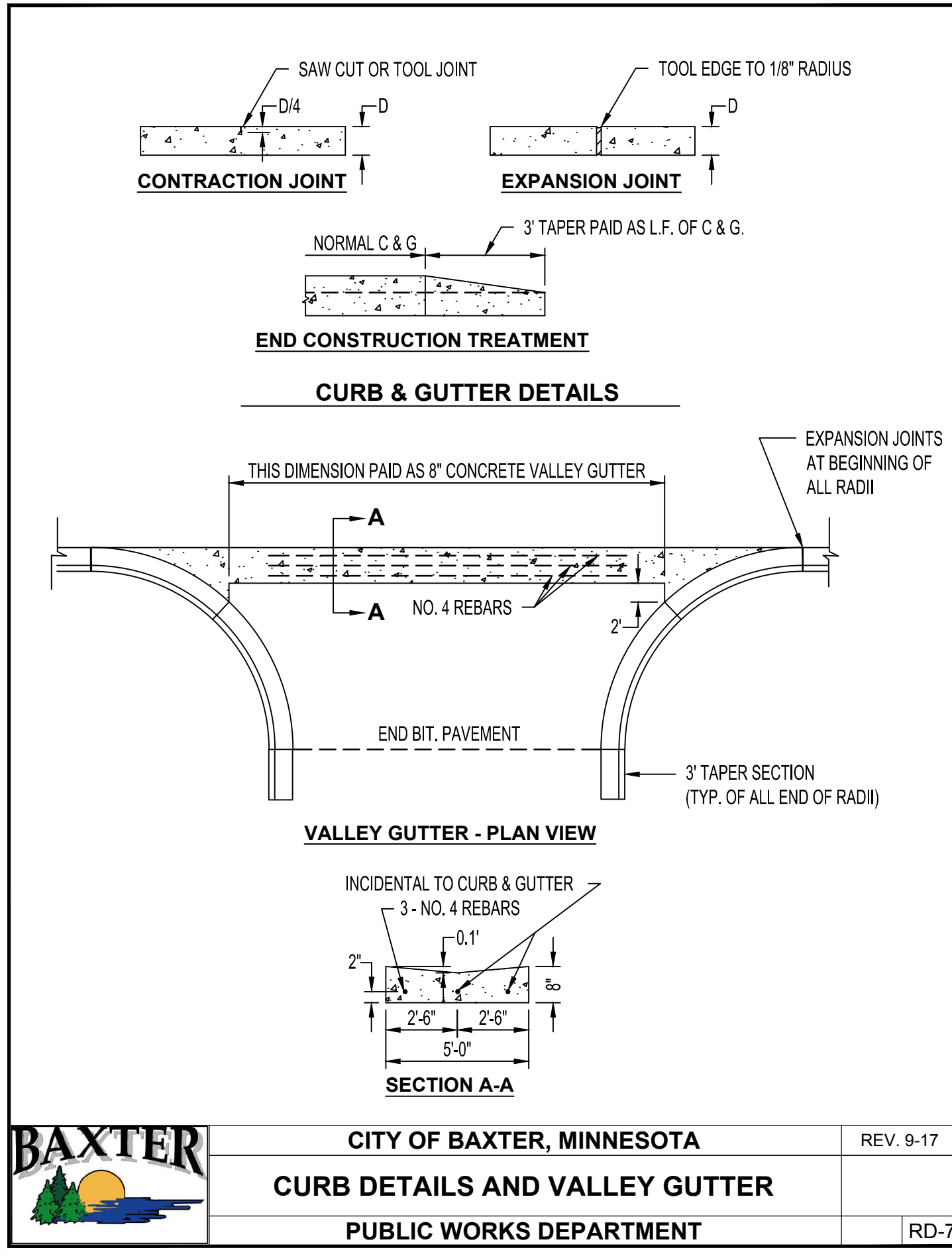
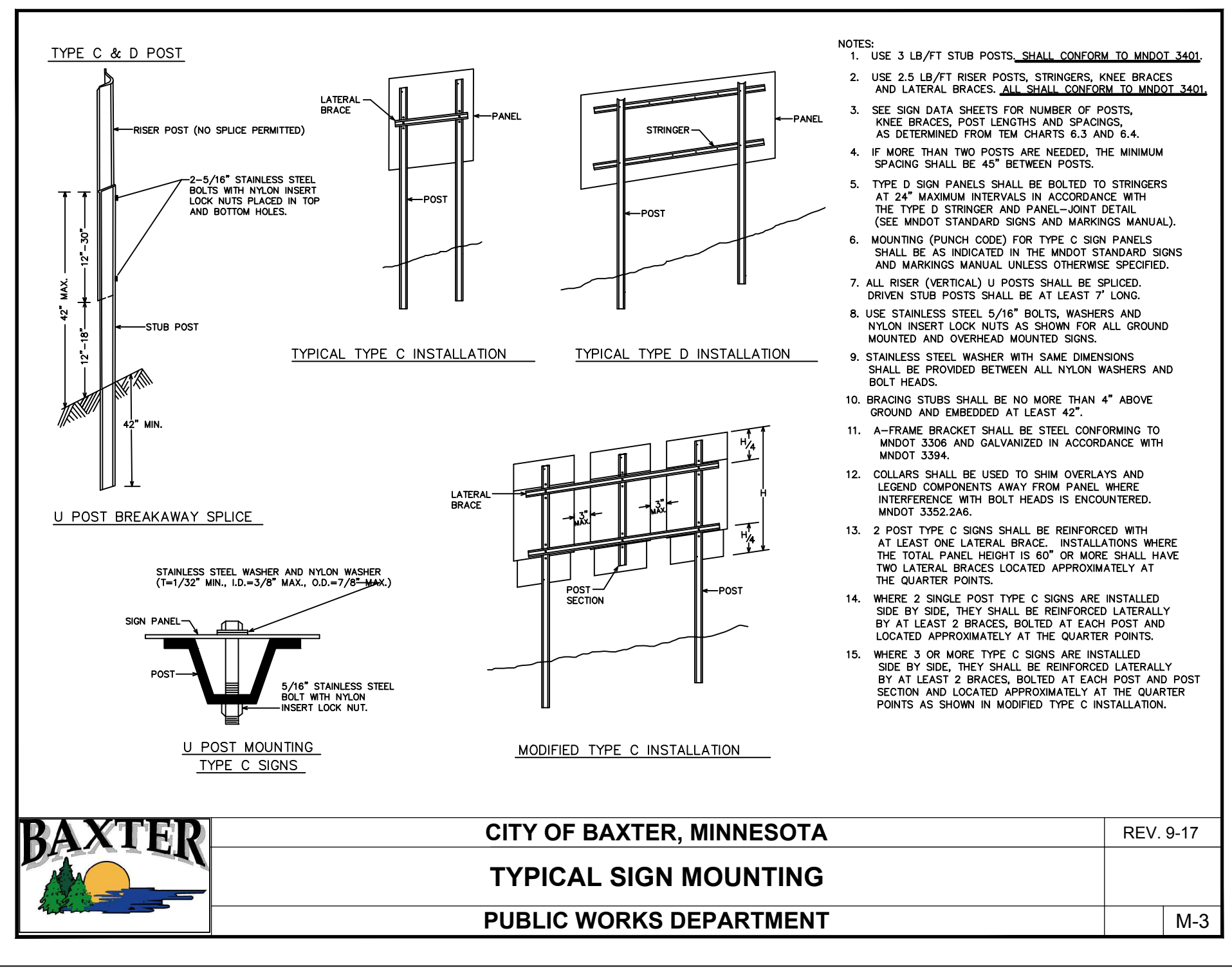
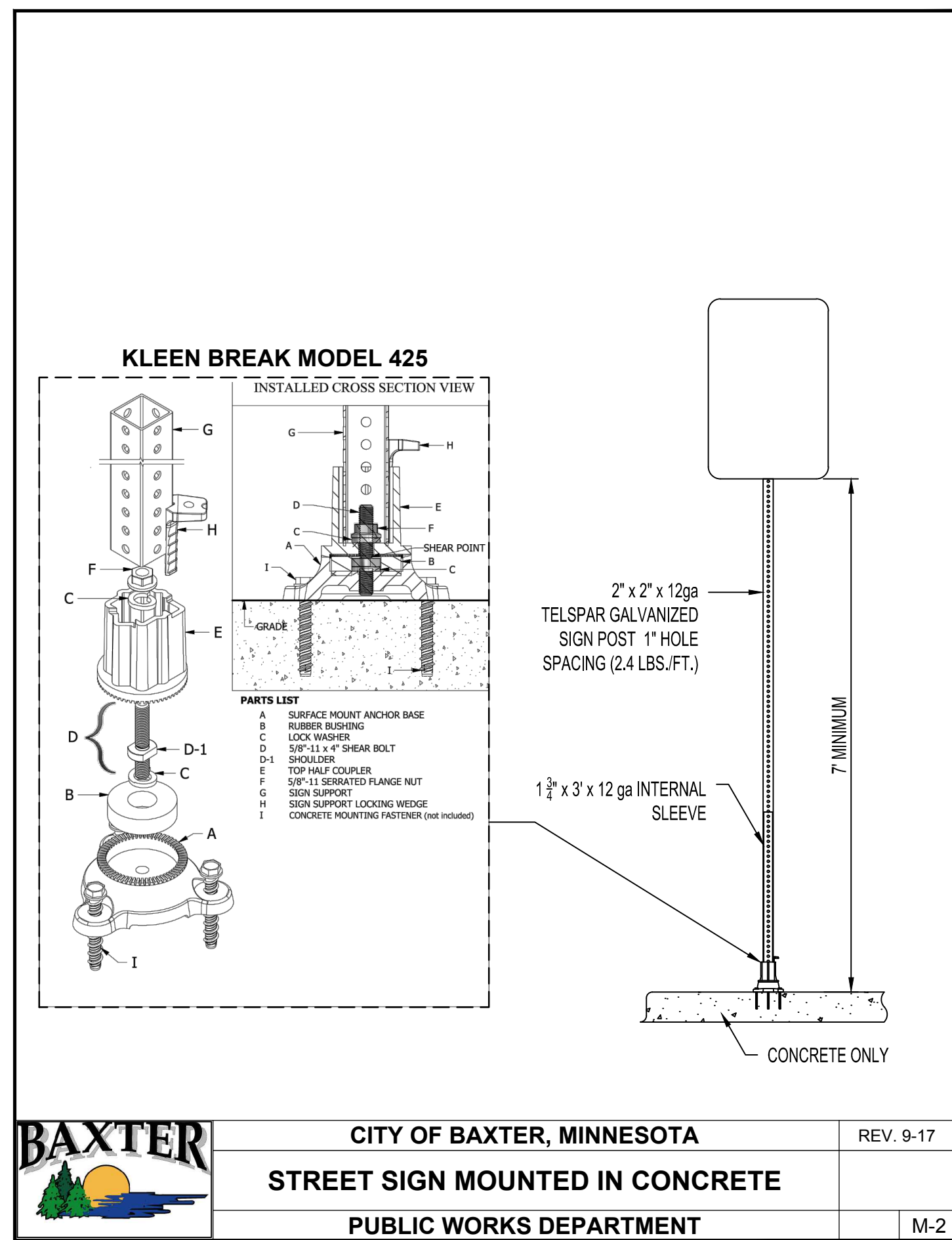
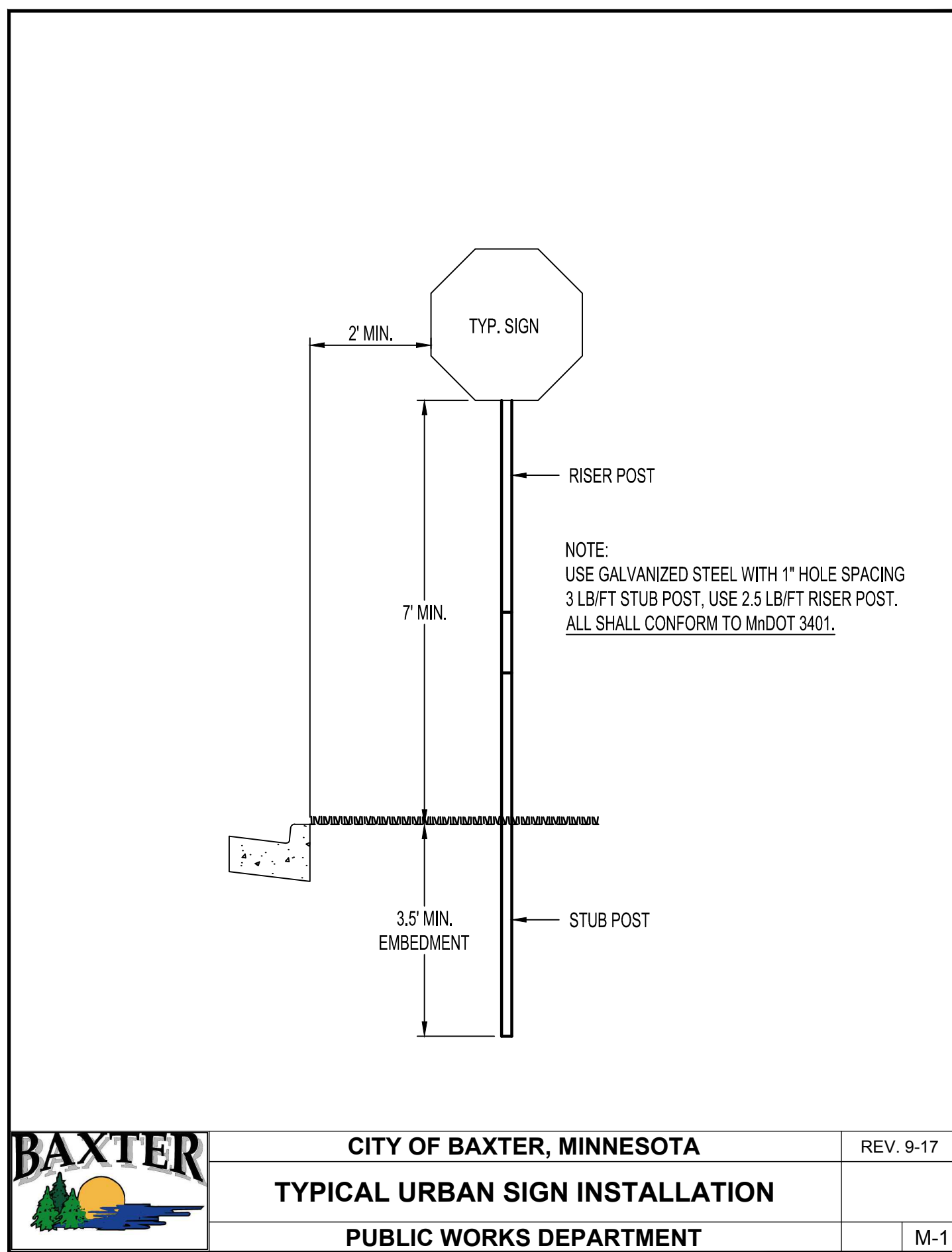

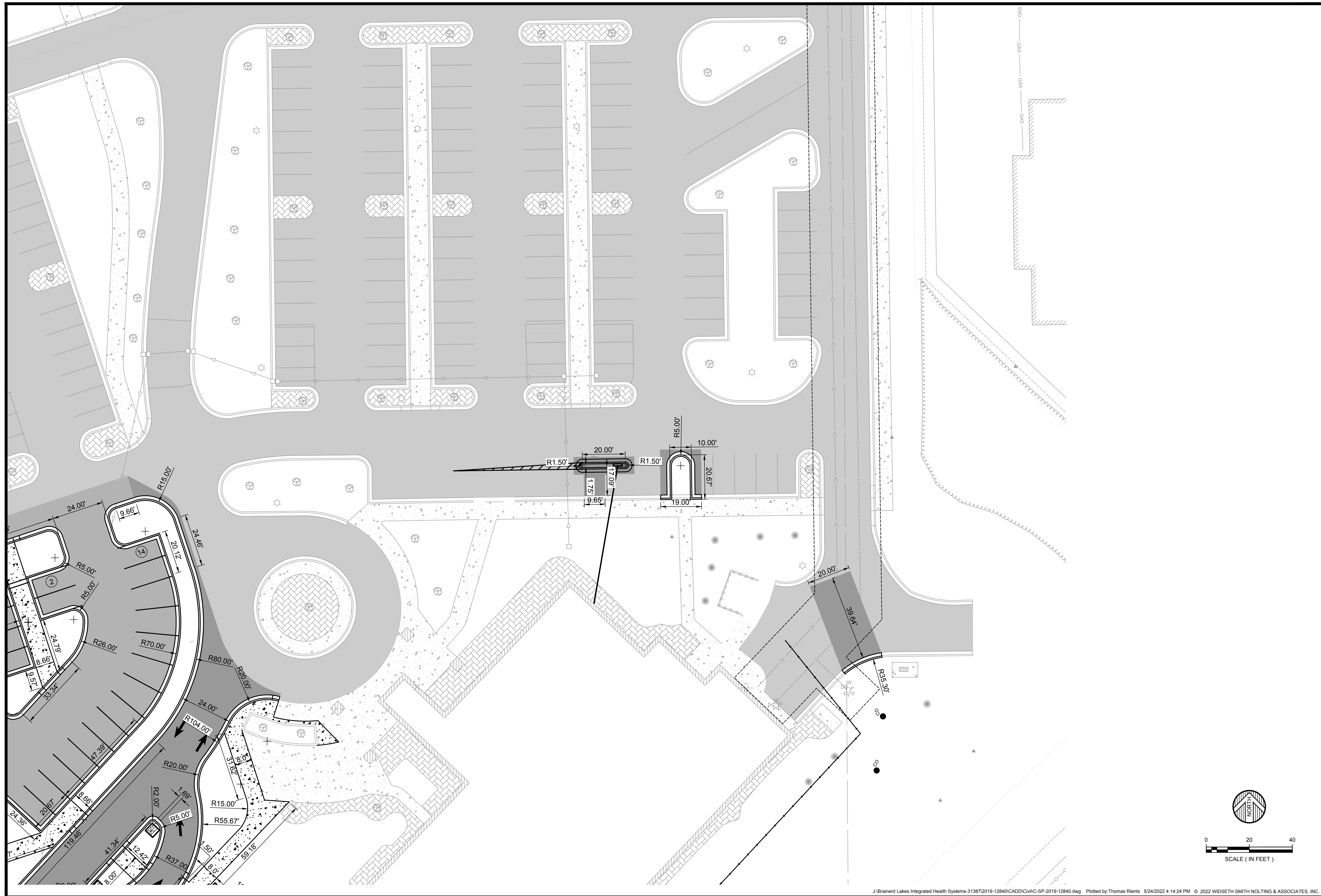

DATE: 05/24/2022 LIC. NO. 28817
 I, BRIAN KALLIO, A PROFESSIONAL ENGINEER, ARCHITECT, SCIENTIST, OR SURVEYOR, HAVE PREPARED THIS PLAN UNDER MY DIRECT SUPERVISION AND THAT I AM A DAILY LICENSED PROFESSIONAL ENGINEER UNDER THE LAWS OF THE STATE OF MINNESOTA.
 BRIAN KALLIO

DATE	REVISION DESCRIPTION	BY

DATE: MAY 2022
 SCALE: AS SHOWN
 DRAWN BY: TMR
 CHECKED BY: BRK
 JOB NUMBER: 2019-12840

ESSENTIA HEALTH - BAXTER MUSCULOSKELETAL CLINIC
 BRAINERD LAKES INTEGRATED HEALTH SYSTEMS
 BAXTER, MN
 KIOSK SITE PLAN

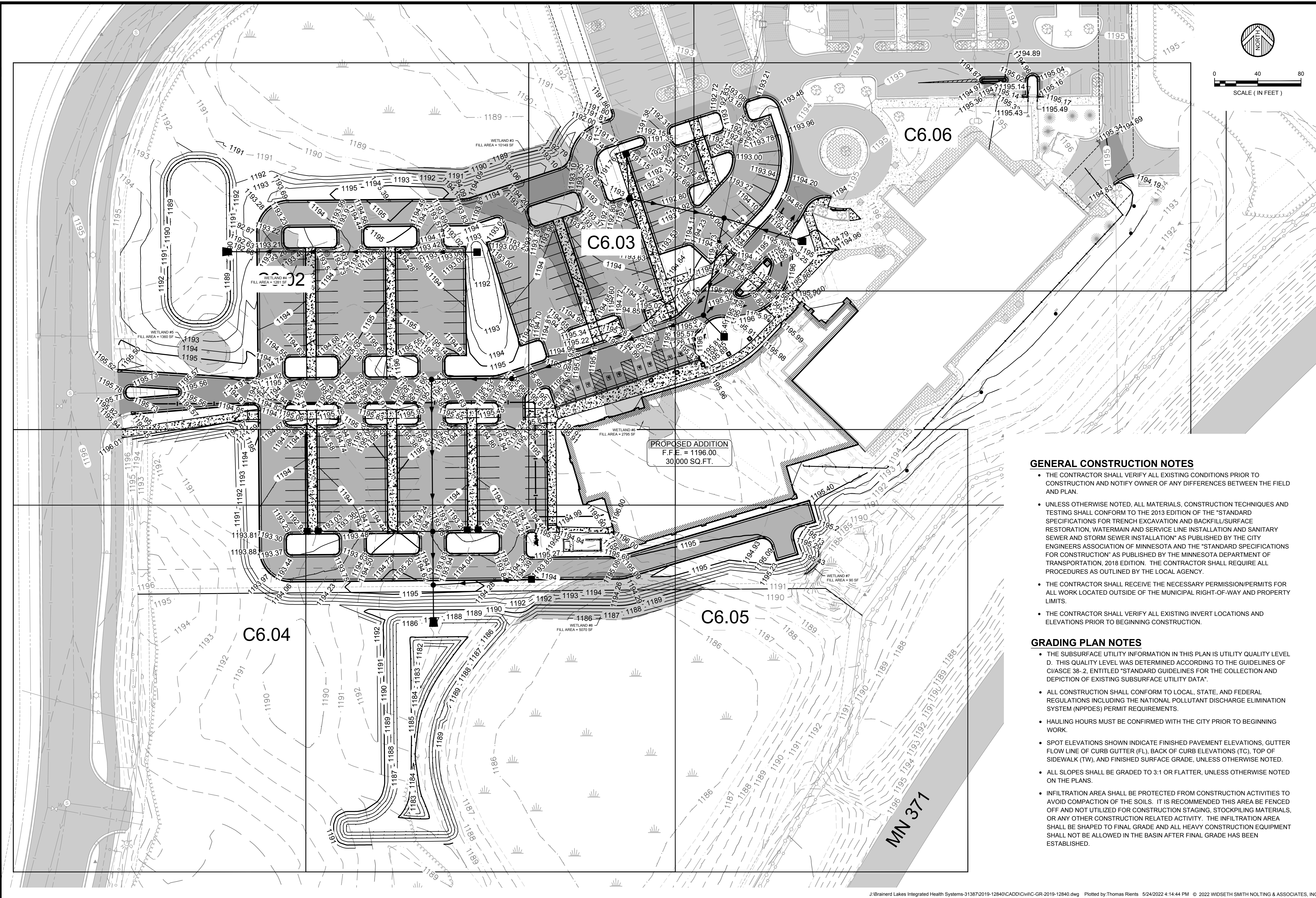

THIS DRAWING WAS PREPARED BY ME OR UNDER MY DIRECT SUPERVISION AND THAT I AM A DAILY LICENSED PROFESSIONAL ENGINEER UNDER THE LAWS OF THE STATE OF MINNESOTA.

BRIAN KALLIO
DATE: 05/24/2022, LIC. NO. 28817

DATE	REVISION DESCRIPTION	DATE	REVISION
MAY 2022 <td>AS SHOWN <td></td> <td></td> </td>	AS SHOWN <td></td> <td></td>		

DATE:	MAY 2022
SCALE:	AS SHOWN
DRAWN BY:	TMR
CHECKED BY:	BRK
JOB NUMBER:	2019-12840

ESSENTIA HEALTH - BAXTER MUSCULOSKELETAL CLINIC
BRAINERD LAKES INTEGRATED HEALTH SYSTEMS
BAXTER, MN

OVERALL GRADING PLAN

GENERAL CONSTRUCTION NOTES

- THE CONTRACTOR SHALL VERIFY ALL EXISTING CONDITIONS PRIOR TO CONSTRUCTION AND NOTIFY OWNER OF ANY DIFFERENCES BETWEEN THE FIELD AND PLAN.
- UNLESS OTHERWISE NOTED, ALL MATERIALS, CONSTRUCTION TECHNIQUES AND TESTING SHALL CONFORM TO THE 2013 EDITION OF THE "STANDARD SPECIFICATIONS FOR TRENCH EXCAVATION AND BACKFILL/SURFACE RESTORATION, WATERMAIN AND SERVICE LINE INSTALLATION AND SANITARY SEWER AND STORM SEWER INSTALLATION" AS PUBLISHED BY THE CITY ENGINEERS ASSOCIATION OF MINNESOTA AND THE "STANDARD SPECIFICATIONS FOR CONSTRUCTION" AS PUBLISHED BY THE MINNESOTA DEPARTMENT OF TRANSPORTATION, 2018 EDITION. THE CONTRACTOR SHALL REQUIRE ALL PROCEDURES AS OUTLINED BY THE LOCAL AGENCY.
- THE CONTRACTOR SHALL RECEIVE THE NECESSARY PERMISSION/PERMITS FOR ALL WORK LOCATED OUTSIDE OF THE MUNICIPAL RIGHT-OF-WAY AND PROPERTY LIMITS.
- THE CONTRACTOR SHALL VERIFY ALL EXISTING INVERT LOCATIONS AND ELEVATIONS PRIOR TO BEGINNING CONSTRUCTION.

GRADING PLAN NOTES

- THE SUBSURFACE UTILITY INFORMATION IN THIS PLAN IS UTILITY QUALITY LEVEL D. THIS QUALITY LEVEL WAS DETERMINED ACCORDING TO THE GUIDELINES OF CI/ASCE 38-2, ENTITLED "STANDARD GUIDELINES FOR THE COLLECTION AND DEPICTION OF EXISTING SUBSURFACE UTILITY DATA".
- ALL CONSTRUCTION SHALL CONFORM TO LOCAL, STATE, AND FEDERAL REGULATIONS INCLUDING THE NATIONAL POLLUTANT DISCHARGE ELIMINATION SYSTEM (NPPDES) PERMIT REQUIREMENTS.
- HAULING HOURS MUST BE CONFIRMED WITH THE CITY PRIOR TO BEGINNING WORK.
- SPOT ELEVATIONS SHOWN INDICATE FINISHED PAVEMENT ELEVATIONS, GUTTER FLOW LINE OF CURB GUTTER (FL), BACK OF CURB ELEVATIONS (TC), TOP OF SIDEWALK (TW), AND FINISHED SURFACE GRADE, UNLESS OTHERWISE NOTED.
- ALL SLOPES SHALL BE GRADED TO 3:1 OR FLATTER, UNLESS OTHERWISE NOTED ON THE PLANS.
- INFILTRATION AREA SHALL BE PROTECTED FROM CONSTRUCTION ACTIVITIES TO AVOID COMPACTION OF THE SOILS. IT IS RECOMMENDED THIS AREA BE FENCED OFF AND NOT UTILIZED FOR CONSTRUCTION STAGING, STOCKPILING MATERIALS, OR ANY OTHER CONSTRUCTION RELATED ACTIVITY. THE INFILTRATION AREA SHALL BE SHAPED TO FINAL GRADE AND ALL HEAVY CONSTRUCTION EQUIPMENT SHALL NOT BE ALLOWED IN THE BASIN AFTER FINAL GRADE HAS BEEN ESTABLISHED.

THIS DRAWING AND ANY INFORMATION OR REPORTS
HEREON WAS PREPARED BY ME OR UNDER MY DIRECT SUPERVISION AND
I AM A DAILY LICENSED PROFESSIONAL ENGINEER UNDER
THE LAWS OF THE STATE OF MINNESOTA.

Brian Hallio
BRIAN HALLIO DATE: 05/24/2022 LIC. NO. 28817

DATE	REVISION DESCRIPTION

DATE:	MAY, 2022
SCALE:	AS SHOWN
DRAWN BY:	TMR
CHECKED BY:	BRK
JOB NUMBER:	2019-12840

ESSENTIA HEALTH - BAXTER MUSCULOSKELETAL CLINIC
BRAINERD LAKES INTEGRATED HEALTH SYSTEMS
BAXTER, MN
NORTHWEST GRADING PLAN

SHEET NO.
C6.02
SH:G6.02 OF ###

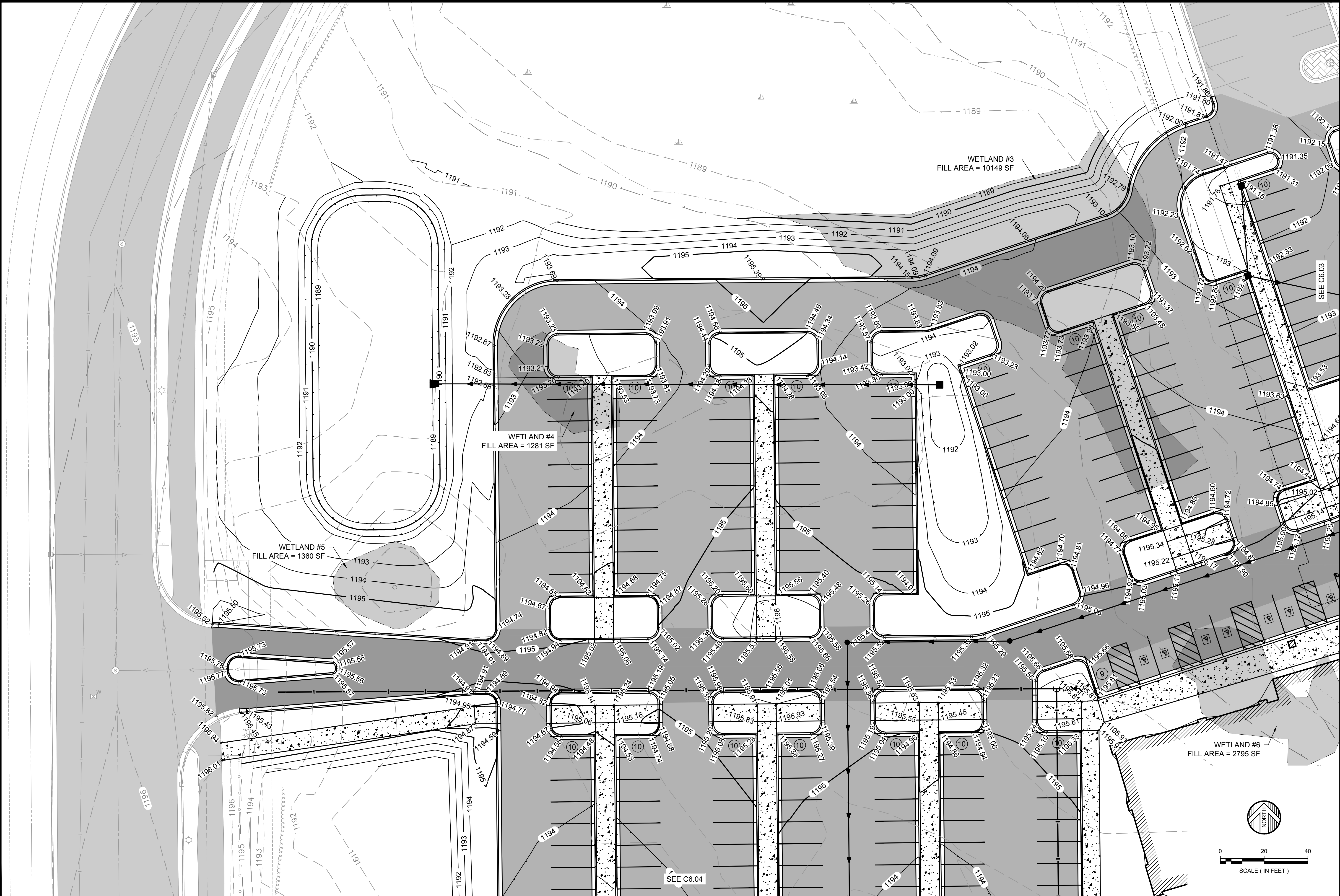

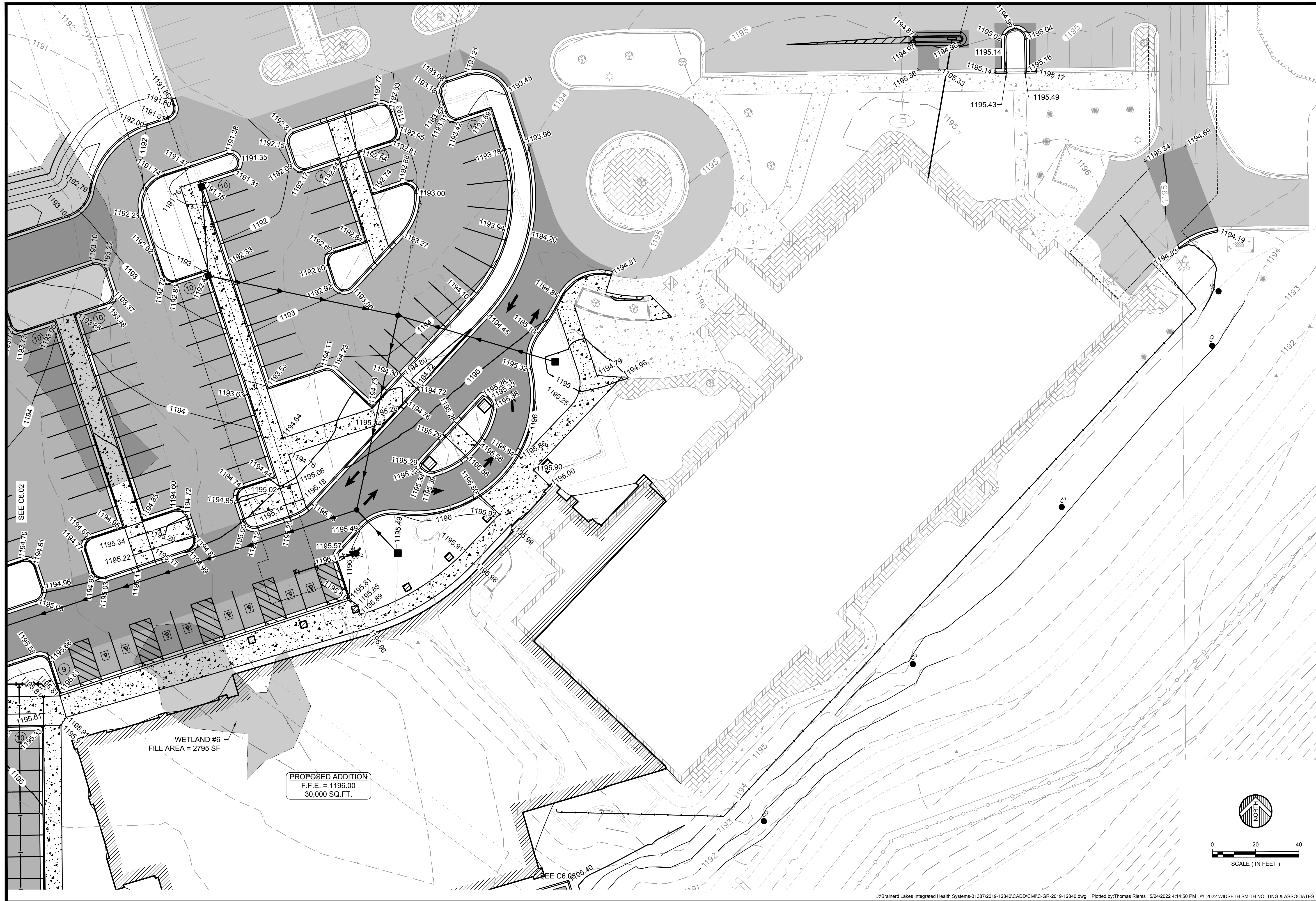

THIS DRAWING AND ANY INFORMATION OR SERVICES
HEREON WAS PREPARED BY ME OR UNDER MY DIRECT SUPERVISION AND
I AM A DAILY LICENSED PROFESSIONAL ENGINEER UNDER
THE LAWS OF THE STATE OF MINNESOTA.

BRIAN HALLIO
DATE: 05/24/2022 LIC. NO. 28817

DATE	REVISION DESCRIPTION

DATE: MAY 2022
SCALE: AS SHOWN
DRAWN BY: THB
CHECKED BY: BRK
JOB NUMBER: 2019-12840

ESSENTIA HEALTH - BAXTER MUSCULOSKELETAL CLINIC
BRAINERD LAKES INTEGRATED HEALTH SYSTEMS
BAXTER, MN
NORTHEAST GRADING PLAN

SHEET NO.
C6.03
SH: 6.03 OF 6.03

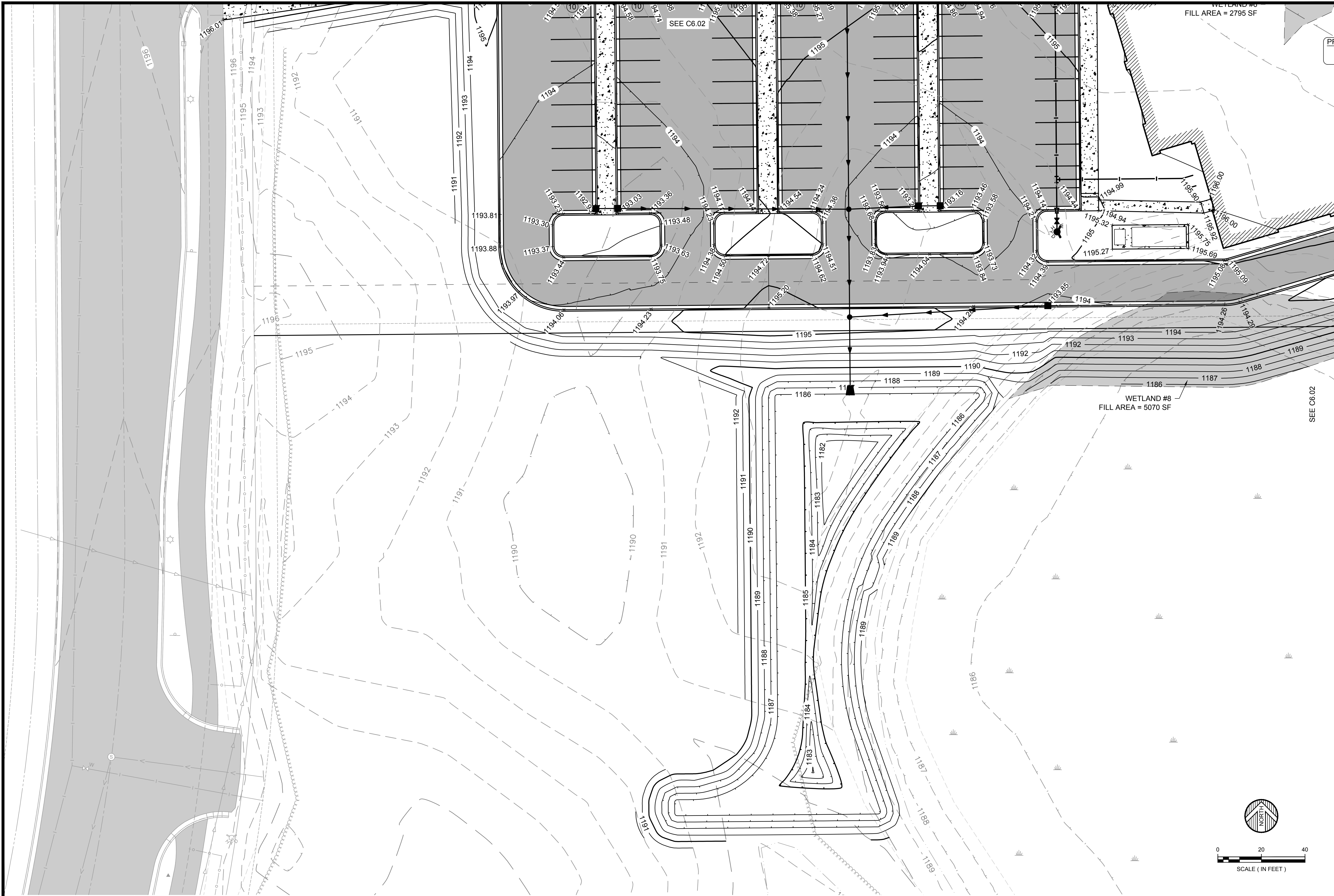

THIS DRAWING AND ALL INFORMATION CONTAINED HEREIN IS THE PROPERTY OF WIDSETH & ASSOCIATES, INC. NO PART OF THIS DRAWING IS TO BE REPRODUCED OR TRANSMITTED IN ANY FORM OR BY ANY MEANS, ELECTRONIC OR MECHANICAL, WITHOUT THE WRITTEN PERMISSION OF WIDSETH & ASSOCIATES, INC. I AM A DAILY LICENSED PROFESSIONAL ENGINEER UNDER THE LAWS OF THE STATE OF MINNESOTA.

BRIAN KALLIO
DATE: 05/24/2022 LIC. NO. 28817

DATE	REVISION DESCRIPTION

DATE:	MAY 2022
SCALE:	AS SHOWN
DRAWN BY:	TMR
CHECKED BY:	BRK
JOB NUMBER:	2019-12840

ESSENTIA HEALTH - BAXTER MUSCULOSKELETAL CLINIC
BRainerd LAKES INTEGRATED HEALTH SYSTEMS
BAXTER, MN
SOUTHWEST GRADING PLAN

SHEET NO.
C6.04

SH:G6.04 OF ###

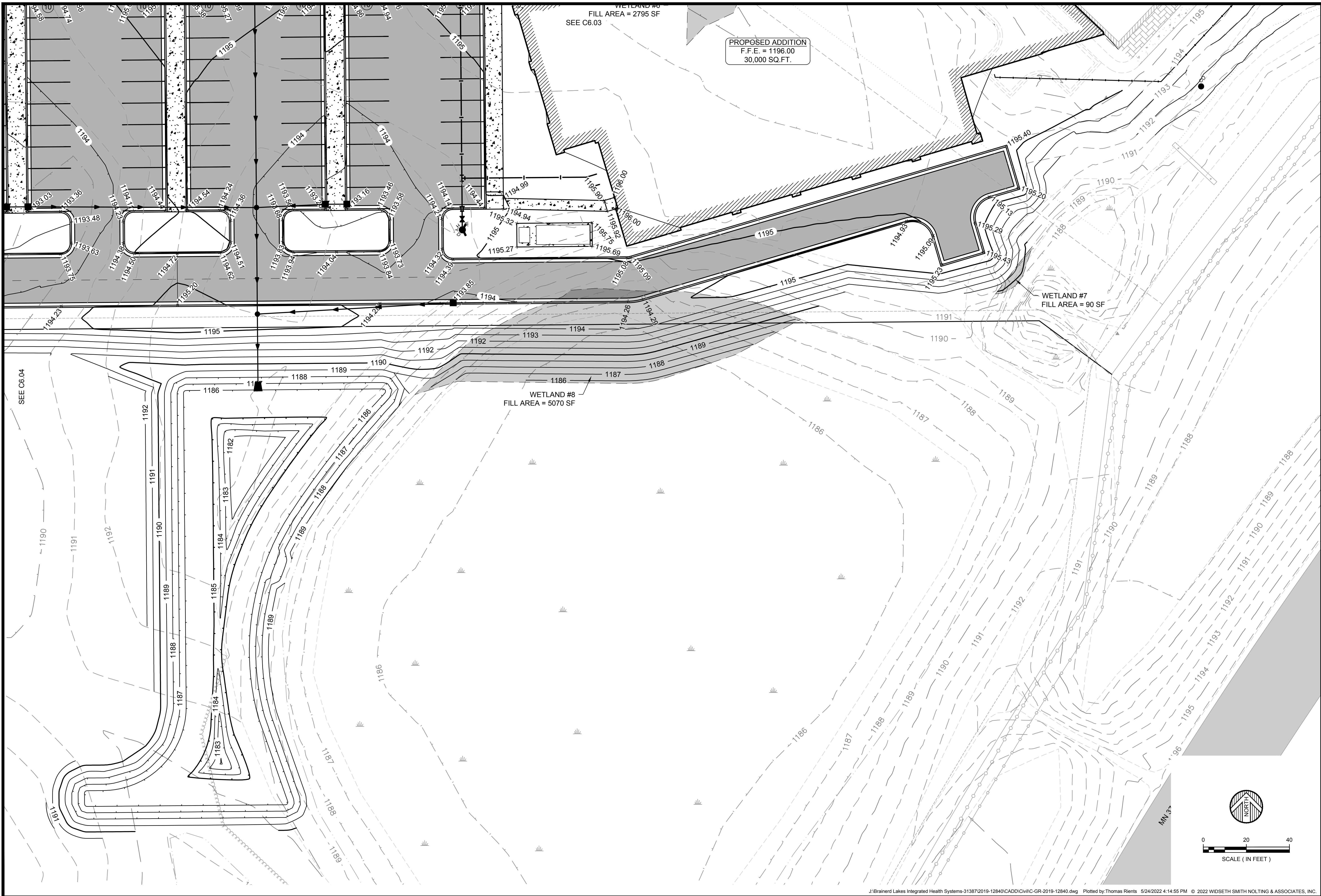

THIS DOCUMENT IS THE PROPERTY OF WIDSETH & ASSOCIATES, INC. IT IS TO BE USED ONLY FOR THE PROJECT AND SITE SPECIFICALLY IDENTIFIED HEREON. ANY REUSE OR MODIFICATION OF THIS DOCUMENT WITHOUT THE WRITTEN CONSENT OF WIDSETH & ASSOCIATES, INC. IS STRICTLY PROHIBITED. I, THE UNDERSIGNED, A DULY LICENSED PROFESSIONAL ENGINEER UNDER THE LAWS OF THE STATE OF MINNESOTA, HEREBY CERTIFY THAT THIS PLAN, SPECIFICATION, OR REPORT WAS PREPARED BY ME OR UNDER MY DIRECT SUPERVISION AND THAT I AM A DULY LICENSED PROFESSIONAL ENGINEER UNDER THE LAWS OF THE STATE OF MINNESOTA.

DATE: 05/24/2022 LIC. NO. 28817

BRIAN HALLIO

DATE	REVISION DESCRIPTION

DATE:	MAY 2022
SCALE:	AS SHOWN
DRAWN BY:	TMR
CHECKED BY:	BRK
JOB NUMBER:	2019-12840

ESSENTIA HEALTH - BAXTER MUSCULOSKELETAL CLINIC
BRAINERD LAKES INTEGRATED HEALTH SYSTEMS
BAXTER, MN

SOUTHEAST GRADING PLAN

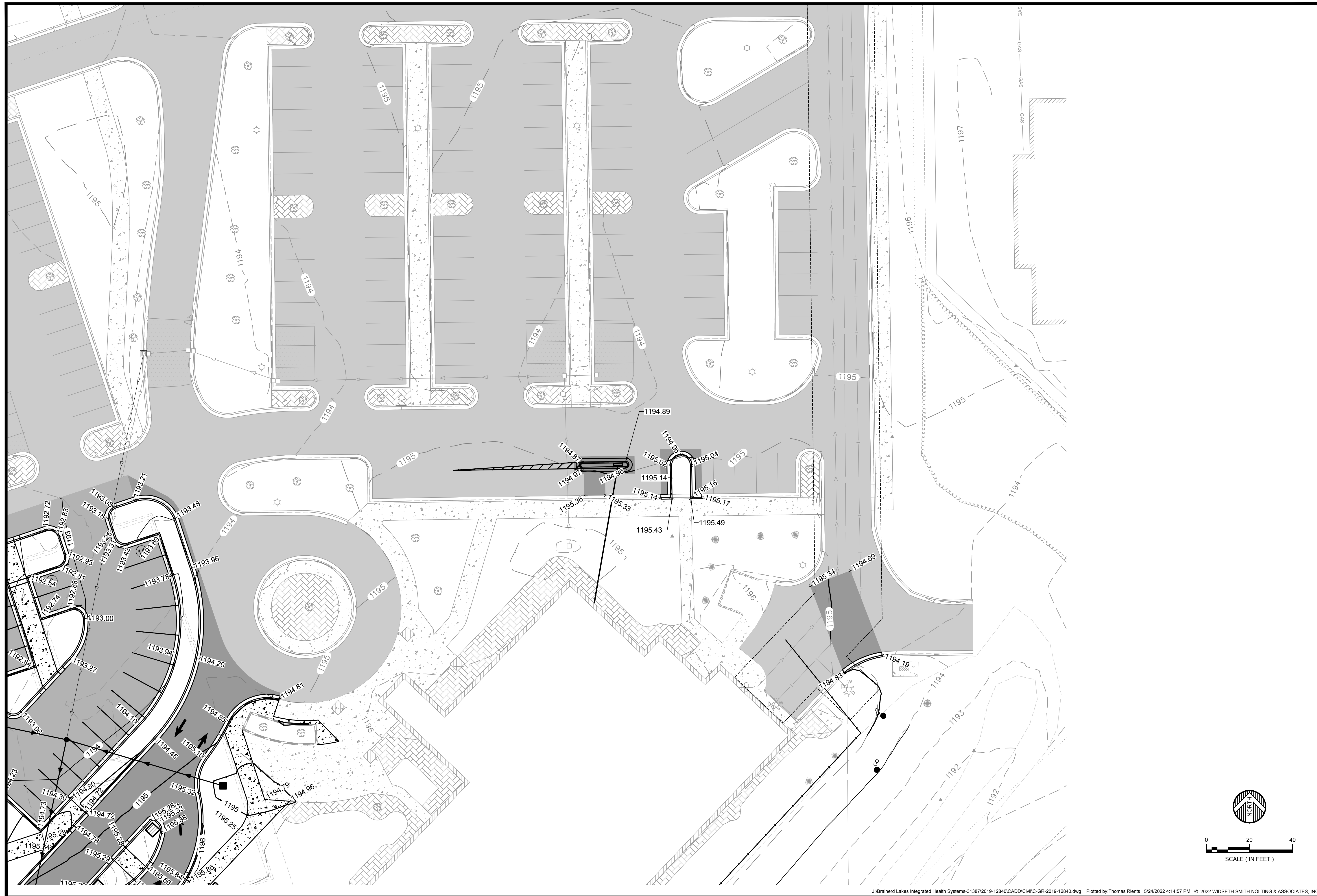

BY: [Signature]
DATE: 05/24/2022 LIC. NO. 28817

DATE	REVISION DESCRIPTION

DATE: MAY 2022
SCALE: AS SHOWN
DRAWN BY: TMR
CHECKED BY: BRK
JOB NUMBER: 2019-12840

ESSENTIA HEALTH - BAXTER MUSCULOSKELETAL CLINIC
BRAINERD LAKES INTEGRATED HEALTH SYSTEMS
BAXTER, MN
KIOSK GRADING PLAN

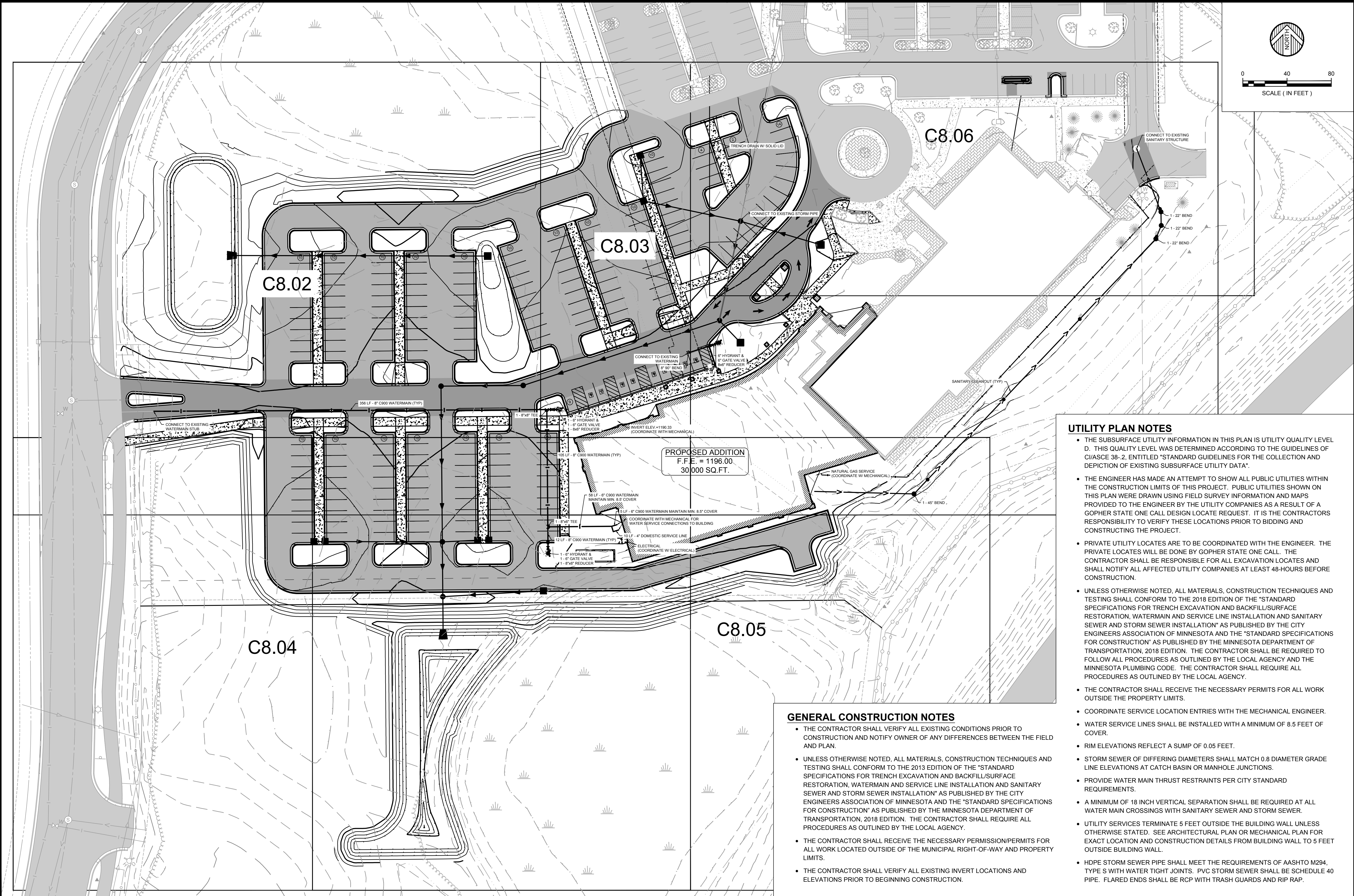
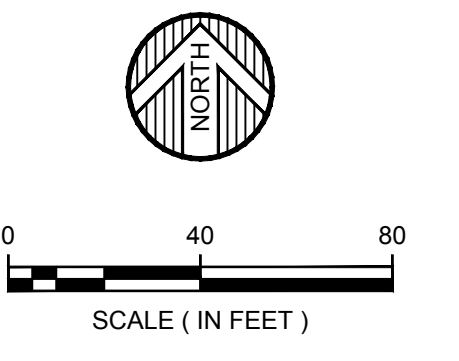

WIDSETH
ARCHITECTS • ENGINEERS • SCIENTISTS • SURVEYORS

THESE SERVICES HAVE BEEN PROVIDED BY ME OR UNDER MY DIRECT SUPERVISION AND THAT I AM A DAILY LICENSED PROFESSIONAL ENGINEER UNDER THE LAWS OF THE STATE OF MINNESOTA.
DATE: 05/24/2022 LIC. NO. 28817
BRIAN HALLIO

DATE	REVISION DESCRIPTION	DATE	REVISION DESCRIPTION
MAY 2022	AS SHOWN		

DATE: MAY 2022
SCALE: AS SHOWN
DRAWN BY: THM
CHECKED BY: BRK
JOB NUMBER: 2019-12840

ESSENTIA HEALTH - BAXTER MUSCULOSKELETAL CLINIC
BRAINERD LAKES INTEGRATED HEALTH SYSTEMS
BAXTER, MN
OVERALL UTILITY PLAN

SHEET NO.
C8.01
SH: 01 OF 01

UTILITY PLAN NOTES

- THE SUBSURFACE UTILITY INFORMATION IN THIS PLAN IS UTILITY QUALITY LEVEL D. THIS QUALITY LEVEL WAS DETERMINED ACCORDING TO THE GUIDELINES OF CI/ASCE 38-2, ENTITLED "STANDARD GUIDELINES FOR THE COLLECTION AND DEPICTION OF EXISTING SUBSURFACE UTILITY DATA".
- THE ENGINEER HAS MADE AN ATTEMPT TO SHOW ALL PUBLIC UTILITIES WITHIN THE CONSTRUCTION LIMITS OF THIS PROJECT. PUBLIC UTILITIES SHOWN ON THIS PLAN WERE DRAWN USING FIELD SURVEY INFORMATION AND MAPS PROVIDED TO THE ENGINEER BY THE UTILITY COMPANIES AS A RESULT OF A GOPHER STATE ONE CALL DESIGN LOCATE REQUEST. IT IS THE CONTRACTORS RESPONSIBILITY TO VERIFY THESE LOCATIONS PRIOR TO BIDDING AND CONSTRUCTING THE PROJECT.
- PRIVATE UTILITY LOCATES ARE TO BE COORDINATED WITH THE ENGINEER. THE PRIVATE LOCATES WILL BE DONE BY GOPHER STATE ONE CALL. THE CONTRACTOR SHALL BE RESPONSIBLE FOR ALL EXCAVATION LOCATES AND SHALL NOTIFY ALL AFFECTED UTILITY COMPANIES AT LEAST 48-HOURS BEFORE CONSTRUCTION.
- UNLESS OTHERWISE NOTED, ALL MATERIALS, CONSTRUCTION TECHNIQUES AND TESTING SHALL CONFORM TO THE 2018 EDITION OF THE "STANDARD SPECIFICATIONS FOR TRENCH EXCAVATION AND BACKFILL/SURFACE RESTORATION, WATERMAIN AND SERVICE LINE INSTALLATION AND SANITARY SEWER AND STORM SEWER INSTALLATION" AS PUBLISHED BY THE CITY ENGINEERS ASSOCIATION OF MINNESOTA AND THE "STANDARD SPECIFICATIONS FOR CONSTRUCTION" AS PUBLISHED BY THE MINNESOTA DEPARTMENT OF TRANSPORTATION, 2018 EDITION. THE CONTRACTOR SHALL BE REQUIRED TO FOLLOW ALL PROCEDURES AS OUTLINED BY THE LOCAL AGENCY AND THE MINNESOTA PLUMBING CODE. THE CONTRACTOR SHALL REQUIRE ALL PROCEDURES AS OUTLINED BY THE LOCAL AGENCY.
- THE CONTRACTOR SHALL RECEIVE THE NECESSARY PERMITS FOR ALL WORK OUTSIDE THE PROPERTY LIMITS.
- COORDINATE SERVICE LOCATION ENTRIES WITH THE MECHANICAL ENGINEER.
- WATER SERVICE LINES SHALL BE INSTALLED WITH A MINIMUM OF 8.5 FEET OF COVER.
- RIM ELEVATIONS REFLECT A SUMP OF 0.05 FEET.
- STORM SEWER OF DIFFERING DIAMETERS SHALL MATCH 0.8 DIAMETER GRADE LINE ELEVATIONS AT CATCH BASIN OR MANHOLE JUNCTIONS.
- PROVIDE WATER MAIN THRUST RESTRAINTS PER CITY STANDARD REQUIREMENTS.
- A MINIMUM OF 18 INCH VERTICAL SEPARATION SHALL BE REQUIRED AT ALL WATER MAIN CROSSINGS WITH SANITARY SEWER AND STORM SEWER.
- UTILITY SERVICES TERMINATE 5 FEET OUTSIDE THE BUILDING WALL UNLESS OTHERWISE STATED. SEE ARCHITECTURAL PLAN OR MECHANICAL PLAN FOR EXACT LOCATION AND CONSTRUCTION DETAILS FROM BUILDING WALL TO 5 FEET OUTSIDE BUILDING WALL.
- HDPE STORM SEWER PIPE SHALL MEET THE REQUIREMENTS OF AASHTO M294, TYPE S WITH WATER TIGHT JOINTS. PVC STORM SEWER SHALL BE SCHEDULE 40 PIPE. FLARED ENDS SHALL BE RCP WITH TRASH GUARDS AND RIP RAP.

GENERAL CONSTRUCTION NOTES

- THE CONTRACTOR SHALL VERIFY ALL EXISTING CONDITIONS PRIOR TO CONSTRUCTION AND NOTIFY OWNER OF ANY DIFFERENCES BETWEEN THE FIELD AND PLAN.
- UNLESS OTHERWISE NOTED, ALL MATERIALS, CONSTRUCTION TECHNIQUES AND TESTING SHALL CONFORM TO THE 2013 EDITION OF THE "STANDARD SPECIFICATIONS FOR TRENCH EXCAVATION AND BACKFILL/SURFACE RESTORATION, WATERMAIN AND SERVICE LINE INSTALLATION AND SANITARY SEWER AND STORM SEWER INSTALLATION" AS PUBLISHED BY THE CITY ENGINEERS ASSOCIATION OF MINNESOTA AND THE "STANDARD SPECIFICATIONS FOR CONSTRUCTION" AS PUBLISHED BY THE MINNESOTA DEPARTMENT OF TRANSPORTATION, 2018 EDITION. THE CONTRACTOR SHALL REQUIRE ALL PROCEDURES AS OUTLINED BY THE LOCAL AGENCY.
- THE CONTRACTOR SHALL RECEIVE THE NECESSARY PERMISSION/PERMITS FOR ALL WORK LOCATED OUTSIDE OF THE MUNICIPAL RIGHT-OF-WAY AND PROPERTY LIMITS.
- THE CONTRACTOR SHALL VERIFY ALL EXISTING INVERT LOCATIONS AND ELEVATIONS PRIOR TO BEGINNING CONSTRUCTION.

PROPOSED ADDITION
F.F.E. = 1196.00
30,000 SQ.FT.

DATE: 05/24/2022 LIC. NO. 28517
 I, BRIAN HALLIO, A PROFESSIONAL ENGINEER UNDER THE LAWS OF THE STATE OF MINNESOTA, HEREBY CERTIFY THAT I AM A DAILY LICENSED PROFESSIONAL ENGINEER UNDER THE LAWS OF THE STATE OF MINNESOTA.

DATE	REVISION DESCRIPTION	BY

DATE: MAY, 2022
 SCALE: AS SHOWN
 DRAWN BY: TMR
 CHECKED BY: BRK
 JOB NUMBER: 2019-12840

ESSENTIA HEALTH - BAXTER MUSCULOSKELETAL CLINIC
 BRAINERD LAKES INTEGRATED HEALTH SYSTEMS
 BAXTER, MN
 NORTHWEST UTILITY PLAN

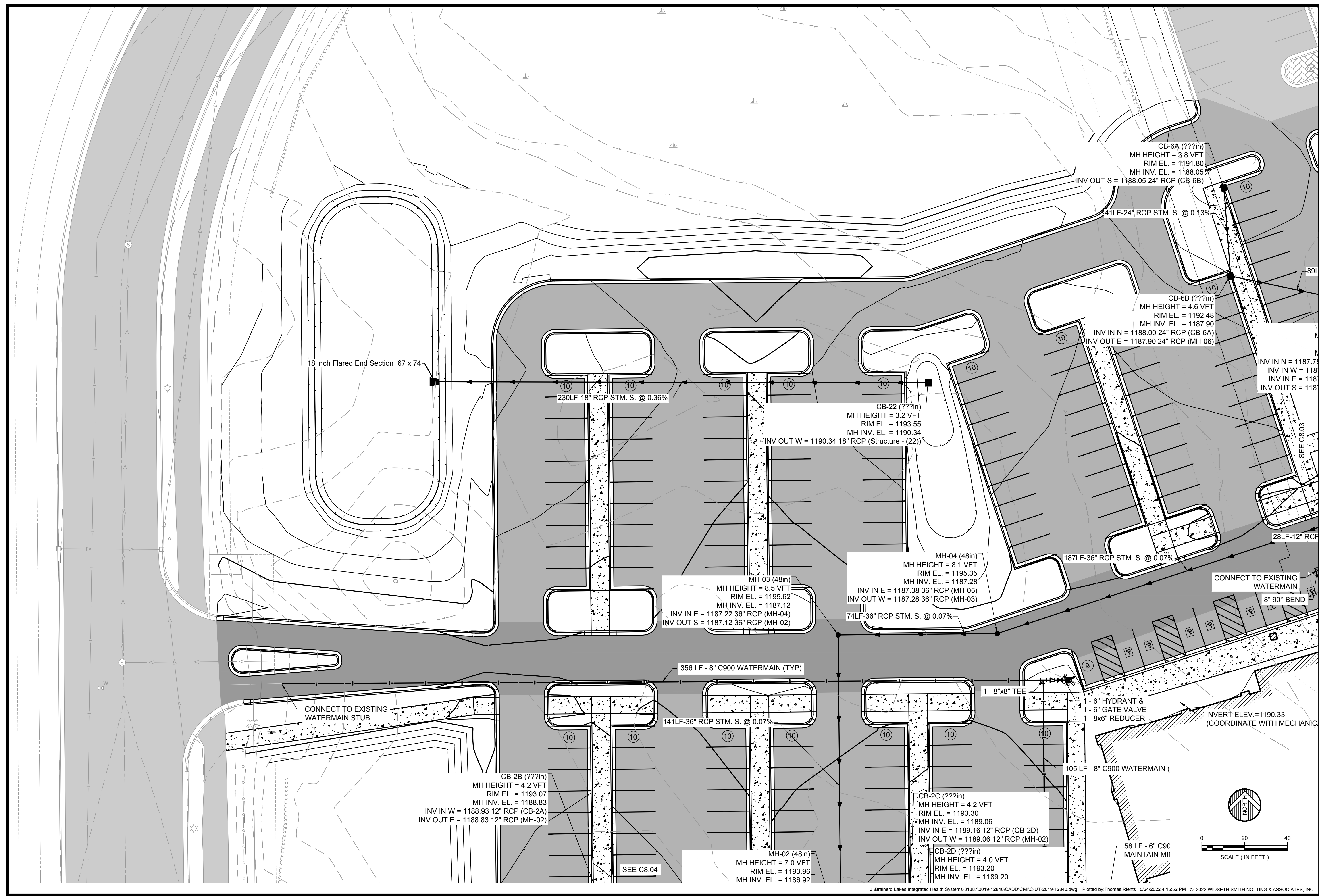

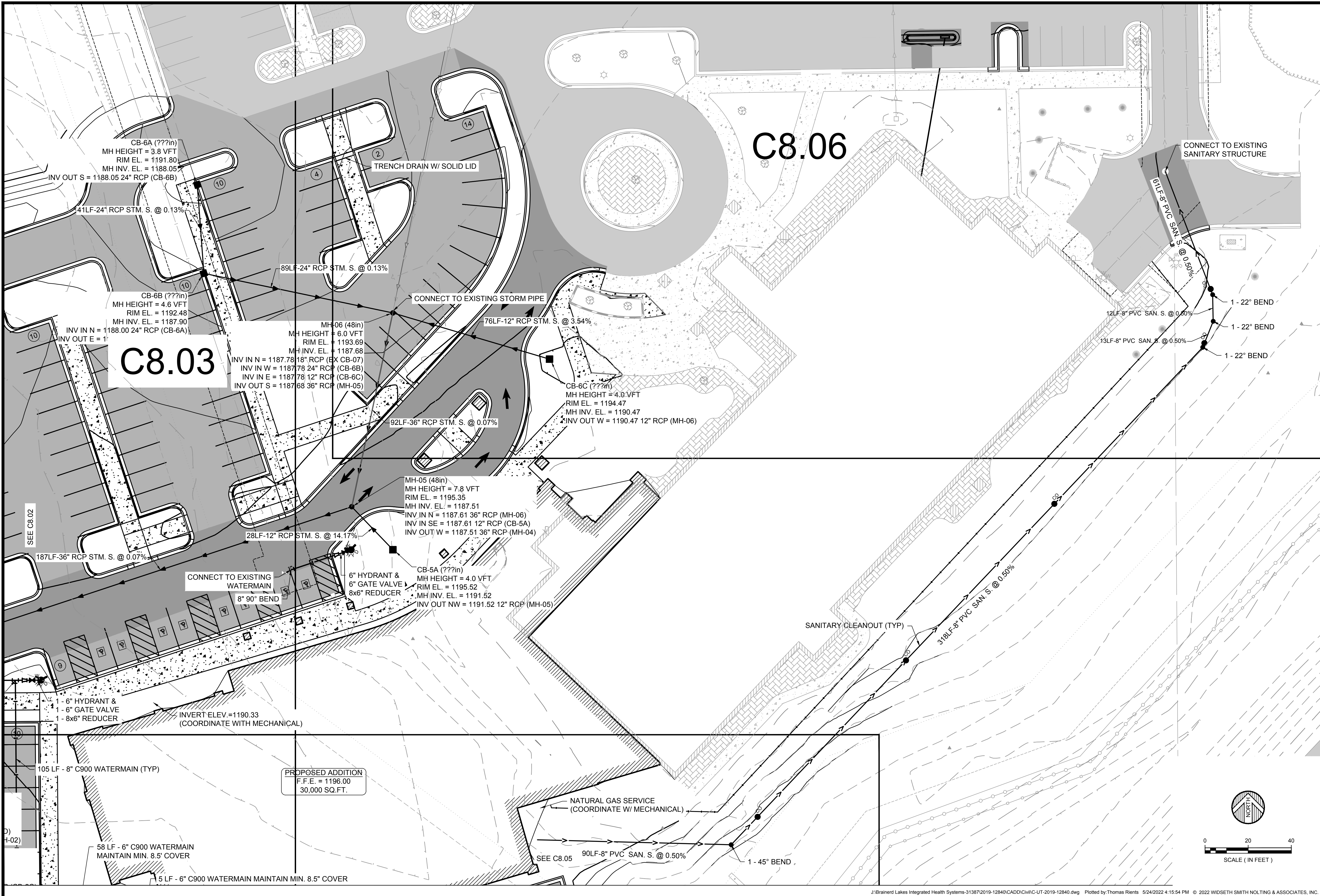

BY: [Signature]
DATE: 05/24/2022 LIC. NO. 28817

DATE	REVISION DESCRIPTION

DATE:	MAY 2022
SCALE:	AS SHOWN
DRAWN BY:	TMR
CHECKED BY:	BRK
JOB NUMBER:	2019-12840

ESSENTIA HEALTH - BAXTER MUSCULOSKELETAL CLINIC
BRainerd LAKES INTEGRATED HEALTH SYSTEMS
BAXTER, MN
NORTHEAST UTILITY PLAN

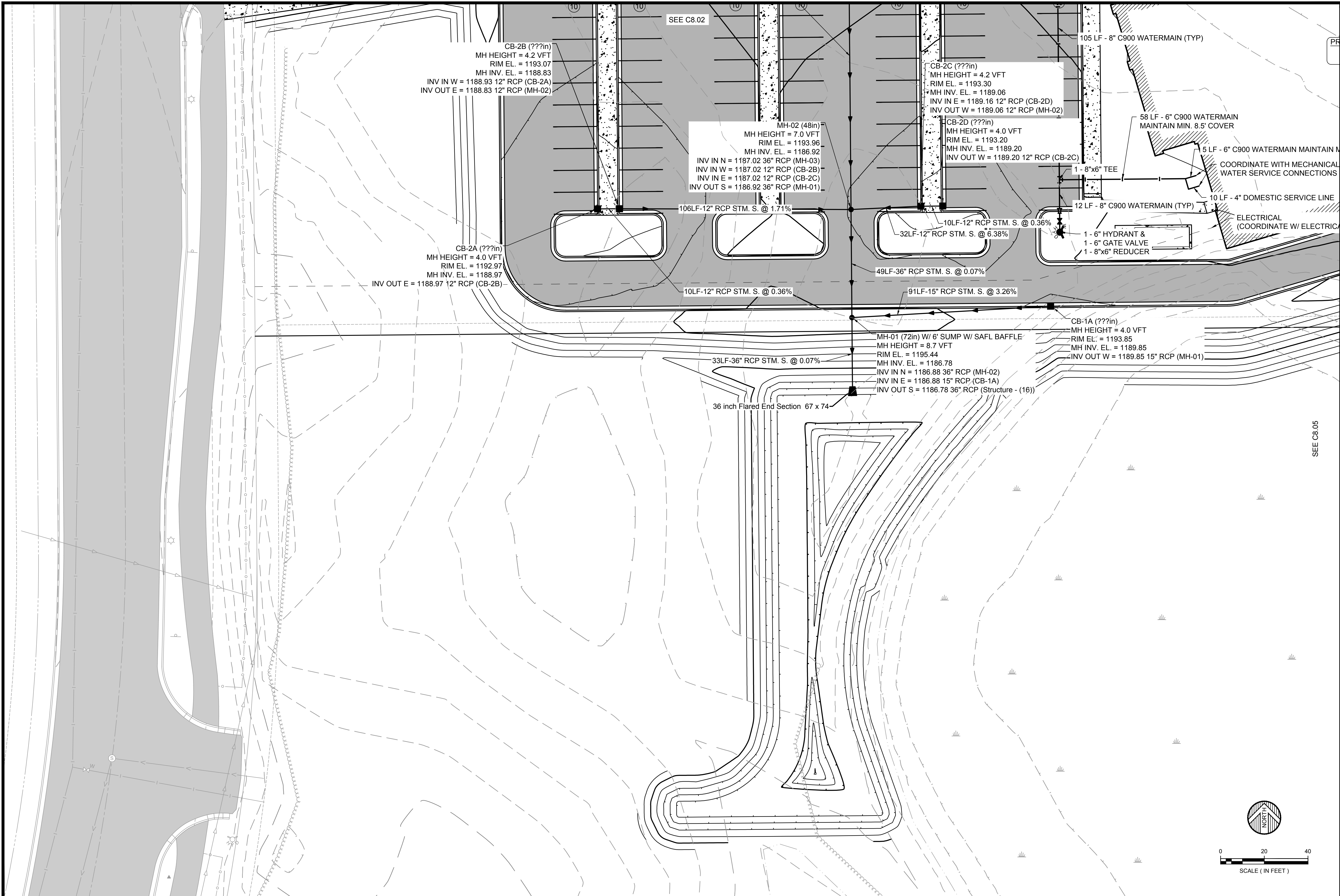

WIDSETH
ARCHITECTS • ENGINEERS • SCIENTISTS • SURVEYORS

DATE: MAY 2022
SCALE: AS SHOWN
DRAWN BY: TMR
CHECKED BY: BRK
JOB NUMBER: 2019-12840

DATE	REVISION DESCRIPTION	REVISION

BY: _____
DATE: _____

ESSENTIA HEALTH - BAXTER MUSCULOSKELETAL CLINIC
BRainerd LAKES INTEGRATED HEALTH SYSTEMS
BAXTER, MN
SOUTHWEST UTILITY PLAN

SHEET NO. **C8.04**
SH: 06.04 OF 06.04

J:\Brainerd Lakes Integrated Health Systems-31387\2019-12840\CADD\Civil\UT-2019-12840.dwg Plotted by: Thomas Riens 5/24/2022 4:15:56 PM © 2022 WIDSETH SMITH NOLTING & ASSOCIATES, INC.

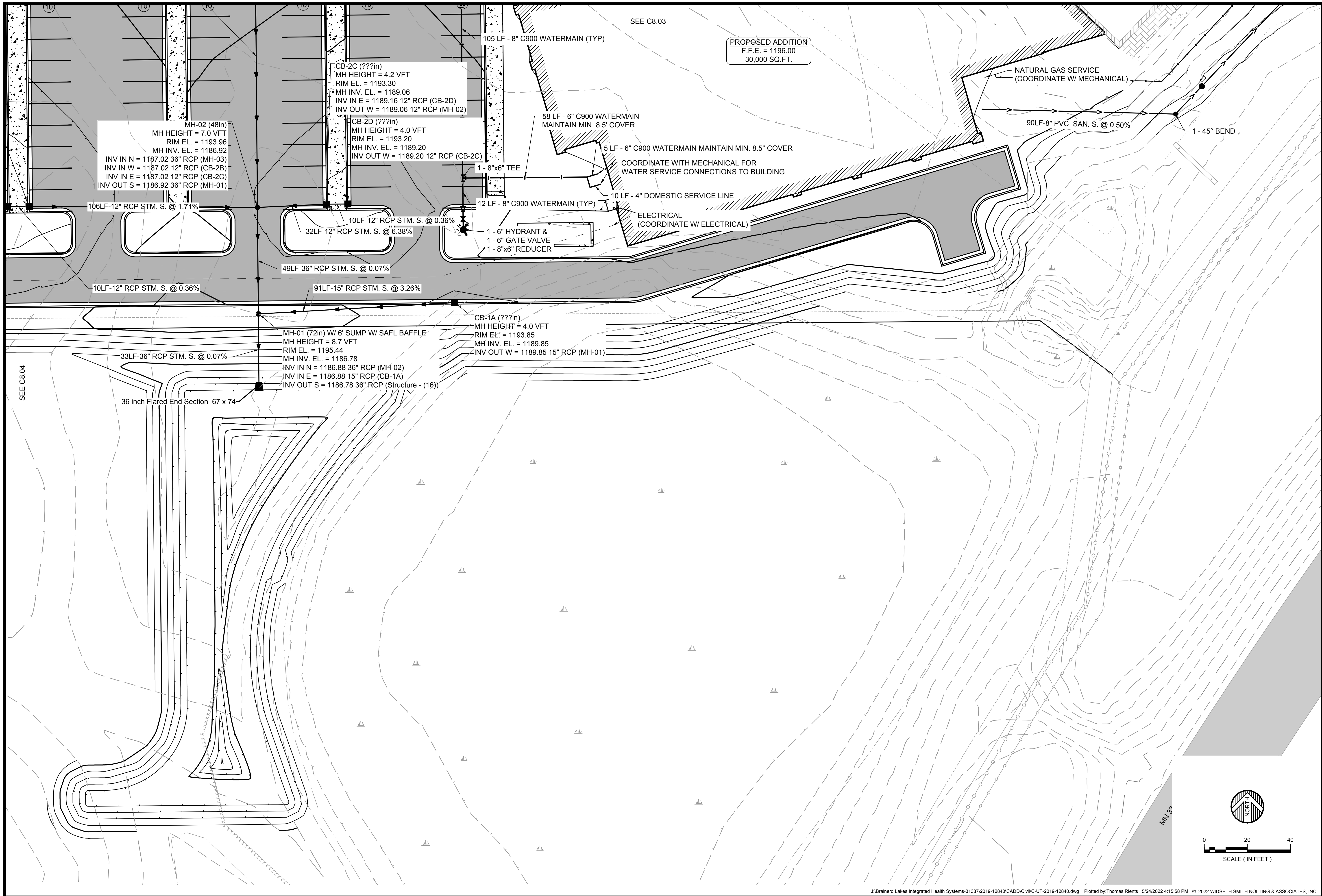

THIS DOCUMENT IS THE PROPERTY OF WIDSETH SMITH NOLTING & ASSOCIATES, INC. IT IS TO BE USED ONLY FOR THE PROJECT AND SITE SPECIFICALLY IDENTIFIED HEREIN. ANY REUSE OR MODIFICATION OF THIS DOCUMENT WITHOUT THE WRITTEN CONSENT OF WIDSETH SMITH NOLTING & ASSOCIATES, INC. IS STRICTLY PROHIBITED. THE USER ASSUMES ALL LIABILITY FOR THE ACCURACY AND COMPLETENESS OF THE INFORMATION PROVIDED HEREIN. THE USER SHALL INDEMNIFY AND HOLD HARMLESS WIDSETH SMITH NOLTING & ASSOCIATES, INC. FROM AND AGAINST ALL CLAIMS, DAMAGES, LOSSES AND EXPENSES, INCLUDING REASONABLE ATTORNEY'S FEES, ARISING OUT OF OR RESULTING FROM THE USE OF THIS DOCUMENT.

DATE: 05/24/2022 LIC. NO. 28817
BRIAN HALLIO

DATE	REVISION DESCRIPTION	BY

DATE:	MAY 2022
SCALE:	AS SHOWN
DRAWN BY:	TMR
CHECKED BY:	BRK
JOB NUMBER:	2019-12840

ESSENTIA HEALTH - BAXTER MUSCULOSKELETAL CLINIC
BRainerd LAKES INTEGRATED HEALTH SYSTEMS
BAXTER, MN
SOUTHEAST UTILITY PLAN