



3 TRASH ENCLOSURE PERSPECTIVE



2 MATERIAL TRANSITION VIGNETTE



1 BUILDING PERSPECTIVE



ARCHITECT OF RECORD:
BRR Architecture, Inc.
8131 METCALF AVENUE SUITE 300,
OVERLAND PARK, KANSAS 66204



SE OF GARRISON ROAD & ELMWOOD DRIVE INTERSECTION
7 BAY RH LINEAR STORE - PROTOTYPE Q4 2024
**LES SCHWAB TIRE CENTER -
BAXTER, MN**

© 2024 | ALL RIGHTS RESERVED

PROTO SET Q4 2024

03.27.2025
PROJECT# | LS_PROTO2024
DESIGNED BY | INITIALS
DRAWN BY | INITIALS
REVISIONS

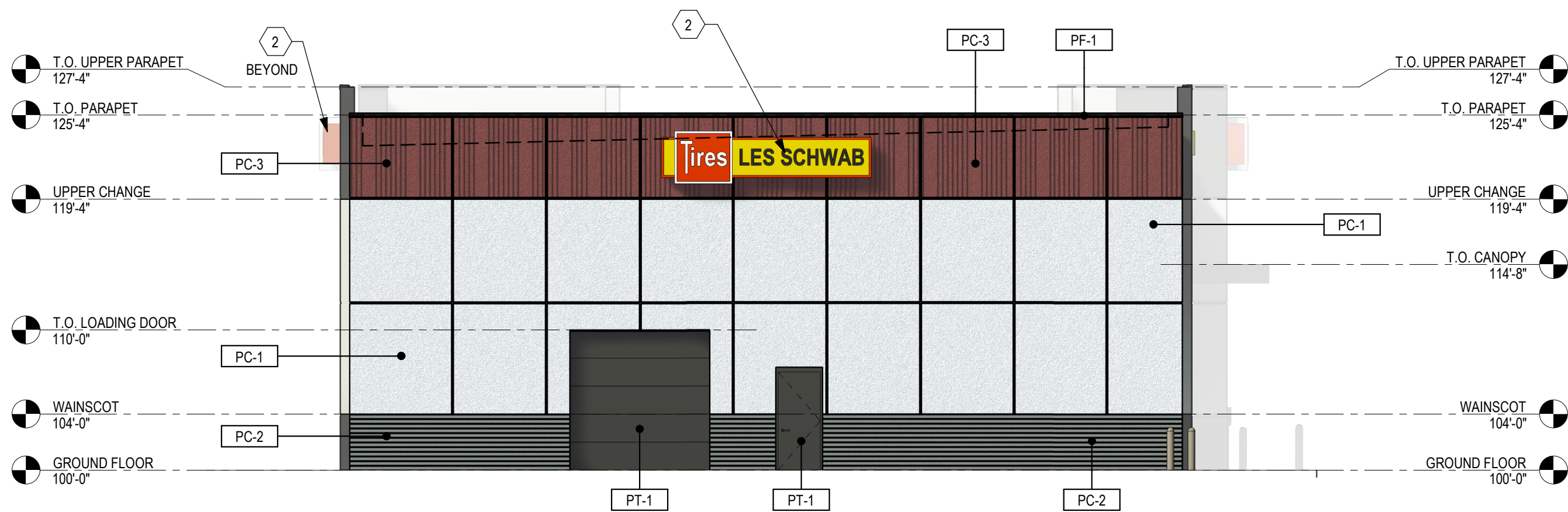

4 LOADING ELEVATION
SCALE: 1/8" = 1'-0"



3 SHOWROOM ELEVATION
SCALE: 1/8" = 1'-0"

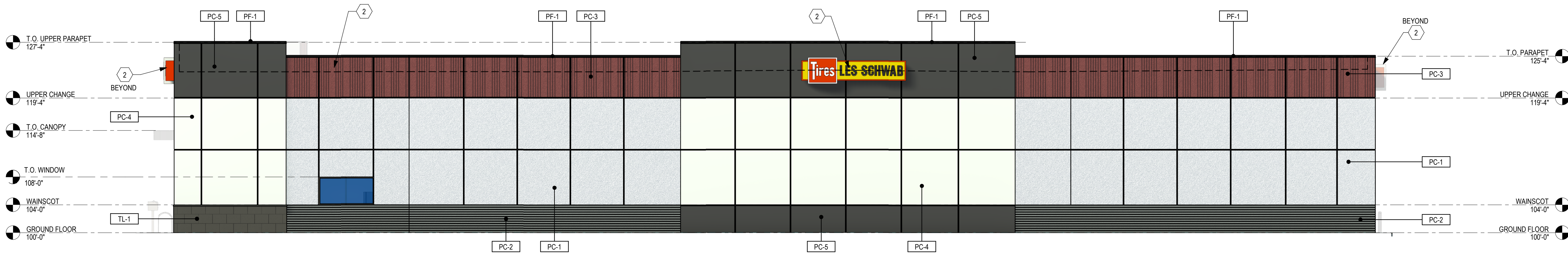

2 REAR ELEVATION
SCALE: 1/8" = 1'-0"

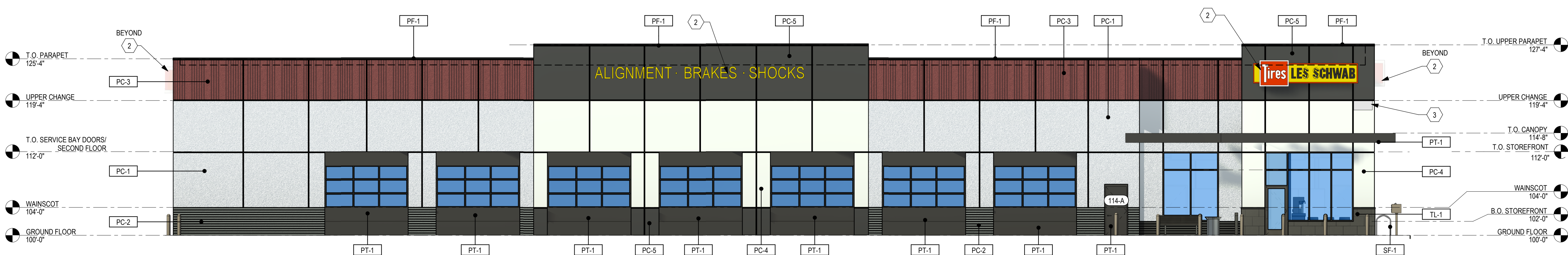

1 FRONT ELEVATION
SCALE: 1/8" = 1'-0"

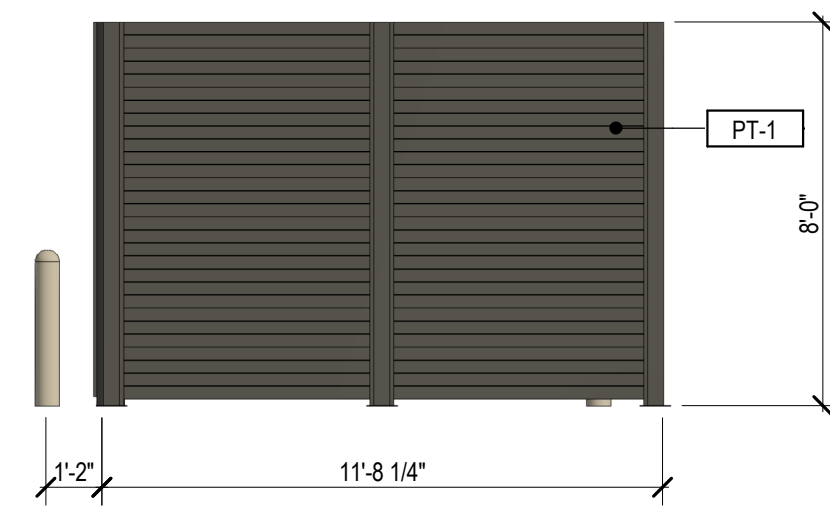

6 TRASH ENCLOSURE - SIDE
SCALE: 1/4" = 1'-0"

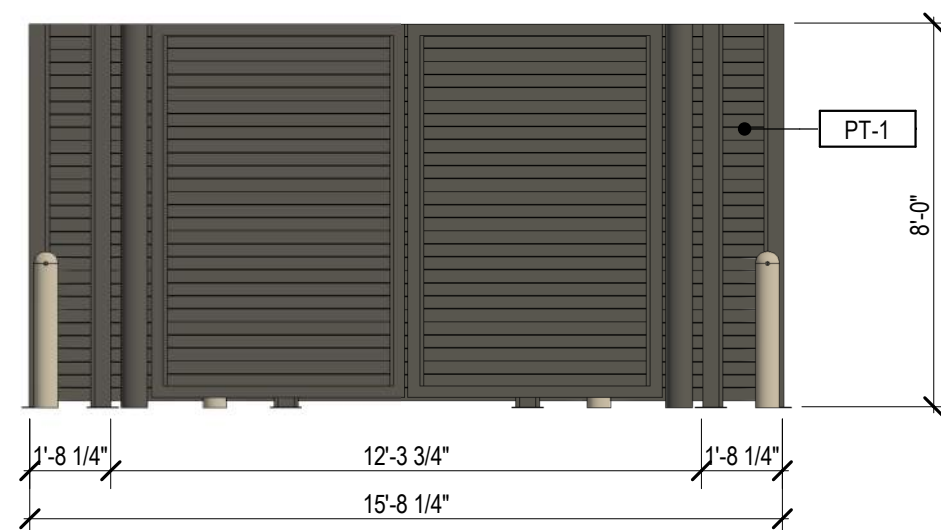

5 TRASH ENCLOSURE - FRONT
SCALE: 1/4" = 1'-0"

ELEVATION GENERAL NOTES:

- ANY SIGNAGE DEPICTED ON ELEVATIONS IS TO BE PERMITTED SEPARATELY, BY OWNER.
- ALL VERTICAL DIMENSIONS SHOWN ARE FROM FINISH FLOOR.
- REF CIVIL AND STRUCTURAL DRAWINGS FOR GRADE CHANGES AND RETAINING WALL DIMENSIONS AND LOCATIONS.
- CONNECT ALL ROOF DRAINS AND DOWNSPOUTS TO SUBGRADE DRAINAGE SYSTEM. REF CIVIL DRAWINGS.
- COORDINATE WITH SIGNAGE PLANS REQUIRED STRUCTURAL BACKING IN METAL PANEL SYSTEM AND REQUIRED ELECTRICAL ROUGH-IN LOCATIONS.
- PROVIDE BACKING AT LOCATIONS WHERE EXTERIOR LIGHTS ARE SHOWN ON METAL PANEL SYSTEM. COORDINATE WITH LIGHT MANUFACTURERS SPECIFICATIONS AND REQUIREMENTS.
- EXPOSED STEM CONCRETE WALLS IN LANDSCAPED AREAS ARE TO HAVE MULCH OR GROUND COVER AGAINST EXPOSED CONCRETE TO HIDE FOOTING.
- REFER TO SHEET E501 LIGHTING FIXTURE SCHEDULE FOR EXTERIOR LIGHT FIXTURE MOUNTING HEIGHTS.
- VERIFY LOCAL FIRE DEPARTMENT REQUIREMENTS FOR ADDRESS NUMBER LOCATION.
- WSEC WWR: 820 SF NET TRANSPARENT WINDOW AREA / 8,547 SF NET WALL AREA + 1,014 SF OPAQUE OPENINGS = 8.5%.

ELEVATION KEY NOTES:

- MASONRY CONTROL JOINT @ 30'-0" O.C. MAX., REF 2/A503.
- SIGNAGE BY CARLSON SIGN, REF 5/A506 FOR ATTACHMENT DETAIL.
- ADDRESS NUMBER LOCATION, COORD W/ AHJ.

MATERIAL LEGEND:

| | |
|------|--|
| PC-1 | FABCON PRECAST CONCRETE, AGGREGATE (WHITE, MFR FINISH) |
| PC-2 | FABCON PRECAST CONCRETE, 8" HORIZONTAL STAMP, (STAIN SHERWIN WILLIAMS, COLOR: 7068 - GRIZZLE GRAY) |
| PC-3 | FABCON PRECAST CONCRETE, RAKED VERTICALLY, (STAIN SHERWIN WILLIAMS, COLOR: 8261-7797 - LS COLONIAL RED 2020) |
| PC-4 | FABCON PRECAST CONCRETE, SMOOTH, REVERSE PANELS, (WHITE, MFR FINISH) |
| PC-5 | FABCON PRECAST CONCRETE, SMOOTH, REVERSE PANELS, (STAIN SHERWIN WILLIAMS, COLOR: 6247 - KRYPTON) |
| TL-1 | LARGE FORMAT TILE |
| SF-1 | SITE FURNISHINGS IN DARK BRONZE, TRASH RECEPTICLE AND BENCH |
| PT-1 | EXTERIOR PAINT, COLOR: SW 8261-10059-LS BRONZE 2020 |
| PF-1 | PRE-FINISHED METAL COLOR TO MATCH: SW 8261-10059-LS BRONZE 2020 |



SE OF GARRISON ROAD & ELMWOOD DRIVE INTERSECTION
7 BAY RH LINEAR STORE - PROTOTYPE Q4 2024
**LES SCHWAB TIRE CENTER -
BAXTER, MN**

© 2024 | ALL RIGHTS RESERVED

PROTO SET Q4 2024

03.27.2025
PROJECT# | LS_PROTO2024
DESIGNED BY | INITIALS
DRAWN BY | INITIALS
REVISIONS

EXTERIOR
ELEVATIONS

NOTE: REFER TO A151 & A152 FOR FF&E SCHEDULES
REFER TO OWNER PROVIDED WALLPAPER, SIGNAGE, AND PAINT INSTALLATION INSTRUCTIONS FOR ADDITIONAL OFCI ITEMS IN CONTRACT.

brr

ARCHITECT OF RECORD:
BRR Architecture, Inc.
8131 METCALF AVENUE SUITE 300,
OVERLAND PARK, KANSAS 66204



SE OF GARRISON ROAD & ELMWOOD DRIVE INTERSECTION
7 BAY RH LINEAR STORE - PROTOTYPE Q4 2024
**LES SCHWAB TIRE CENTER -
BAXTER, MN**

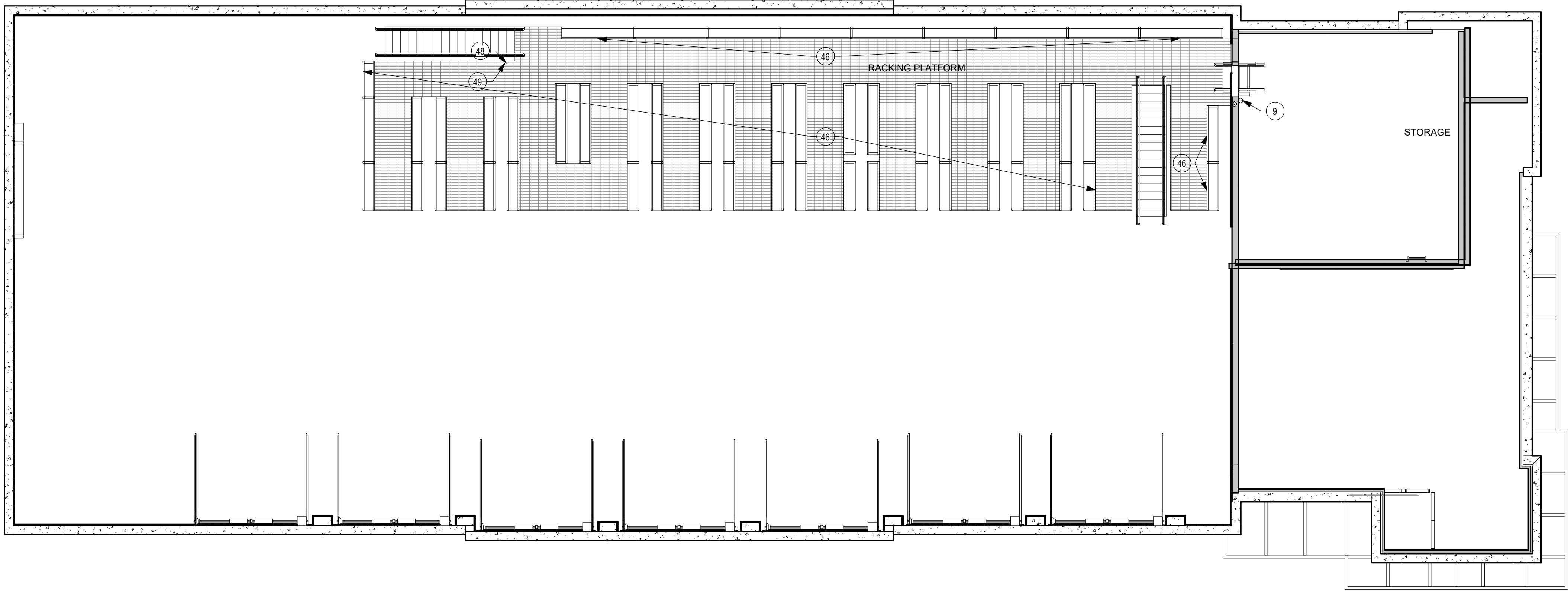

2 STORAGE/RACKING PLATFORM FF&E PLAN
SCALE: 1/8" = 1'-0"

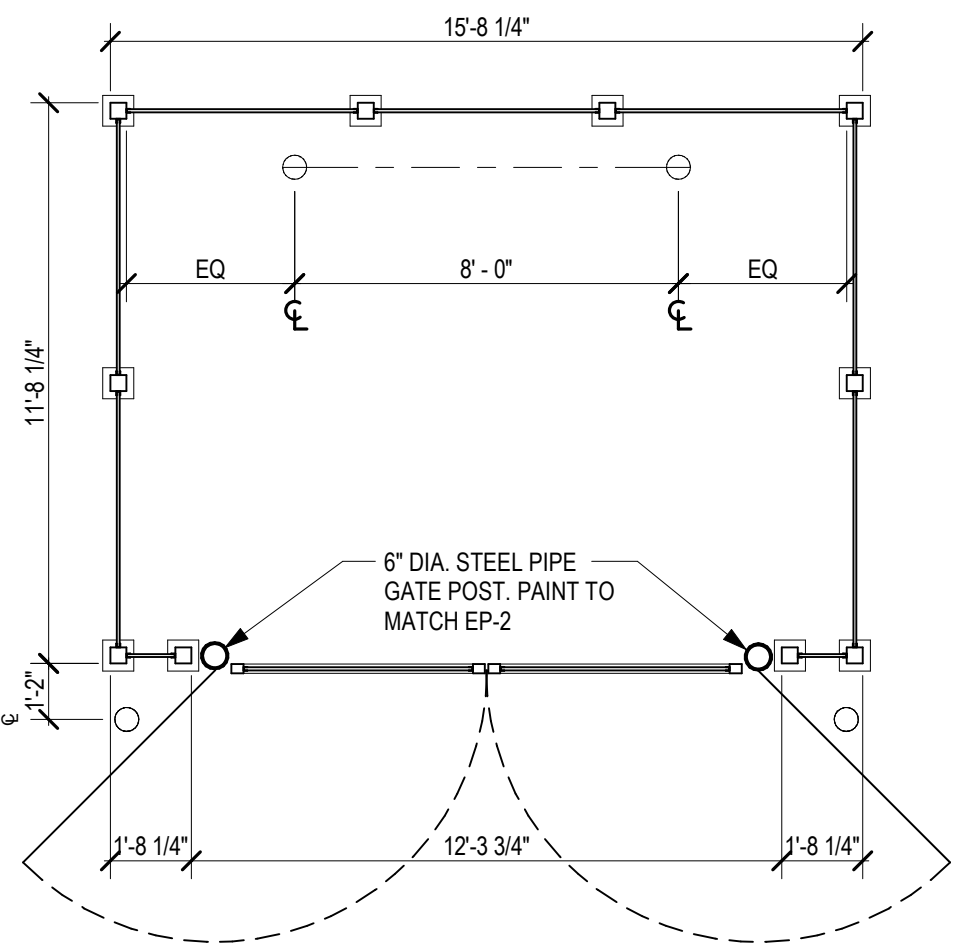

3 ENLARGED TRASH ENCLOSURE PLAN
SCALE: 1/4" = 1'-0"

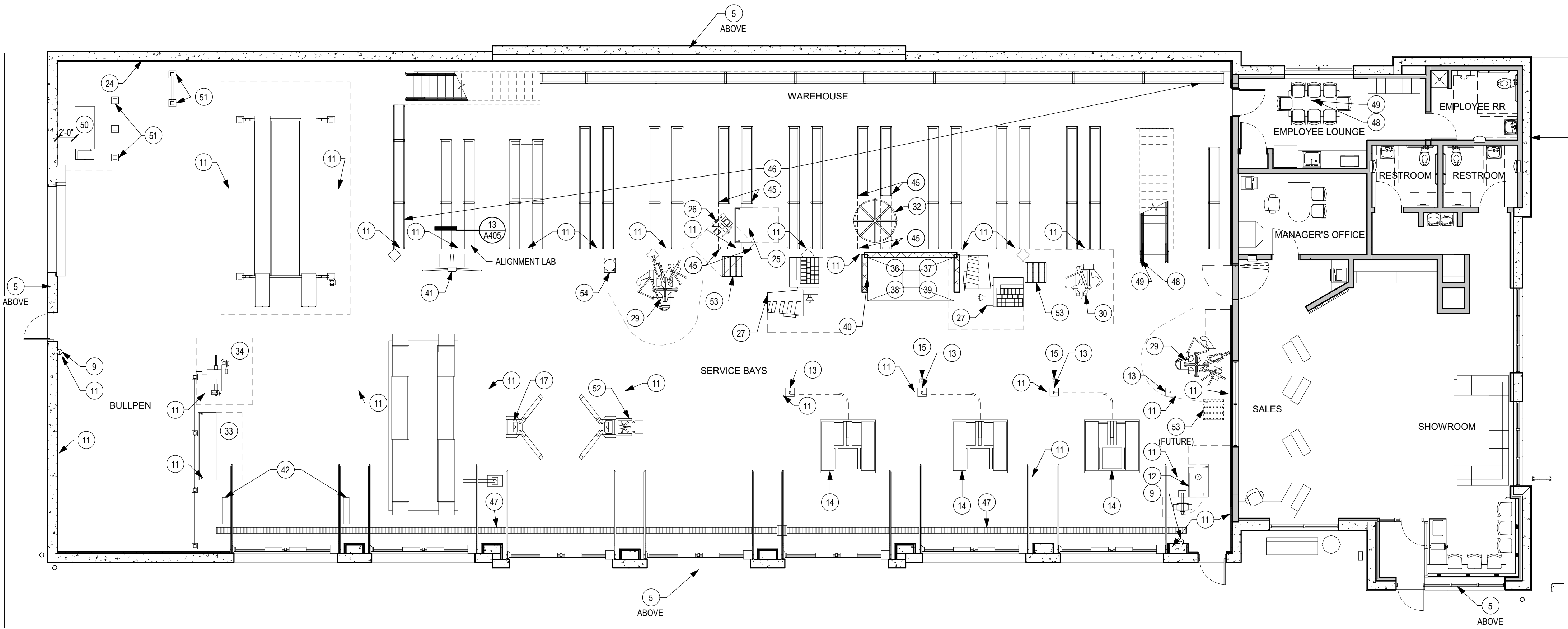

1 GROUND FLOOR FF&E PLAN
SCALE: 1/8" = 1'-0"



© 2024 | ALL RIGHTS RESERVED

PROTO SET Q4 2024

03.27.2025
PROJECT# | LS_PROTO2024
DESIGNED BY | INITIALS
DRAWN BY | INITIALS
REVISIONS

FF&E PLANS

| CASEWORK SCHEDULE | | | | | |
|-------------------|--------------|--------------|--------------|------|---------|
| MARK | NAME | FURNISHED BY | INSTALLED BY | QTY. | REMARKS |
| LOUNGE | | | | | |
| 90 | CASEWORK | OWNER | GC | 2 | |
| 93 | INTERNET BAR | OWNER | GC | 2 | |
| 96 | COUNTER | OWNER | GC | 1 | |
| SALES | | | | | |
| 92 | | | | 4 | |
| 96 | COUNTER | OWNER | GC | 1 | |
| EMPLOYEE LOUNGE | | | | | |
| | COUNTER | | | 1 | |
| 90 | CASEWORK | OWNER | GC | 6 | |
| TOTAL | | | | 17 | |

| 7 BAY RETAIL FF&E SCHEDULE | | | | | | | | | | | | | | | | | | | |
|----------------------------|---|--------------|--------------|--------|------------|-------|-------|--------|-------|-------|-------|-------|-------------------|----------------|--------|--------|---|--|--------|
| TAG # | NAME | FURNISHED BY | INSTALLED BY | QTY | ELECTRICAL | | | | | DATA | WATER | WASTE | MANUFACTURER | MODEL | HEIGHT | WEIGHT | REMARKS | NATIONAL ACCOUNT | |
| | | | | | AMPS | VOLTS | PHASE | DIRECT | PLUG | CAT-# | COLD | HOT | | | | | | | DIRECT |
| | INTERIOR SIGNAGE | OWNER | GC | 3 | | | | | | | | | CARLSON SIGN | | | | | | |
| 10 | GARAGE DOOR CONTROLS | GC | GC | 7 | | | | X | | | | | | | | | | CLOPAY BUILDING PRODUCT COMPANY - PH. 1.800.526.4301. CSI@CLOPAY.COM | |
| EXTERIOR - 000 | | | | | | | | | | | | | | | | | | | |
| 1 | BIKE RACK | GC | GC | 1 | | | | | | | | | MACLIN | MBR-0500-00003 | | | SURFACE MOUNT, STANDARD POWDER COAT COLOR: GLOSS BRONZE 14. FORMERLY MBR500-S | | |
| 2 | BENCH | GC | GC | 1 | | | | | | | | | GLOBAL INDUSTRIAL | T9F694854BK | | | SURFACE MOUNT, 6' OUTDOOR PARK BENCH W/ BACK - STEEL SLAT - BLACK | | |
| 3 | KEY DROP | GC | GC | 2 | | | | | | | | | KEYKEEPER | WITHSTAND | | | COLOR: GRAY, SEE SPECIFICATION 10 5523 "KEY KEEPER" | | |
| 5 | EXTERIOR BUILDING SIGNAGE | OWNER | OWNER | 2 | 20 A | 120V | 1 | X | | | | | CARLSON SIGN | | | | | CARLSON SIGN, DARRYL COX - PH. 1.541.382.2182 | |
| 7 | TRASH RECEPTACLE | GC | GC | 1 | | | | | | | | | GLOBAL INDUSTRIAL | T9F260804BK | | | OUTDOOR SLATTED STEEL TRASH CAN W/ RAIN BONNET LID - 36 GALLON - BLACK | | |
| SALES - 102 | | | | | | | | | | | | | | | | | | | |
| 8 | FIRE EXTINGUISHER CABINET | GC | GC | 1 | | | | | | | | | | | | | REF SPEC SECTION 10 4400 | | |
| 9 | FIRE EXTINGUISHER | GC | GC | 1 | | | | | | | | | | | | | | | |
| 16 | PRINTER | OWNER | OWNER | 1 | | | | | | | | | | | | | | | |
| 65 | TV/DVD PLAYER | OWNER | GC | 1 | | 120V | | | | | | | | | | | | | |
| 69 | TELEVISION SHELF - DOUBLE | OWNER | GC | 1 | | | | | | | | | | | | | | | |
| 74 | TELEVISION AND BRACKETS | OWNER | GC | 1 | | | | | | | | | | | | | | | |
| 78 | QUEUING MONITOR | OWNER | GC | 1 | | | | | | | | | | | | | | | |
| SHOWROOM - 103 | | | | | | | | | | | | | | | | | | | |
| 77 | TELEPHONE AND DATA RACEWAYS - 2" CONDUIT VENDING MACHINE | GC OWNER | GC OWNER | 1 1 | 10 A | 120V | 1 | | 5-20P | | | | | | | | 30"W X 30"D | | |

| 7 BAY RETAIL FF&E SCHEDULE CONT. | | | | | | | | | | | | | | | | | | | | | | | | | |
|----------------------------------|--|--------------|--------------|-----|------------|----------|-------|--------|--------|-------|-------|-------|--------------|----------|---------------------------------|-----------------|---------|------------------|--|--|--|--|--|--|--|
| | | | | | | | | | | | | | | | | | | | | | | | | | |
| | | | | | | | | | | | | | | | | | | | | | | | | | |
| | | | | | | | | | | | | | | | | | | | | | | | | | |
| TAG # | NAME | FURNISHED BY | INSTALLED BY | QTY | ELECTRICAL | | | | | DATA | WATER | WASTE | MANUFACTURER | MODEL | HEIGHT | WEIGHT | REMARKS | NATIONAL ACCOUNT | | | | | | | |
| | | | | | AMPS | VOLTS | PHASE | DIRECT | PLUG | CAT-# | COLD | HOT | DIRECT | INDIRECT | | | | | | | | | | | |
| SERVICE BAYS - 114 | | | | | | | | | | | | | | | | | | | | | | | | | |
| 9 | FIRE EXTINGUISHER | GC | GC | 1 | | | | | | | | | | | AIGNEP | INFINITY TUBING | | | REF SPEC SECTION 10 4400 | | | | | | |
| 11 | COMPRESSED AIR CONNECTION | GC | GC | 37 | | | | | | | | | | | | | | | VENDOR - NW PUMP. PROVIDE WITH MULTI SOCKET QUICK CONNECTS (NO SUBSTITUTIONS) | NW PUMP; BOB ULRICH; EMAIL: bob.ulrich@nwpump.com; PHONE (503) 227-7867; ADDRESS: 2800 NW 31ST AVENUE PORTLAND, OR 97210 | | | | | |
| 12 | SIPER | OWNER | OWNER | 1 | 20 A | 110/115V | 1 | | 5-15P | | | | | | SAF-TTEE SIPING & GROOVING INC. | STEM | 3'-8" | 78.00 lbf | AIR SUPPLY | | | | | | |
| 13 | TOOL TRAY | OWNER | GC | 4 | | | | | | | | | | | LES SCHWAB EQUIPMENT | | | | | | | | | | |
| 14 | PAD LIFT & PAD LIFT CONTROLLER | OWNER | OWNER/GC | 3 | 30 A | 110/115V | 1 | | 5-15P | | | | | | MAVERICK | INGROUND 579-97 | | | GC TO PROVIDE AND INSTALL EMBEDDED PANS PRIMED RED PRIOR TO EMBED AND STEEL PIPE, REF STRUCTURAL DWGS | | | | | | |
| 15 | COMPUTER STAND | OWNER | GC | 2 | | | | | L5-20P | | | | | | SKU# 775875/775876 | | | | GC TO PROVIDE POWER AND DATA, REF ELECTRICAL DWGS | | | | | | |
| 17 | TWO POST LIFT | OWNER | OWNER | 1 | 30 A | 208/230V | 1 | | L6-30P | | | | | | MOHAWK | TP-16 | 8'-7" | 3100.00 lbf | INSTALL MOTOR AND CONTROLS ON PASSENGER SIDE POST. VERIFY QUANTITY TO BE INSTALLED W OWNER'S REP | | | | | | |
| 18 | SCISSOR LIFT CONTROLLER | OWNER | OWNER | 1 | | | | | | | | | | | | | | | GC TO PROVIDE AND INSTALL 4" DIA STEEL PIPE FROM SCISSOR LIFT DEPRESSED SLAB TO CONTROLLER LOCATION, REF CUT SHEET | | | | | | |
| 19 | SCISSOR LIFT | OWNER | OWNER/GC | 1 | 26 A | 208/230V | 1 | X | | | | | | | HUNTER | RX16KLf | | | GC TO PROVIDE AND INSTALL EDGE ANGLES PRIMED RED PRIOR TO EMBED AND CONTROLLER SLEEVE | | | | | | |
| 27 | ROAD FORCE TOUCH | OWNER | OWNER | 2 | 20 A | 208/230V | 1 | | L6-20P | | | | | | HUNTER | | 5'-10" | 722.00 lbf | REQUIRES COMPRESSED AIR | | | | | | |
| 29 | RIM CLAMP CHANGER EURO | OWNER | OWNER | 2 | 30 A | 208V | 1 | | 5-30P | | | | | | HUNTER | TCX58 | 7'-1" | 1510.00 lbf | REQUIRES COMPRESSED AIR | | | | | | |
| 30 | RIM CLAMP CHANGER | OWNER | OWNER | 1 | 6 A | 208-230V | 1 | | L5-30P | | | | | | HUNTER | TCX51E | 7'-1" | 765.00 lbf | REQUIRES COMPRESSED AIR | | | | | | |
| 33 | METAL WORK BENCH | OWNER | OWNER | 1 | | | | | | | | | | | | | | | | | | | | | |
| 34 | BRAKE LATHE | OWNER | OWNER | 1 | 8 A | 110/115V | 1 | | 5-20P | | | | | | AMMCO | 4000E | 3'-8" | 400.00 lbf | | | | | | | |
| 36 | TIRE WASH CATCH BASIN AND GRATINGS | GC | GC | 1 | | | | | | | | | X | | | | | | REF STRUCTURAL DWGS | | | | | | |
| 37 | TIRE WASH SHELF | GC | GC | 1 | | | | | | | | | | | | | | | SHELF TO BE GRIP STRUT SUPPORTED BY THREE BRACKERS, REF STURCTURAL DWGS | | | | | | |
| 38 | TIRE WASH WALL BACKSPASHES | GC | GC | 1 | | | | | | | | | | | | | | | | | | | | | |
| 39 | TIRE WASH WALL PROTECTION GUARDRAILS | GC | GC | 1 | | | | | | | | | | | | | | | | | | | | | |
| 40 | TIRE WASH SINK | GC | GC | 1 | | | | | | | X | X | | | | | | | | | | | | | |
| 41 | ALIGNMENT EYE | OWNER | OWNER | 1 | 6 A | 120/230V | 1 | | | | | | | | HUNTER | 811 / DSP600 | 2'-6" | 11.00 lbf | HUNTER 811 COMPUTERIZED WHEEL ALIGNMENT SYSTEM W/ DSP600 ALIGNMENT SENSORS | | | | | | |
| 42 | QUICK CHECK DRIVE | OWNER | OWNER | 2 | | | | | | | | | | | HUNTER | OCD72 | | | | | | | | | |
| 47 | GRATING, EDGE ANGLES, AND CATCH BASINS | GC | GC | 3 | | | | | | | | | X | | | | | | | | | | | | |
| 48 | METAL STAIRS & CATWALKS | OWNER | OWNER | 1 | | | | | | | | | | | RACKING MFR | | | | COORDINATE W/ RACKING SHOP DWGS | RICON INDUSTRIAL, INC/ WAREHOUSE SOLUTIONS, INC (ARCH TO CONFIRM) | | | | | |
| 49 | METAL HAND/GUARDRAILS | OWNER | OWNER | 1 | | | | | | | | | | | RACKING MFR | | | | COORDINATE W/ RACKING SHOP DWGS | RICON INDUSTRIAL, INC/ WAREHOUSE SOLUTIONS, INC (ARCH TO CONFIRM) | | | | | |
| 52 | COIL SPRING COMPRESSOR | OWNER | OWNER | 1 | | | | | | | | | | | BRANICK | 7600 | 3'-8" | 100.00 lbf | | | | | | | |
| 53 | TIRE CAGE/AUTO INFLATOR | OWNER | OWNER | 2 | | | | | | | | | | | | | | | | | | | | | |
| 54 | OIL LIFT DRAIN | OWNER | OWNER | 1 | | | | | | | | | | | | | | | | | | | | | |
| WAREHOUSE - 115 | | | | | | | | | | | | | | | | | | | | | | | | | |
| 11 | COMPRESSED AIR CONNECTION | GC | GC | 2 | | | | | | | | | | | AIGNEP | INFINITY TUBING | | | VENDOR - NW PUMP. PROVIDE WITH MULTI SOCKET QUICK CONNECTS (NO SUBSTITUTIONS) | NW PUMP; BOB ULRICH; EMAIL: bob.ulrich@nwpump.com; PHONE (503) 227-7867; ADDRESS: 2800 NW 31ST AVENUE PORTLAND, OR 97210 | | | | | |
| 20 | FOUR POST LIFT | OWNER | OWNER | 1 | | 208/230V | | | | | | | | | ROTARY LIFT | SM18-S | | | INSTALL MOTOR AND CONTROLS ON DRIVERS SIDE POST. | | | | | | |
| 25 | PATCH BENCH | OWNER | OWNER | 1 | | | | | | | | | | | LES SCHWAB EQUIPMENT | | | | | | | | | | |
| 26 | PASSENGER SPREADER | OWNER | OWNER | 1 | 15 A | 110/115V | 1 | | 5-20P | | | | | | BRANICK | 5120 | 3'-4" | 150.00 lbf | | | | | | | |
| 32 | TUBE TANK | OWNER | OWNER | 1 | | | | | | | X | | | | | | 1'-11" | 1100.00 lbf | | | | | | | |
| 45 | RACKING COLUMN | OWNER | OWNER | 16 | | | | | | | | | | | DSI / WAREHOUSE SOLUTIONS, INC | | | | | | | | | | |
| 46 | STORAGE RACKS | OWNER | OWNER | 51 | | | | | | | | | | | RACKING MFR | | | | COORDINATE W/ RACKING SHOP DWGS | RICON INDUSTRIAL, INC/ WAREHOUSE SOLUTIONS, INC (ARCH TO CONFIRM) | | | | | |
| 48 | METAL STAIRS & CATWALKS | OWNER | OWNER | 1 | | | | | | | | | | | RACKING MFR | | | | COORDINATE W/ RACKING SHOP DWGS | RICON INDUSTRIAL, INC/ WAREHOUSE SOLUTIONS, INC (ARCH TO CONFIRM) | | | | | |
| 49 | METAL HAND/GUARDRAILS | OWNER | OWNER | 1 | | | | | | | | | | | RACKING MFR | | | | COORDINATE W/ RACKING SHOP DWGS | RICON INDUSTRIAL, INC/ WAREHOUSE SOLUTIONS, INC (ARCH TO CONFIRM) | | | | | |
| BULLPEN - 116 | | | | | | | | | | | | | | | | | | | | | | | | | |
| 9 | FIRE EXTINGUISHER | GC | GC | 1 | | | | | | | | | | | AIGNEP | INFINITY TUBING | | | VENDOR - NW PUMP. PROVIDE WITH MULTI SOCKET QUICK CONNECTS (NO SUBSTITUTIONS) | NW PUMP; BOB ULRICH; EMAIL: bob.ulrich@nwpump.com; PHONE (503) 227-7867; ADDRESS: 2800 NW 31ST AVENUE PORTLAND, OR 97210 | | | | | |
| 11 | COMPRESSED AIR CONNECTION | GC | GC | 2 | | | | | | | | | | | | | | | | | | | | | |
| 24 | IRRIGATION CONTROLLER | GC | GC | 1 | 0 A | 120V | 1 | X | | | | | | | | | | | | | | | | | |
| 50 | AIR COMPRESSOR AND TANK | OWNER | GC | 1 | 80 A | | 3 | X | | | | | | | BOGE | C 20 LDR 120 | | | | | | | | | |
| 51 | BOLLARD | OWNER | GC | 5 | | | | | | | | | | | RACKING MFR | | | | COORDINATE W/ RACKING SHOP DWGS. PROVIDE CROSS BARS WHERE INDICATED ON PLAN. | RICON INDUSTRIAL, INC/ WAREHOUSE SOLUTIONS, INC (ARCH TO CONFIRM) | | | | | |
| RACKING PLATFORM - 200 | | | | | | | | | | | | | | | | | | | | | | | | | |
| 46 | STORAGE RACKS | OWNER | OWNER | 4 | | | | | | | | | | | RACKING MFR | | | | COORDINATE W/ RACKING SHOP DWGS | RICON INDUSTRIAL, INC/ WAREHOUSE SOLUTIONS, INC (ARCH TO CONFIRM) | | | | | |
| 48 | METAL STAIRS & CATWALKS | OWNER | OWNER | 1 | | | | | | | | | | | RACKING MFR | | | | COORDINATE W/ RACKING SHOP DWGS | RICON INDUSTRIAL, INC/ WAREHOUSE SOLUTIONS, INC (ARCH TO CONFIRM) | | | | | |
| 49 | METAL HAND/GUARDRAILS | OWNER | OWNER | 1 | | | | | | | | | | | RACKING MFR | | | | COORDINATE W/ RACKING SHOP DWGS | RICON INDUSTRIAL, INC/ WAREHOUSE SOLUTIONS, INC (ARCH TO CONFIRM) | | | | | |
| STORAGE - 201 | | | | | | | | | | | | | | | | | | | | | | | | | |
| 9 | LADDER TO ROOF | GC | GC | 1 | | | | | | | | | | | | | | | FIELD VERIFY LADDER HEIGHT W/ SECOND FLOOR FINISH FLOOR HEIGHT | | | | | | |
| 9 | FIRE EXTINGUISHER | GC | GC | 1 | | | | | | | | | | | | | | | | | | | | | |
| LOUNGE - 101 | | | | | | | | | | | | | | | | | | | | | | | | | |
| 63 | | | | 8 | | | | | | | | | | | Steelcase | | | | | | | | | | |
| 67 | COFFEE MAKER | OWNER | OWNER | 1 | | | | | | | | | | | BUNN | 33500 0000 | | | | | | | | | |
| 68 | POPCORN MAKER | OWNER | OWNER | 1 | | | | | | | | | | | | | | | | | | | | | |
| MANAGER - 109 | | | | | | | | | | | | | | | | | | | | | | | | | |
| 16 | PRINTER | OWNER | OWNER | 1 | | | | | | | | | | | | | | | | | | | | | |
| EMPLOYEE LOUNGE - 113 | | | | | | | | | | | | | | | | | | | | | | | | | |
| 9 | FIRE EXTINGUISHER | GC | GC | 1 | | | | | | | | | | | | | | | REF SPEC SECTION 10 4400 | | | | | | |
| 73 | LOCKERS | GC | GC | 6 | | | | | | | | | | | PENCO PRODUCTS INC | VANGAURD | | | (16) RECESSED HANDLE, 2 POINT LATCH, 16 GA W/ LOUVERS, 12"W 21"D 36"H PER OPENING, 72" FRAME HEIGHT W/ 6" LEGS, 24 GA EXCEPT TOPS, INTERMEDIATE BOTTOMS, & BOTTOM WHICH ARE UPGRADED TO 16 GA, COLOR 28 (GRAY) INCLUDE SLOPE TOP KIT | PENCO, TOM HANBAL - PH: 1.503.350.3221 | | | | | |
| 75 | MICROWAVE | OWNER | GC | 1 | 0 A | | 1 | 5-20P | | | | | | | | | | | | | | | | | |
| 76 | REFRIGERATOR | OWNER | GC | 1 | 0 A | | 1 | 5-20P | | | X | | | | | | | | | | | | | | |



ARCHITECT OF RECORD:
BRR Architecture, Inc.
8131 METCALF AVENUE SUITE 300
OVERLAND PARK, KANSAS 66204



USE OF GARRISON ROAD & ELMWOOD DRIVE INTERSECTION
7 BAY RH LINEAR STORE - PROTOTYPE Q4 2024

**LES SCHWAB TIRE CENTER -
BAXTER, MN**

© 2024 | ALL RIGHTS RESERVED

PROTO SET Q4 2024

03.27.2025
PROJECT# | LS_PROTO2024
DESIGNED BY | INITIALS
DRAWN BY | INITIALS
REVISIONS