

April 30, 2025

Brainerd/Baxter

7804 Industrial Park Road
Baxter MN 56425

218.829.5117

Baxter@Widseth.com
Widseth.com

Honorable Mayor and City Council
City of Baxter
13190 Memorywood Drive
Baxter, MN 56425

RE: 2025 Clearwater Road Dog Park
Baxter, Minnesota
WSN No. 2024-11289

Dear Honorable Mayor and City Council:

Pursuant to authority of the City Council and after proper legal advertisement, bids for the above-referenced project were obtained at 10:00 A.M., April 24, 2025 in the Baxter City Hall.

The following bids were received:

Tretter Excavating LLC	\$165,612.84
Pratt's Affordable Excavating, Inc.	\$188,502.50
DeChantal Excavating, LLC	\$191,826.10
Anderson Brothers Construction Company of Brainerd, LLC	\$251,634.00
JR Ferche, Inc.	\$270,967.00
Urban Companies, LLC	\$429,295.50
Engineer's Estimate	\$204,789.00

Details of all bids are shown on the enclosed Bid Tabulation. The bids were conforming to the plans, specifications and advertisement. Mathematical errors were found in Tretter Excavating LLC's unit price bid amounts and bid total, lowering Tretter's total bid by \$1,940.86, however, these mathematical errors did not result in a change of low bidder. There was also a mathematical error in second lowest responsible bidder Pratt's Affordable Excavating, Inc.'s bid total, however, that error did not result in a change of second lowest responsible bidder.

We recommend that the contract be awarded to Tretter Excavating LLC, of Brainerd, Minnesota, the lowest responsible bidder.

We have retained all bid bonds and the original bid form of the lowest bidder. We will use the original bid form of Tretter Trucking & Excavating, Inc. to prepare three Contract Documents (one for the City, one for Tretter Trucking & Excavating, and one for us). We will return all bid bonds to the bidders, with the exception of the lowest bidder, once a fully executed Contract between the City and Tretter Trucking & Excavating has been obtained.

Sincerely,

Widseth Smith Nolting & Assoc., Inc.



Aric Welch, P.E.

Enclosures

cc: Trevor Walters, City of Baxter

WIDSETH 7804 Industrial Park Road, Baxter, MN 56425 PHONE 218-829-5117					TABULATION OF BIDS NAME: 2025 Clearwater Road Dog Park											
					CLIENT: City of Baxter PROJECT NO: 2024-11289				DATE: April 24, 2025 TIME: 10:00AM							
ITEM NO.					ENGINEER'S ESTIMATE		Tretter Trucking & Excavating Inc. 14665 State Highway 210 Brainerd, MN 56401		Inc 23069 Swan Lane Merrifield, MN 56465		DeChantal Excavating, LLC PO Box 315 Brainerd, MN 56401		Co. 11325 State Highway 210 Brainerd, MN 56401		JR Ferche Inc. 13265 25th Avenue NW Rice, MN 56367	
	SPEC NO	ITEM DESCRIPTION	CONTRACT QUANTITY	UNIT	UNIT PRICE	AMOUNT	UNIT PRICE	AMOUNT	UNIT PRICE	AMOUNT	UNIT PRICE	AMOUNT	UNIT PRICE	AMOUNT	UNIT PRICE	AMOUNT
1	2021.501	MOBILIZATION	1	LUMP SUM	\$8,500.00	\$8,500.00	\$7,500.00	\$7,500.00	\$13,125.00	\$13,125.00	\$20,356.00	\$20,356.00	\$28,625.00	\$28,625.00	\$40,000.00	\$40,000.00
2	2101.505	CLEARING	0.16	ACRE	\$4,500.00	\$720.00	\$1,155.00	\$184.80	\$5,000.00	\$800.00	\$10,500.00	\$1,680.00	\$12,000.00	\$1,920.00	\$25,000.00	\$4,000.00
3	2101.505	GRUBBING	0.16	ACRE	\$4,500.00	\$720.00	\$1,155.00	\$184.80	\$12,500.00	\$2,000.00	\$5,500.00	\$880.00	\$12,000.00	\$1,920.00	\$25,000.00	\$4,000.00
4	2104.502	SALVAGE CASTING	1	EACH	\$150.00	\$150.00	\$100.00	\$100.00	\$200.00	\$200.00	\$150.00	\$150.00	\$289.00	\$289.00	\$350.00	\$350.00
5	2104.503	REMOVE CURB & GUTTER	10	LIN FT	\$10.00	\$100.00	\$10.00	\$100.00	\$50.00	\$500.00	\$15.00	\$150.00	\$265.00	\$2,650.00	\$15.00	\$150.00
6	2104.503	SAWING CONCRETE PAVEMENT (FULL DEPTH)	10	LIN FT	\$7.50	\$75.00	\$5.00	\$50.00	\$20.00	\$200.00	\$5.00	\$50.00	\$7.00	\$70.00	\$10.00	\$100.00
7	2104.504	REMOVE BITUMINOUS PAVEMENT	203	SQ YD	\$4.50	\$913.50	\$3.00	\$609.00	\$3.00	\$609.00	\$4.50	\$913.50	\$3.00	\$609.00	\$15.00	\$3,045.00
8	2105.607	SELECT GRANULAR BORROW	100	CU YD	\$14.00	\$1,400.00	\$16.00	\$1,600.00	\$18.00	\$1,800.00	\$1.00	\$100.00	\$38.00	\$3,800.00	\$20.00	\$2,000.00
9	2106.507	EXCAVATION - COMMON	1000	CU YD	\$12.00	\$12,000.00	\$5.00	\$5,000.00	\$10.00	\$10,000.00	\$15.50	\$15,500.00	\$18.00	\$18,000.00	\$27.00	\$27,000.00
10	2106.600	DEWATERING	1	LUMP SUM	\$7,500.00	\$7,500.00	\$21,700.00	\$21,700.00	\$7,500.00	\$7,500.00	\$29,128.00	\$29,128.00	\$8,700.00	\$8,700.00	\$27,000.00	\$27,000.00
11	2123.510	COMMON LABORERS	10	HOURL	\$82.50	\$825.00	\$65.00	\$650.00	\$65.00	\$650.00	\$87.00	\$870.00	\$70.00	\$700.00	\$50.00	\$500.00
12	2123.610	SKID LOADER	10	HOURL	\$135.00	\$1,350.00	\$110.00	\$1,100.00	\$100.00	\$1,000.00	\$155.00	\$1,550.00	\$162.00	\$1,620.00	\$100.00	\$1,000.00
13	2123.610	STREET SWEEPER (WITH PICKUP BROOM AND WATE	5.5	HOURL	\$140.00	\$770.00	\$110.00	\$605.00	\$150.00	\$825.00	\$1.00	\$5.50	\$230.00	\$1,265.00	\$200.00	\$1,100.00
14	2211.507	AGGREGATE BASE CL 5	120	CU YD	\$30.00	\$3,600.00	\$25.00	\$3,000.00	\$35.00	\$4,200.00	\$37.50	\$4,500.00	\$67.00	\$8,040.00	\$75.00	\$9,000.00
15	2360.509	TYPE SP 9.5 WEARING COURSE MIX (3,C)	125	TON	\$95.00	\$11,875.00	\$139.20	\$17,400.00	\$85.00	\$10,625.00	\$85.00	\$10,625.00	\$89.00	\$11,125.00	\$97.00	\$12,125.00
16	2503.601	TRACING WIRE SYSTEM (SANITARY)	1	LUMP SUM	\$500.00	\$500.00	\$510.00	\$510.00	\$1,000.00	\$1,000.00	\$400.00	\$400.00	\$600.00	\$600.00	\$1,500.00	\$1,500.00
17	2503.602	CONNECT TO EXISTING SANITARY SEWER MANHOLE	1	EACH	\$1,250.00	\$1,250.00	\$350.00	\$350.00	\$2,000.00	\$2,000.00	\$1,800.00	\$1,800.00	\$4,045.00	\$4,045.00	\$3,200.00	\$3,200.00
18	2503.602	4" CLEAN-OUT ASSEMBLY	1	EACH	\$650.00	\$650.00	\$400.00	\$400.00	\$350.00	\$350.00	\$427.00	\$427.00	\$300.00	\$300.00	\$550.00	\$550.00
19	2503.603	CONSTRUCT 4" INSIDE DROP	12	LIN FT	\$150.00	\$1,800.00	\$158.33	\$1,899.96	\$250.00	\$3,000.00	\$129.00	\$1,548.00	\$225.00	\$2,700.00	\$490.00	\$5,880.00
20	2503.603	PVC SANITARY SEWER SERVICE PIPE	81	LIN FT	\$50.00	\$4,050.00	\$25.00	\$2,025.00	\$40.00	\$3,240.00	\$34.40	\$2,786.40	\$50.00	\$4,050.00	\$55.00	\$4,455.00
21	2503.603	CLEAN & VIDEO TAPE PIPE SEWER	95	LIN FT	\$3.50	\$332.50	\$5.26	\$499.70	\$16.00	\$1,520.00	\$20.00	\$1,900.00	\$27.00	\$2,565.00	\$6.00	\$570.00
22	2504.601	TRACING WIRE SYSTEM (WATER MAIN)	1	LUMP SUM	\$950.00	\$950.00	\$1,115.00	\$1,115.00	\$1,500.00	\$1,500.00	\$466.00	\$466.00	\$1,215.00	\$1,215.00	\$2,100.00	\$2,100.00
23	2504.602	CORPORATION STOP	1	EACH	\$1,750.00	\$1,750.00	\$1,400.00	\$1,400.00	\$1,500.00	\$1,500.00	\$740.00	\$740.00	\$1,100.00	\$1,100.00	\$1,550.00	\$1,550.00
24	2504.602	CURB STOP & BOX	1	EACH	\$1,200.00	\$1,200.00	\$1,000.00	\$1,000.00	\$1,500.00	\$1,500.00	\$996.00	\$996.00	\$1,450.00	\$1,450.00	\$1,800.00	\$1,800.00
25	2504.602	YARD HYDRANT	2	EACH	\$500.00	\$1,000.00	\$812.50	\$1,625.00	\$1,250.00	\$2,500.00	\$948.00	\$1,896.00	\$1,040.00	\$2,080.00	\$1,685.00	\$3,370.00
26	2504.603	1" PE WATER SERVICE PIPE	52	LINE FT	\$20.00	\$1,040.00	\$22.00	\$1,144.00	\$25.00	\$1,300.00	\$38.85	\$2,020.20	\$72.00	\$3,744.00	\$40.00	\$2,080.00
27	2504.603	1 1/2" PE WATER SERVICE PIPE	381	LINE FT	\$25.00	\$9,525.00	\$25.00	\$9,525.00	\$25.00	\$9,525.00	\$22.25	\$8,477.25	\$43.00	\$16,383.00	\$40.00	\$15,240.00
28	2504.603	2" PE WATER SERVICE PIPE	120	LINE FT	\$40.00	\$4,800.00	\$26.00	\$3,120.00	\$35.00	\$4,200.00	\$31.25	\$3,750.00	\$59.00	\$7,080.00	\$45.00	\$5,400.00
29	2506.502	INSTALL CASTING	1	EACH	\$400.00	\$400.00	\$250.00	\$250.00	\$1,000.00	\$1,000.00	\$675.00	\$675.00	\$8,700.00	\$8,700.00	\$700.00	\$700.00
30	2515.504	ARTICULATED BLOCK MAT OPEN CELL TYPE	14.5	SQ YD	\$250.00	\$3,625.00	\$362.75	\$5,259.88	\$100.00	\$1,450.00	\$195.00	\$2,827.50	\$465.00	\$6,742.50	\$410.00	\$5,945.00
31	2521.518	6" CONCRETE WALK	1200	SQ FT	\$10.50	\$12,600.00	\$7.50	\$9,000.00	\$9.50	\$11,400.00	\$7.00	\$8,400.00	\$11.00	\$13,200.00	\$8.50	\$10,200.00
32	2521.518	6" CONCRETE WALK SPECIAL	550	SQ FT	\$14.00	\$7,700.00	\$9.50	\$5,225.00	\$14.50	\$7,975.00	\$9.00	\$4,950.00	\$16.30	\$8,965.00	\$10.50	\$5,775.00
33	2521.518	3" BITUMINOUS WALK	4650	SQ FT	\$4.00	\$18,600.00	\$2.58	\$11,997.00	\$2.50	\$11,625.00	\$2.50	\$11,625.00	\$2.50	\$11,625.00	\$3.00	\$13,950.00
34	2531.503	CONCRETE CURB & GUTTER DESIGN B612	307	LIN FT	\$28.00	\$8,596.00	\$31.50	\$9,670.50	\$36.00	\$11,052.00	\$30.00	\$9,210.00	\$41.00	\$12,587.00	\$38.00	\$11,666.00
35	2531.618	TRUCATED DOMES	9	SQ FT	\$75.00	\$675.00	\$55.00	\$495.00	\$58.00	\$522.00	\$50.00	\$450.00	\$67.00	\$603.00	\$62.00	\$558.00
36	2563.601	TRAFFIC CONTROL	1	LUMP SUM	\$1,500.00	\$1,500.00	\$900.00	\$900.00	\$500.00	\$500.00	\$1,200.00	\$1,200.00	\$1,400.00	\$1,400.00	\$2,750.00	\$2,750.00
37	2564.518	SIGN PANELS TYPE C	3.5	SQ FT	\$75.00	\$262.50	\$85.00	\$297.50	\$170.00	\$595.00	\$81.00	\$283.50	\$93.00	\$325.50	\$92.00	\$322.00
38	2571.502	CONIFEROUS TREE 6' HT B&B	20	EACH	\$895.00	\$17,900.00	\$560.00	\$11,200.00	\$800.00	\$16,000.00	\$535.00	\$10,700.00	\$615.00	\$12,300.00	\$620.00	\$12,400.00
39	2573.503	SILT FENCE, TYPE MS	713	LIN FT	\$4.50	\$3,208.50	\$3.00	\$2,139.00	\$2.50	\$1,782.50	\$3.00	\$2,139.00	\$4.00	\$2,852.00	\$3.50	\$2,495.50
40	2573.501	STABILIZED CONSTRUCTION EXIT	1	EACH	\$800.00	\$800.00	\$1,200.00	\$1,200.00	\$2,000.00	\$2,000.00	\$1,200.00	\$1,200.00	\$1,155.00	\$1,155.00	\$2,000.00	\$2,000.00
41	2574.507	SCREENED TOPSOIL BORROW	400	CU YD	\$35.00	\$14,000.00	\$25.00	\$10,000.00	\$30.00	\$12,000.00	\$31.00	\$12,400.00	\$51.00	\$20,400.00	\$20.00	\$8,000.00
42	2574.508	FERTILIZER TYPE 3 (10-10-20)	325	POUND	\$1.00	\$325.00	\$2.70	\$877.50	\$5.00	\$1,625.00	\$2.50	\$812.50	\$3.00	\$975.00	\$3.00	\$975.00
43	2575.505	SEEDING	0.47	ACRE	\$12,000.00	\$5,640.00	\$1,620.00	\$761.40	\$1,000.00	\$470.00	\$1,500.00	\$705.00	\$1,750.00	\$822.50	\$2,000.00	\$940.00
44	2575.508	SEED MIXTURE	433	POUND	\$4.50	\$1,948.50	\$5.35	\$2,316.55	\$5.00	\$2,165.00	\$5.00	\$2,165.00	\$6.00	\$2,598.00	\$6.00	\$2,598.00
45	2575.505	HYDRAULIC ORGANIC MATRIX	1	ACRE	\$12,000.00	\$15,000.00	\$2,600.00	\$3,250.00	\$7,500.00	\$9,375.00	\$2,500.00	\$3,125.00	\$2,889.80	\$3,612.25	\$3,000.00	\$3,750.00
46	2575.508	HYDRAULIC REINFORCED FIBER MATRIX	4225	POUND	\$2.50	\$10,562.50	\$1.25	\$5,281.25	\$2.00	\$8,450.00	\$1.15	\$4,858.75	\$1.33	\$5,619.25	\$1.50	\$6,337.50
47	2582.503	SOLID LINE PAINT	300	LIN FT	\$3.00	\$900.00	\$3.00	\$900.00	\$3.00	\$900.00	\$1.20	\$360.00	\$1.39	\$417.00	\$1.50	\$450.00
48	2582.503	PAVEMENT MESSAGE PAINT	30	SQ FT	\$40.00	\$1,200.00	\$6.50	\$195.00	\$5.00	\$150.00	\$2.50	\$75.00	\$3.00	\$90.00	\$3.00	\$90.00
TOTAL BASE BID					\$204,789.00		\$165,612.84		\$188,205.50		\$191,826.10		\$251,634.00		\$ 270,967.00	

I hereby certify that this tabulation is a true and correct copy of the bids for the 2025
Road Dog Park.

NAME: Aric Welch

41983 Thursday, April 24, 2025
REG. NO. DATE

CLEARWATER ROAD DOG PARK
PROJECT COST ESTIMATE
BAXTER, MN
Tuesday, April 29, 2025

PHASE I IMPROVEMENTS

ITEM NO.	SPEC NO.	ITEM DESCRIPTION	UNIT	UNIT PRICE	SANITARY SEWER		WATER		DOG PARK		PARKING LOT		TRAIL		TOTAL PROJECT	
					ESTIMATED QUANTITY	TOTAL COST	ESTIMATED QUANTITY	TOTAL COST	ESTIMATED QUANTITY	TOTAL COST	ESTIMATED QUANTITY	TOTAL COST	ESTIMATED QUANTITY	TOTAL COST	ESTIMATED QUANTITY	TOTAL COST
2	2101.505	CLEARING	ACRE	\$1,155.00							0.08	\$92.40	0.08	\$92.40	0.16	\$184.80
4	2104.502	SALVAGE CASTING	EACH	\$100.00	1	\$100.00									1	\$100.00
6	2104.503	SAWING CONCRETE PAVEMENT (FULL DEPTH)	LIN FT	\$5.00							10	\$50.00			10	\$50.00
8	2105.607	SELECT GRANULAR BORROW	CU YD	\$16.00							50	\$800.00	50	\$800.00	100	\$1,600.00
10	2106.601	DEWATERING	LUMP SUM	\$21,700.00	0.5	\$10,850.00	0.5	\$10,850.00							1	\$21,700.00
12	2123.610	SKID LOADER	HOURL	\$110.00	2	\$220.00	2	\$220.00	2	\$220.00	2	\$220.00	2	\$220.00	10	\$1,100.00
14	2211.507	AGGREGATE BASE CL 5	CU YD	\$25.00							120	\$3,000.00			120	\$3,000.00
16	2503.601	TRACING WIRE SYSTEM (SANITARY)	LUMP SUM	\$510.00	1	\$510.00									1	\$510.00
18	2503.602	4" CLEAN-OUT ASSEMBLY	EACH	\$400.00	1	\$400.00									1	\$400.00
20	2503.603	PVC SANITARY SEWER SERVICE PIPE	LIN FT	\$25.00	81	\$2,025.00									81	\$2,025.00
22	2504.601	TRACING WIRE SYSTEM (WATER MAIN)	LUMP SUM	\$1,115.00			1	\$1,115.00							1	\$1,115.00
24	2504.602	CURB STOP & BOX	EACH	\$1,000.00			1	\$1,000.00							1	\$1,000.00
26	2504.603	1" PE WATER SERVICE PIPE	LINE FT	\$22.00			52	\$1,144.00							52	\$1,144.00
28	2504.603	2" PE WATER SERVICE PIPE	LINE FT	\$26.00			120	\$3,120.00							120	\$3,120.00
30	2515.504	ARTICULATED BLOCK MAT OPEN CELL TYPE	SQ YD	\$362.75					4.83	\$1,752.08	4.84	\$1,755.71	4.83	\$1,752.08	14.5	\$5,259.88
31	2521.518	6" CONCRETE WALK SPECIAL	SQ FT	\$9.50					444	\$4,218.00					444	\$4,218.00
33	2531.503	CONCRETE CURB & GUTTER DESIGN B612	LIN FT	\$31.50							307	\$9,670.50			307	\$9,670.50
35	2563.601	TRAFFIC CONTROL	LUMP SUM	\$900.00	0.07	\$63.00	0.14	\$126.00	0.23	\$207.00	0.36	\$324.00	0.2	\$180.00	1	\$900.00
37	2571.502	CONIFEROUS TREE 6' HT B&B	EACH	\$560.00					20	\$11,200.00					20	\$11,200.00
39	2573.501	STABILIZED CONSTRUCTION EXIT	EACH	\$1,200.00	0.07	\$84.00	0.14	\$168.00	0.23	\$276.00	0.36	\$432.00	0.2	\$240.00	1	\$1,200.00
41	2574.508	FERTILIZER TYPE 3 (10-10-20)	POUND	\$2.70					80	\$216.00	165	\$445.50	80	\$216.00	325	\$877.50
43	2575.508	SEED MIXTURE	POUND	\$5.35					108	\$577.80	217	\$1,160.95	108	\$577.80	433	\$2,316.55
45	2575.508	HYDRAULIC REINFORCED FIBER MATRIX	POUND	\$1.25					975	\$1,218.75	2925	\$3,656.25	325	\$406.25	4225	\$5,281.25
47	2582.503	PAVEMENT MESSAGE PAINT	SQ FT	\$6.50							30	\$195.00			30	\$195.00

ESTIMATED CONSTRUCTION COST:		\$168,768.34	10.64%	\$17,961.66	18.68%	\$31,528.00	21.23%	\$35,833.53	34.01%	\$57,400.81	15.43%	\$26,044.33	100.00%	\$168,768.34
CONTINGENCIES:	5.45%	\$9,204.67		\$979.63		\$1,719.54		\$1,954.37		\$3,130.65		\$1,420.46		\$9,204.67
ENGINEERING:		\$54,900.00		\$5,842.89		\$10,256.00		\$11,656.58		\$18,672.37		\$8,472.17		\$54,900.00
PLATTING AND MONUMENTATION:		\$14,750.00		\$1,569.81		\$2,755.48		\$3,131.78		\$5,016.71		\$2,276.22		\$14,750.00
ELECTRIC SERVICE:														
CROW WING POWER:		\$5,500.00												
HOLDEN ELECTRIC:		\$6,100.00												
MITCH BRINKS - WETLAND DE MINIMUS FILL APPLICATION:		\$600.00										\$600.00		\$600.00
WETLAND FILL:		\$600.00												
LANDWERX - CLEANUP AND SEEDING:		\$19,190.00						\$9,595.00				\$9,595.00		\$19,190.00
ESTIMATED TOTAL COST:		\$279,613.00		\$26,354.00		\$46,259.02		\$62,171.25		\$84,220.54		\$48,408.19		\$267,413.00

ADDITIONAL PHASE I IMPROVEMENT COSTS:

ENTRANCE SIGN	\$7,400.00
FENCE AND GATES	\$22,200.00
DOG WASTE STATION (3)	\$1,400.00
BENCHES (2)	\$1,680.00
PICNIC TABLES (2)	\$1,530.00
WASTE RECEPTICLE (3)	\$2,300.00
OUTDOOR DRINKING FOUNTAIN	\$4,125.00
PET DRINKING FOUNTAIN (2)	\$6,000.00
ADA SATELLITE TOILET	\$2,365.00
CEDAR FENCE TOILET ENCLOSURE	\$5,000.00
MEMORIAL KIOSK	\$15,000.00
2" WATER METER	\$1,820.00
IRRIGATION	
IRRIGATION ENCLOSURE	\$3,540.00
IRRIGATION ENCLOSURE PLUMBING	\$5,000.00
IRRIGATION SYSTEM	\$16,000.00
SUBTOTAL	\$95,360.00

TOTAL ESTIMATED COST:	\$374,973.00
PRELIMINARY PROJECT BUDGET (APRIL 1, 2025 CC):	\$374,973.00
DIFFERENCE:	

MODEL: Detail
PATH: W:\Projects\City of Baxter\32232\2024-1\2024\CAD\DWG\Plan Sheets\CP-24\2024-1\2024_DWG-PLAN\CP-24.dgn
4/17/2025

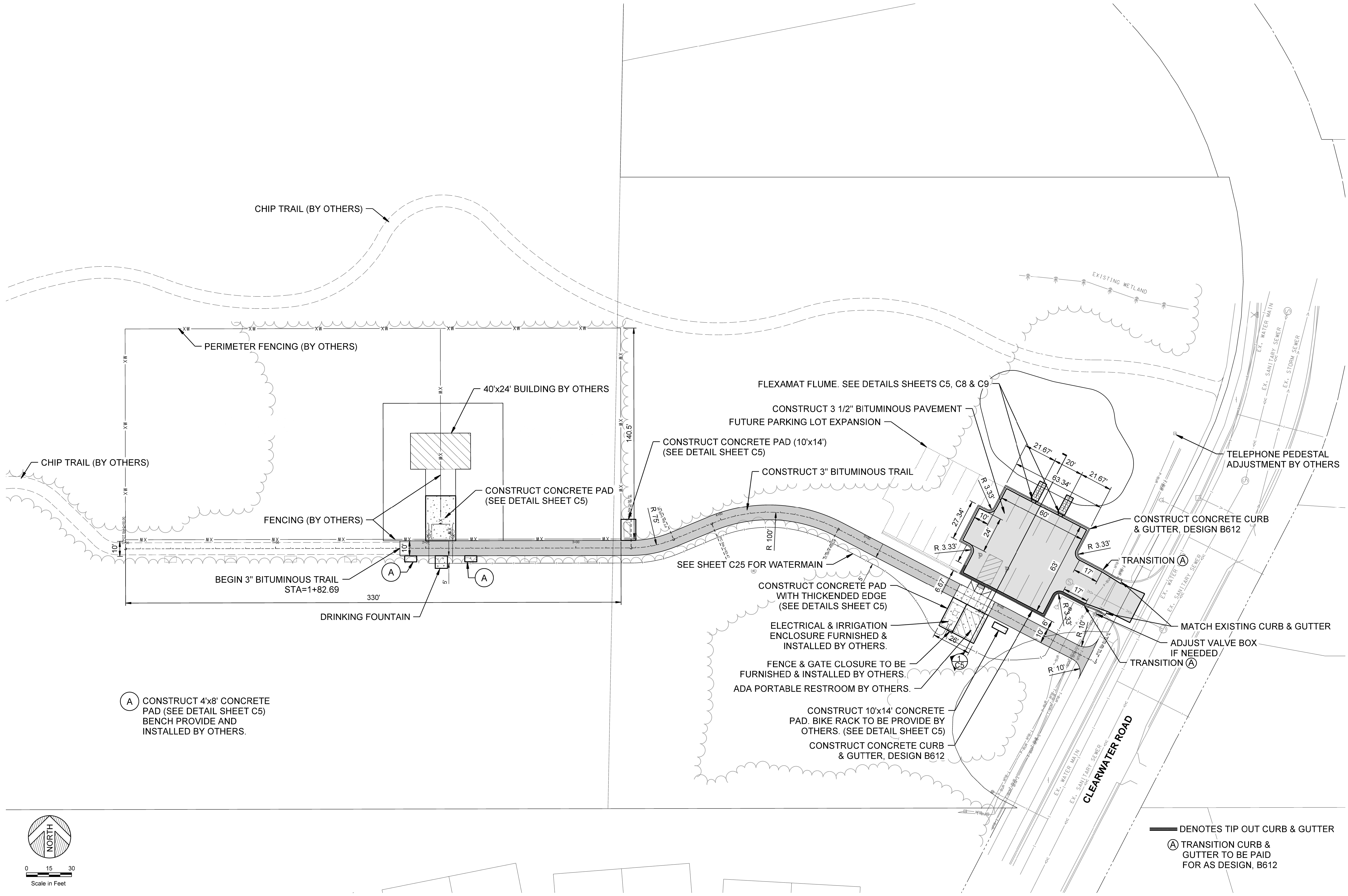
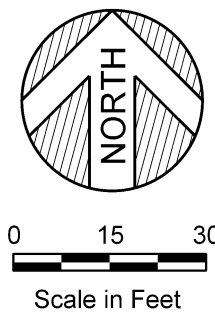

WIDSETH

ARCHITECTS ■ ENGINEERS ■ SCIENTISTS ■ SURVEYORS

DATE: 04/17/2025

LIC. NO. 41983

BY: MBA

REVISIONS DESCRIPTION

ADDITION #1

DATE: 4/17/2025

REV#

DATE: 04/17/2025

AS SHOWN

DATE: 04/17/2025

DATE: 04/17/2025

DATE: 04/17/2025

SCALE

DRAWN BY: MBA

CHECKED BY: AW

JOB NUMBER: 2024-11286

CLEARWATER ROAD DOG PARK

CLEARWATER ROAD

BAXTER, MINNESOTA

CONSTRUCTION PLAN

SHEET NO.

C24

SHEET OF

I HEREBY CERTIFY THAT THIS PLAN, SPECIFICATION, OR REPORT WAS PREPARED BY ME OR UNDER MY DIRECT SUPERVISION AND THAT I AM A DULY LICENSED PROFESSIONAL ENGINEER UNDER THE LAWS OF THE STATE OF MINNESOTA.

ARIC WELCH