

# Attachment 3

NEW ADDITION

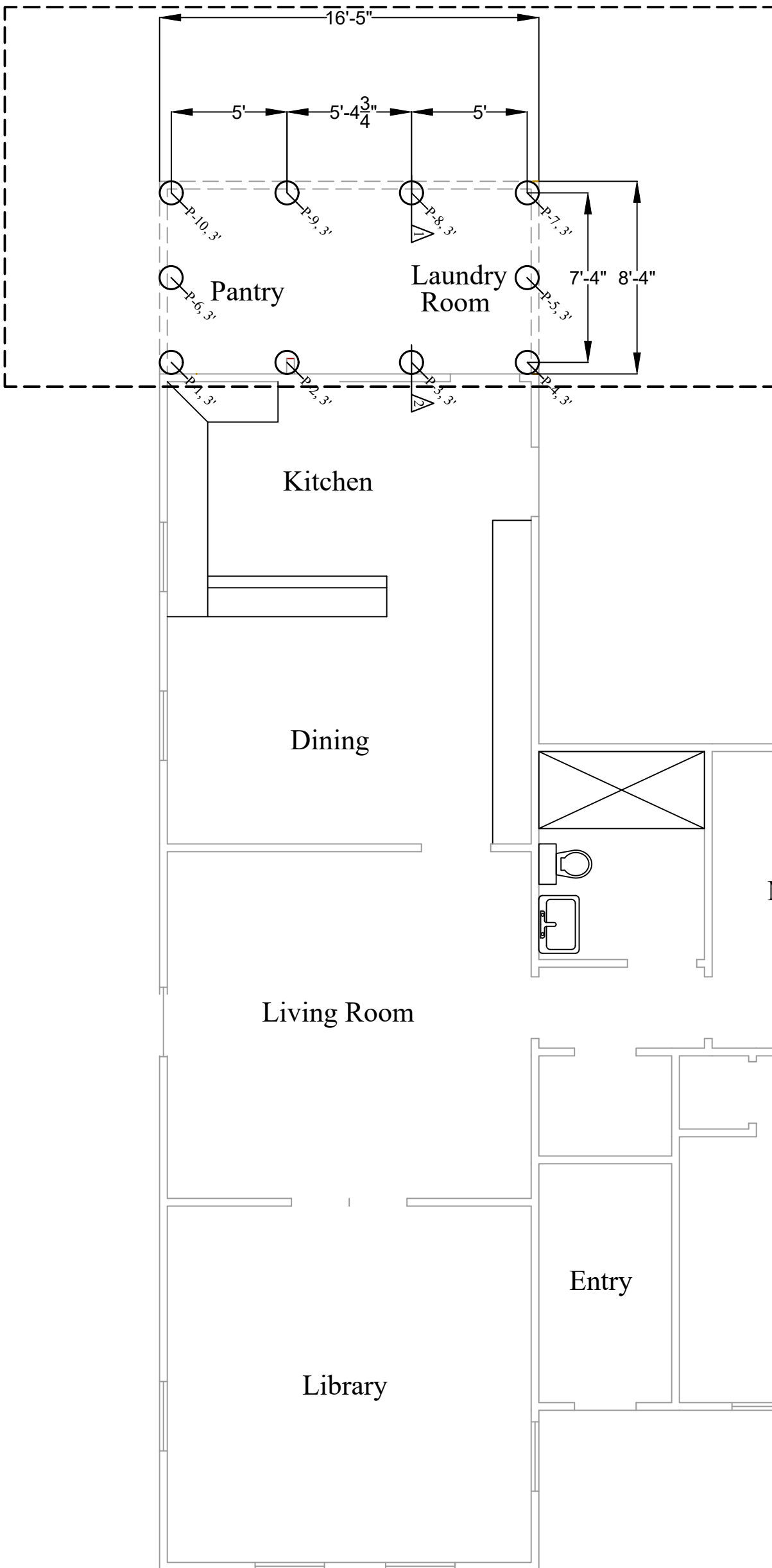

**PIER SCHEDULE**  
 Typical all new piers  
 12" Dia w/ 4#5 vert bars  
 #3 @ 9" o.c. ties

## PIER LAYOUT PLAN

*Homer W. Parker, Jr.*

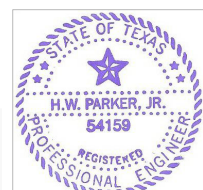

This Page was signed and sealed by Homer W Parker PE TX 54159. On 2025-01-14 10:51:55

The original copy of the PDF is kept at the office in Round Rock, Texas

**Project:** Private Residence  
 1002 Pine Street  
 Bastrop, TX

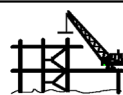

**Parker Engineering, LLC**  
 1601 Woodrock  
 Round Rock, Texas 78681  
 TX Firm 799

**Job Information**

Task No: 25-003  
 Scale: 3/16" = 1 ft

Date: 01/05/2025  
 Page: S - 1.0

# Attachment 3

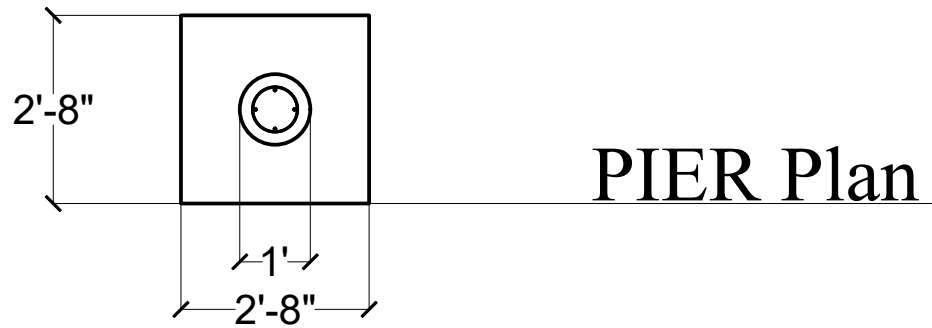
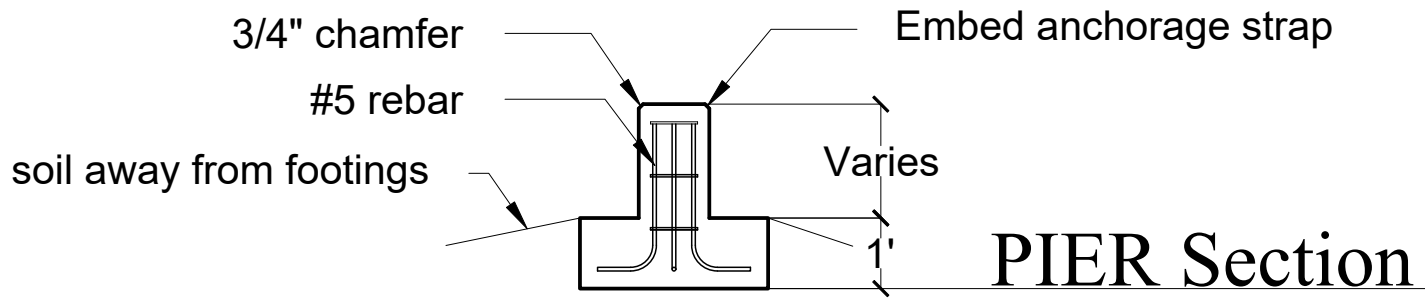

## Specifications

1. Cover at bottom 3", sides 2"
2.  $f_c = 2500$  psi @ 28-days
3.  $f_y = 60$  ksi for bars > #4
4.  $f_y = 40$  ksi for bars < #5

## Footing Table

24" x 24" x 12"	4 #4 bars	6,000 lbs
30" x 30" x 16"	5 #4 bars	9,375 lbs
32" x 32" x 16"	5 #4 bars	10,670 lbs

## General

All work to be performed under the 2021 IRC including fastening schedules, etc.

## The loads for design:

DL<sub>roof</sub> = 15 psf  
 DL<sub>floor</sub> = 20 psf  
 LL<sub>floor</sub> = 40 psf  
 LL<sub>roof</sub> = 20 psf  
 LL<sub>wind</sub> = 25 psf  
 LL<sub>snow</sub> = 10 psf

Allowable Bearing Soil based on IBC presumptive loads 1, 500 psf for soil conditions at 1002 Pine St. identified as the Bosque loam, CL with a PI < 29

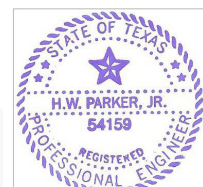

This Page was signed and sealed by Homer W Parker PE TX 54159. On 2025-01-14 10:51:55

The original copy of the PDF is kept at the office in Round Rock, Texas

*Homer W. Parker, Jr.*

*Homer W. Parker, Jr.*

**Project:** Private Residence  
1002 Pine Street  
Bastrop, TX

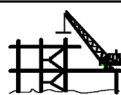

**Parker Engineering, LLC**  
1601 Woodrock  
Round Rock, Texas 78681  
TX Firm 799

### Job Information

Task No: 25-003  
Scale: 3/16" = 1 ft

Date: 01/05/2025  
Page: S - 1.0

# Attachment 3

NEW ADDITION

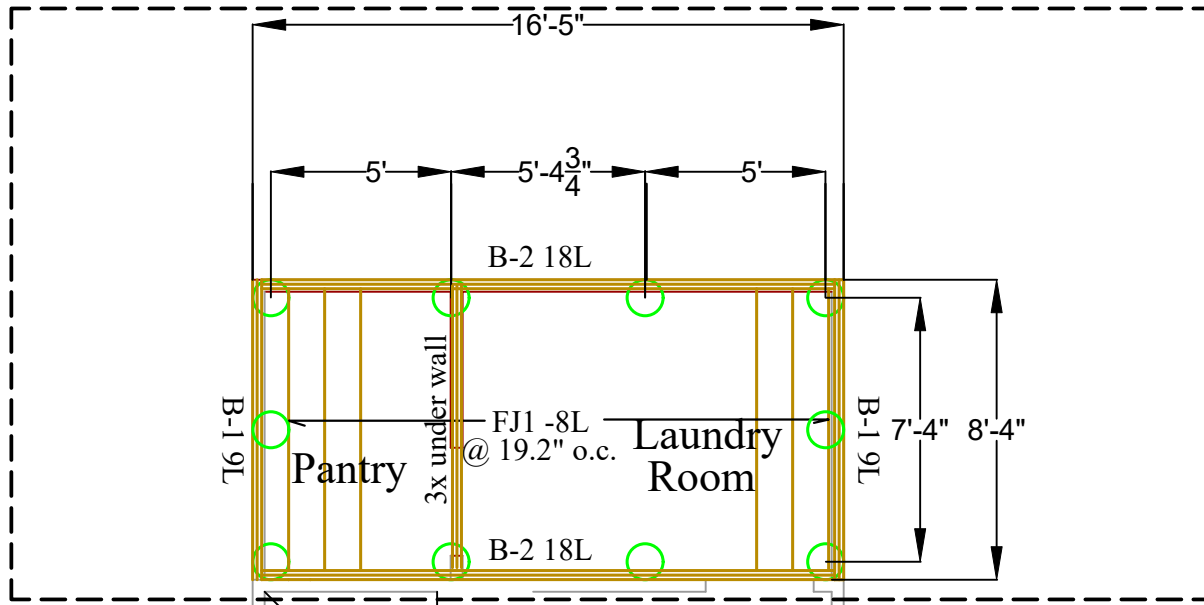

## BEAM SCHEDULE

- B-1 (2) 2 x 12" SP
- B-2 (2) 2 x 12" SP

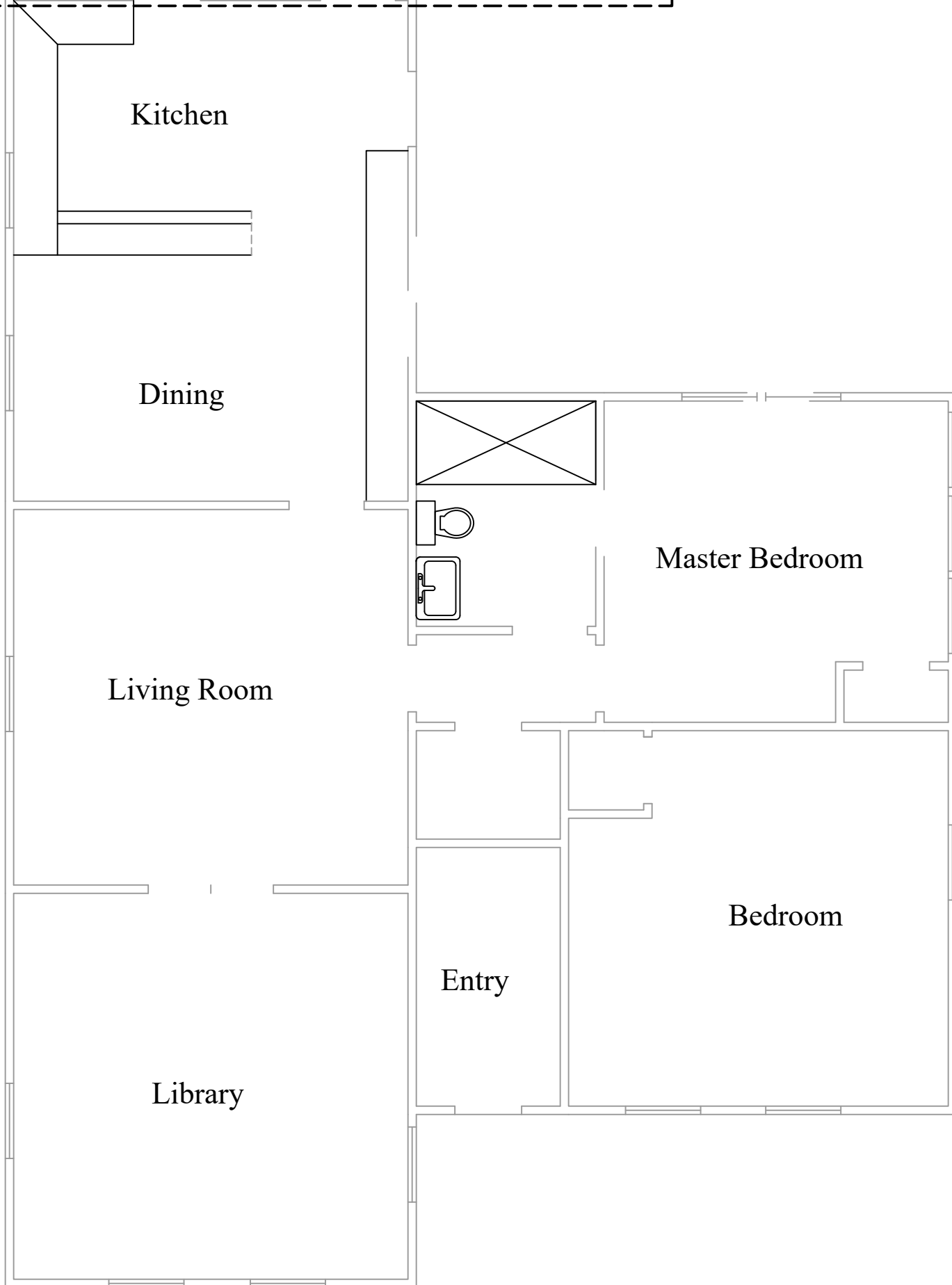

## FLOOR FRAMING - Addition

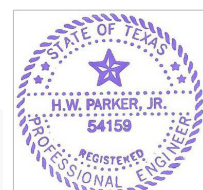

This Page was signed and sealed by Homer W Parker PE TX 54159. On 2025-01-14 10:51:55

The original copy of the PDF is kept at the office in Round Rock, Texas

*Homer W. Parker*

**Project:** Private Residence  
1002 Pine Street  
Bastrop, TX



**Parker Engineering, LLC**  
1601 Woodrock  
Round Rock, Texas 78681  
TX Firm 799

### Job Information

Task No: 25-003  
Scale: 3/16" = 1 ft

Date: 01/05/2025  
Page: S - 1.2

# Attachment 3

NEW ADDITION

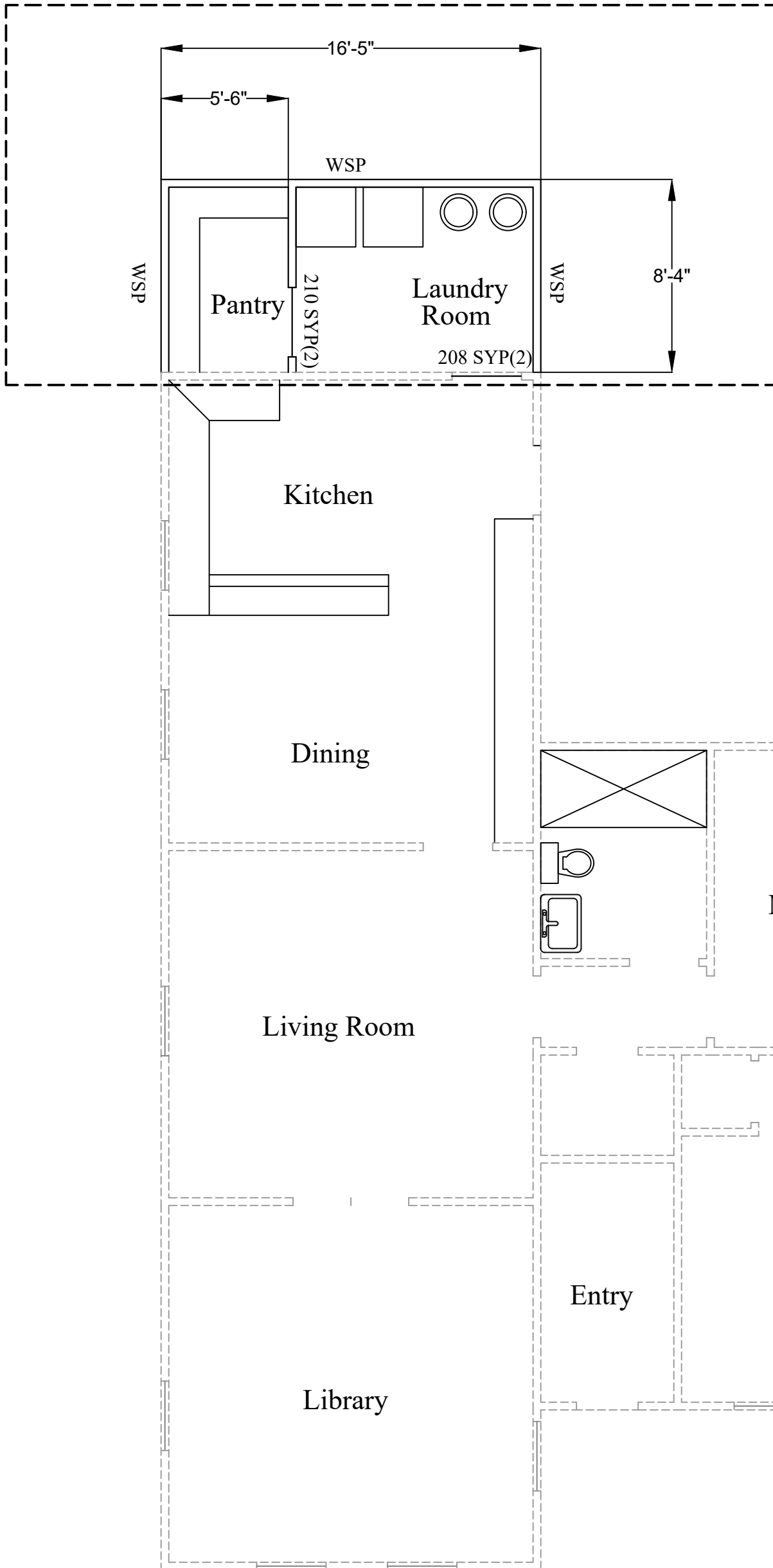

**HEADER SCHEDULE**  
 208 - (2) 2 x 8 SYP#2  
 210 - (2) 2 x 10" SYP

## NEW WALL PLAN - Addition

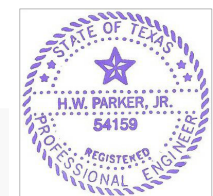

This Page was signed and sealed by Homer W Parker PE TX 54159. On 2025-01-14 10:51:55  
 The original copy of the PDF is kept at the office in Round Rock, Texas

*Homer W. Parker*

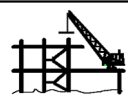
<b>Project:</b> Private Residence 1002 Pine Street Bastrop, TX	 <b>Parker Engineering, LLC</b> 1601 Woodrock Round Rock, Texas 78681 TX Firm 799	<b>Job Information</b>	
		Task No: 25-003 Scale: 3/16" = 1 ft	Date: 01/05/2025 Page: S -2.0

# Attachment 3

NEW ADDITION

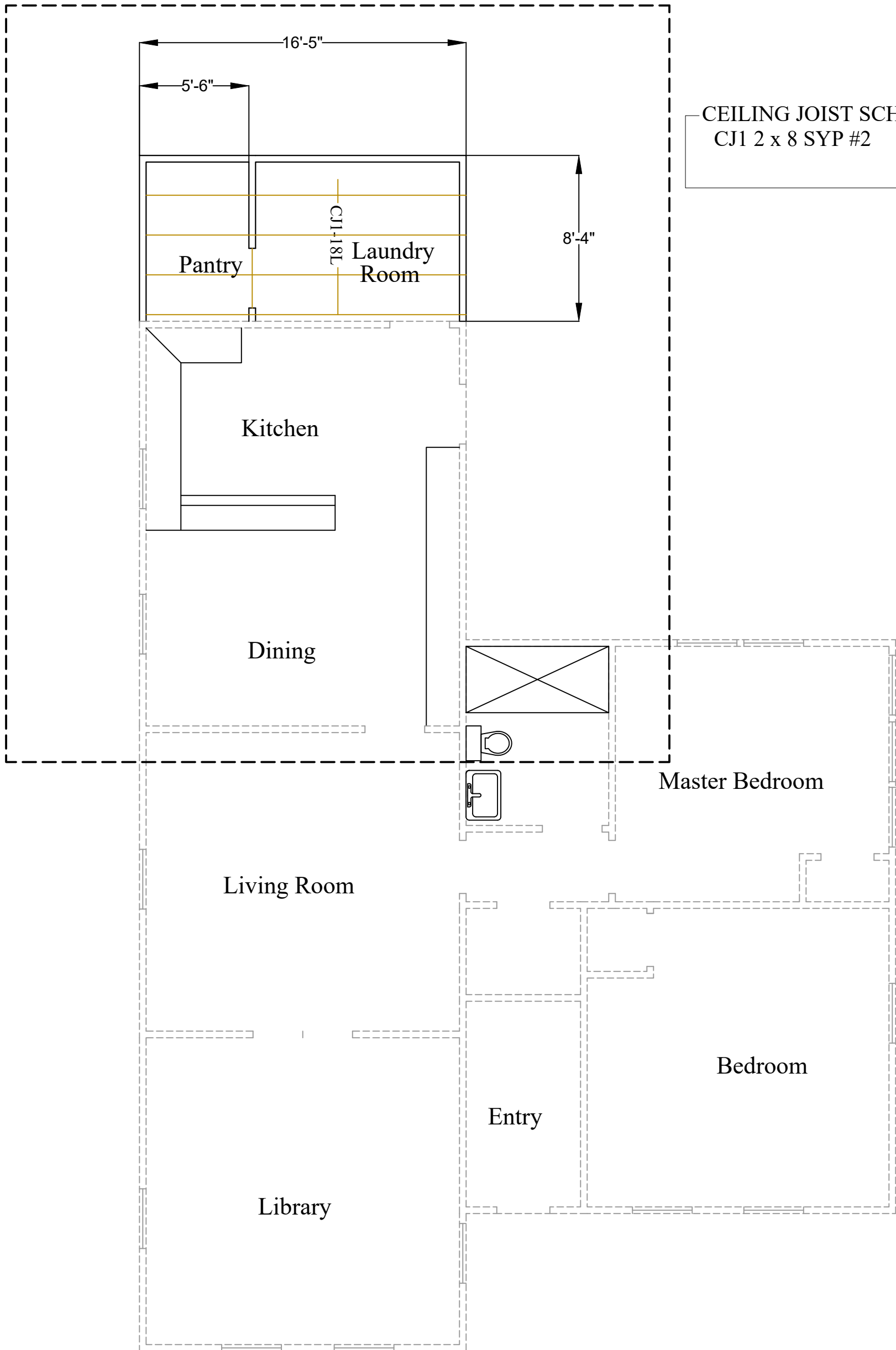

CEILING JOIST SCHEDULE  
CJ1 2 x 8 SYP #2

## NEW CEILING PLAN - Addition

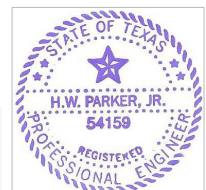

This Page was signed and sealed by Homer W Parker PE TX 54159. On 2025-01-14 10:51:55

The original copy of the PDF is kept at the office in Round Rock, Texas

*Homer W. Parker, Jr.*

**Project:** Private Residence  
1002 Pine Street  
Bastrop, TX



**Parker Engineering, LLC**  
1601 Woodrock  
Round Rock, Texas 78681  
TX Firm 799

**Job Information**

Task No: 25-003  
Scale: 3/16" = 1 ft

Date: 01/05/2025  
Page: S -2.1

# Attachment 3

## NEW ROOF ADDITION

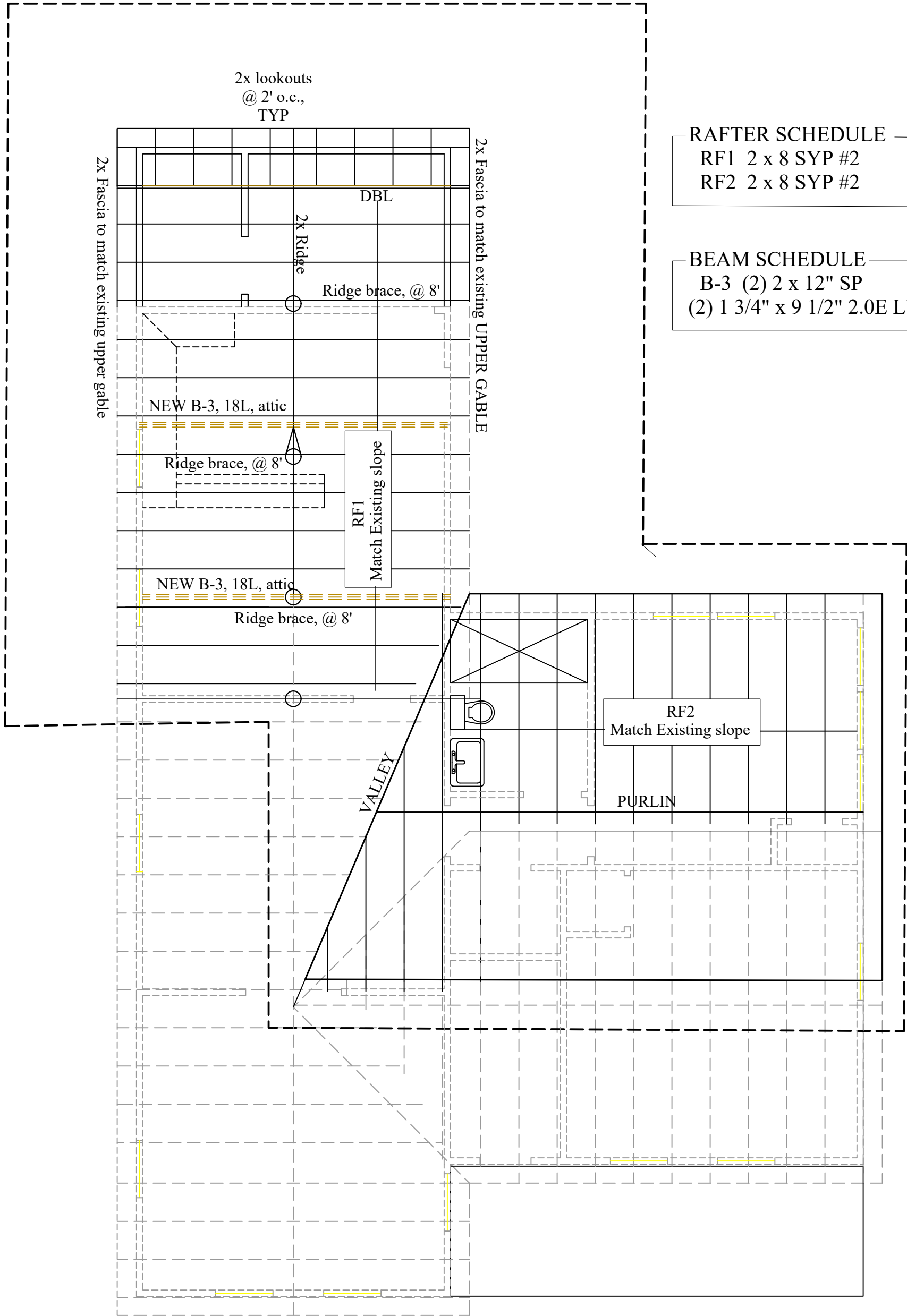

### RAFTER SCHEDULE

RF1 2 x 8 SYP #2  
RF2 2 x 8 SYP #2

### BEAM SCHEDULE

B-3 (2) 2 x 12" SP  
(2) 1 3/4" x 9 1/2" 2.0E LVL

## NEW ROOF PLAN

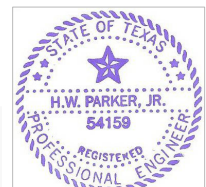

This Page was signed and sealed by Homer W Parker PE TX 54159. On 2025-01-14 10:51:55

The original copy of the PDF is kept at the office in Round Rock, Texas

*Homer W. Parker*

**Project:** Private Residence  
1002 Pine Street  
Bastrop, TX

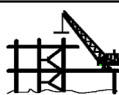

**Parker Engineering, LLC**  
1601 Woodrock  
Round Rock, Texas 78681  
TX Firm 799

### Job Information

Task No: 25-003  
Scale: 3/16" = 1 ft

Date: 01/05/2025  
Page: S -3.0

# Attachment 3

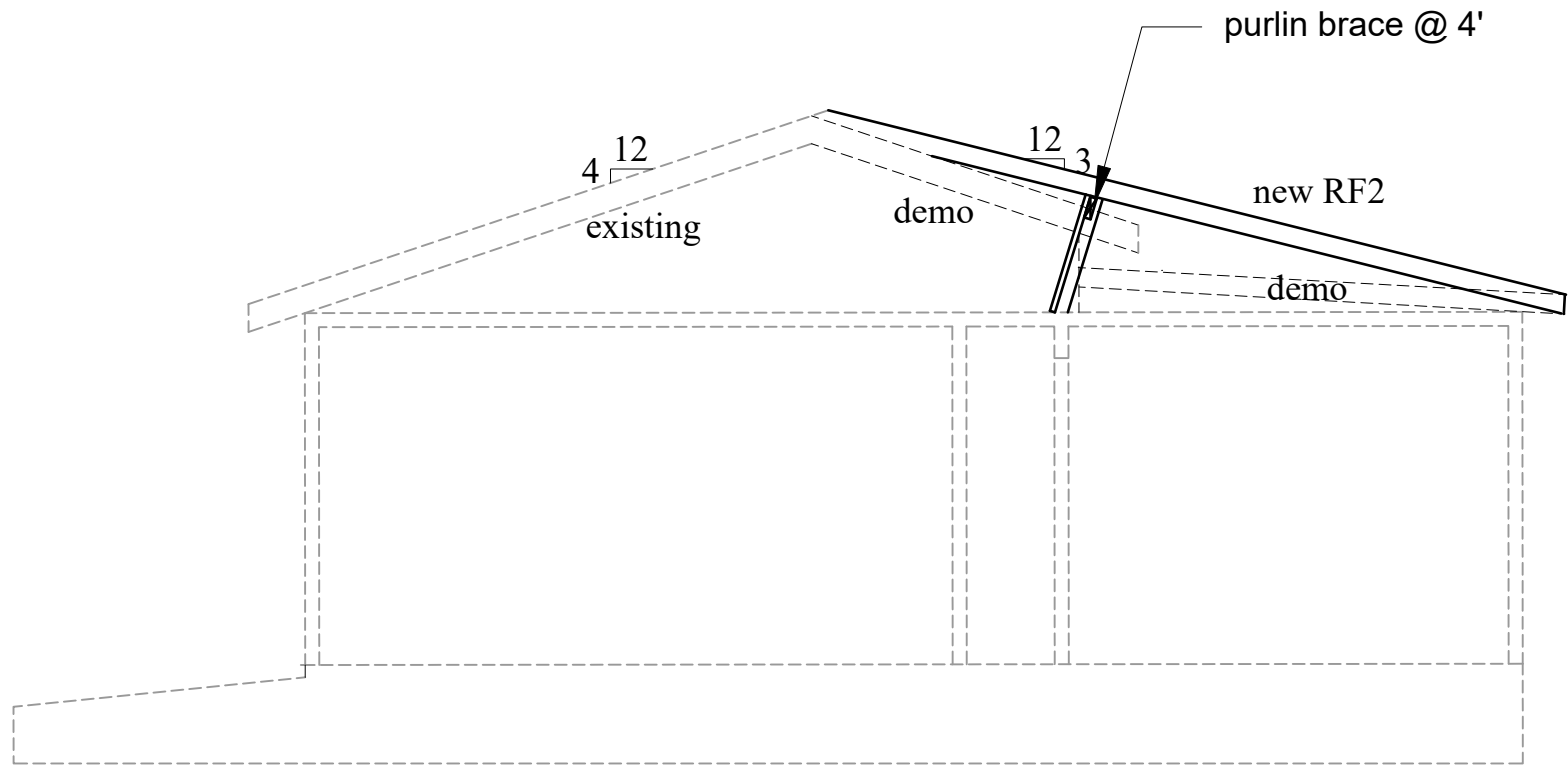

## 3 FLAT ROOF Modification DETAIL

Scale: N.T.S.

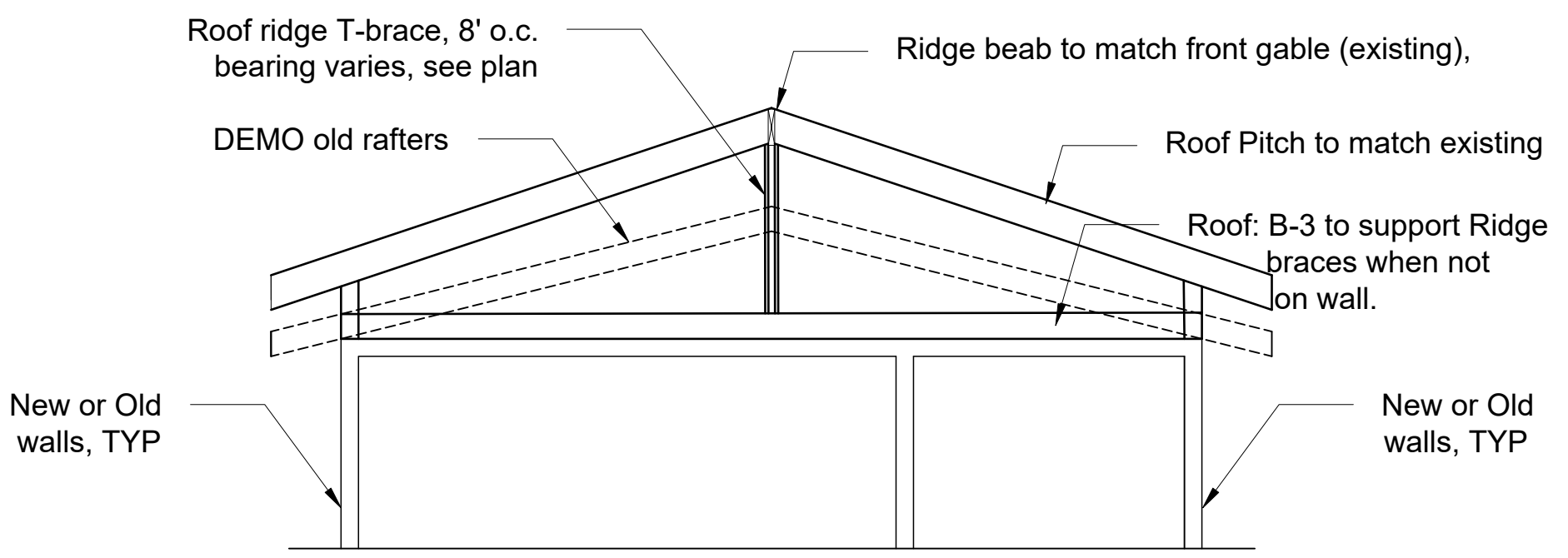

## 4 NEW GABLE ROOF DETAIL

Scale: N.T.S.

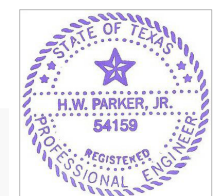

This Page was signed and sealed by Homer W Parker PE TX 54159. On 2025-01-14 10:51:55  
The original copy of the PDF is kept at the office in Round Rock, Texas

*Homer W. Parker*

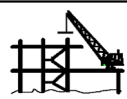
<b>Project:</b> Private Residence 1002 Pine Street Bastrop, TX	 <b>Parker Engineering, LLC</b> 1601 Woodrock Round Rock, Texas 78681 TX Firm 799	<b>Job Information</b>	
		Task No: 25-003 Scale: NTS	Date: 01/05/2025 Page: S-3.2

# Attachment 3

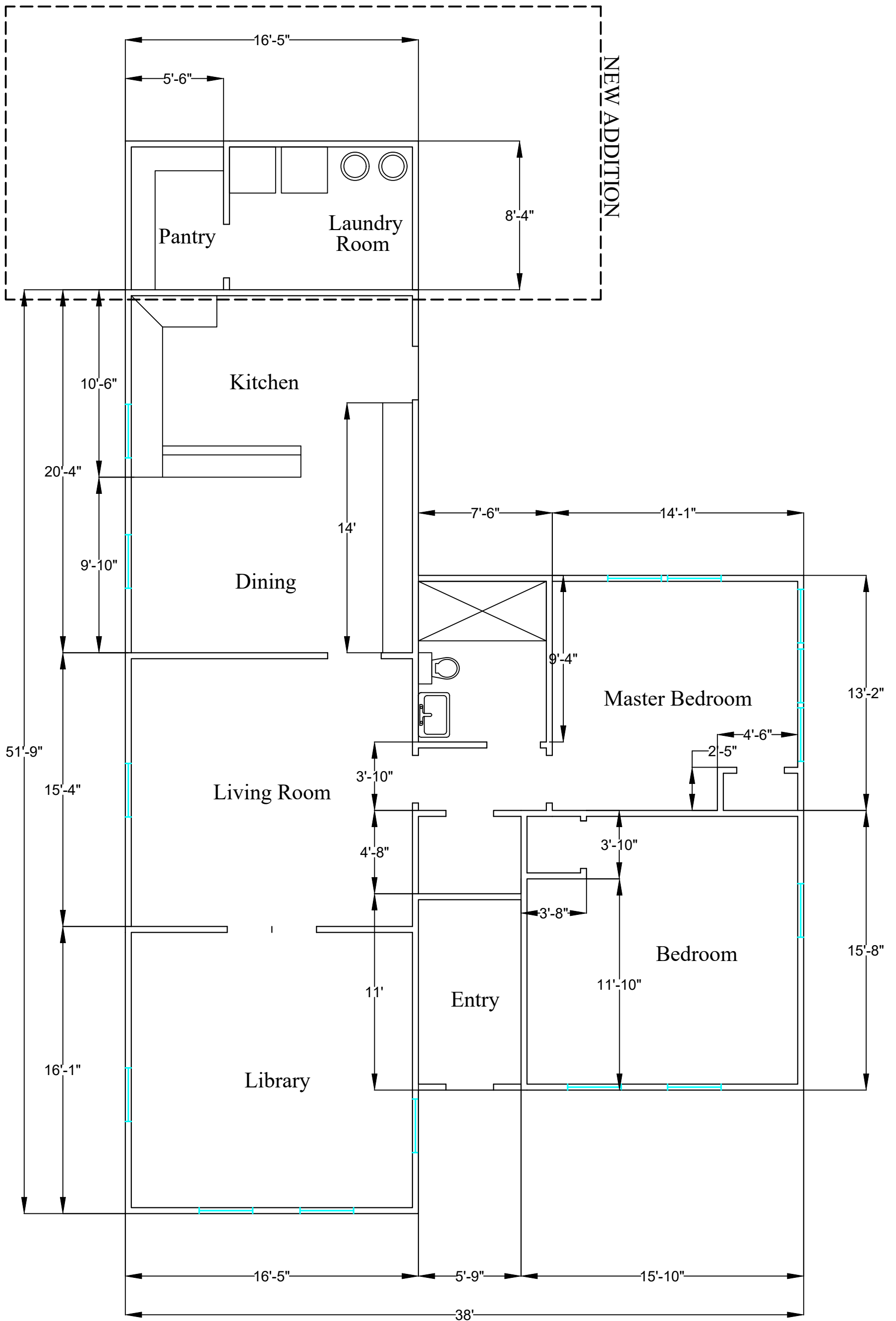

## FLOOR PLAN



This Page was signed and sealed by Homer W Parker PE TX 54159. On 2025-01-14 10:51:55

The original copy of the PDF is kept at the office in Round Rock, Texas

*Homer W. Parker, Jr.*

**Project:** Private Residence  
1002 Pine Street  
Bastrop, TX



**Parker Engineering, LLC**  
1601 Woodrock  
Round Rock, Texas 78681  
TX Firm 799

**Job Information**

Task No: 25-003  
Scale: 3/16" = 1 ft

Date: 01/05/2025  
Page: A-1.0



# Attachment 3

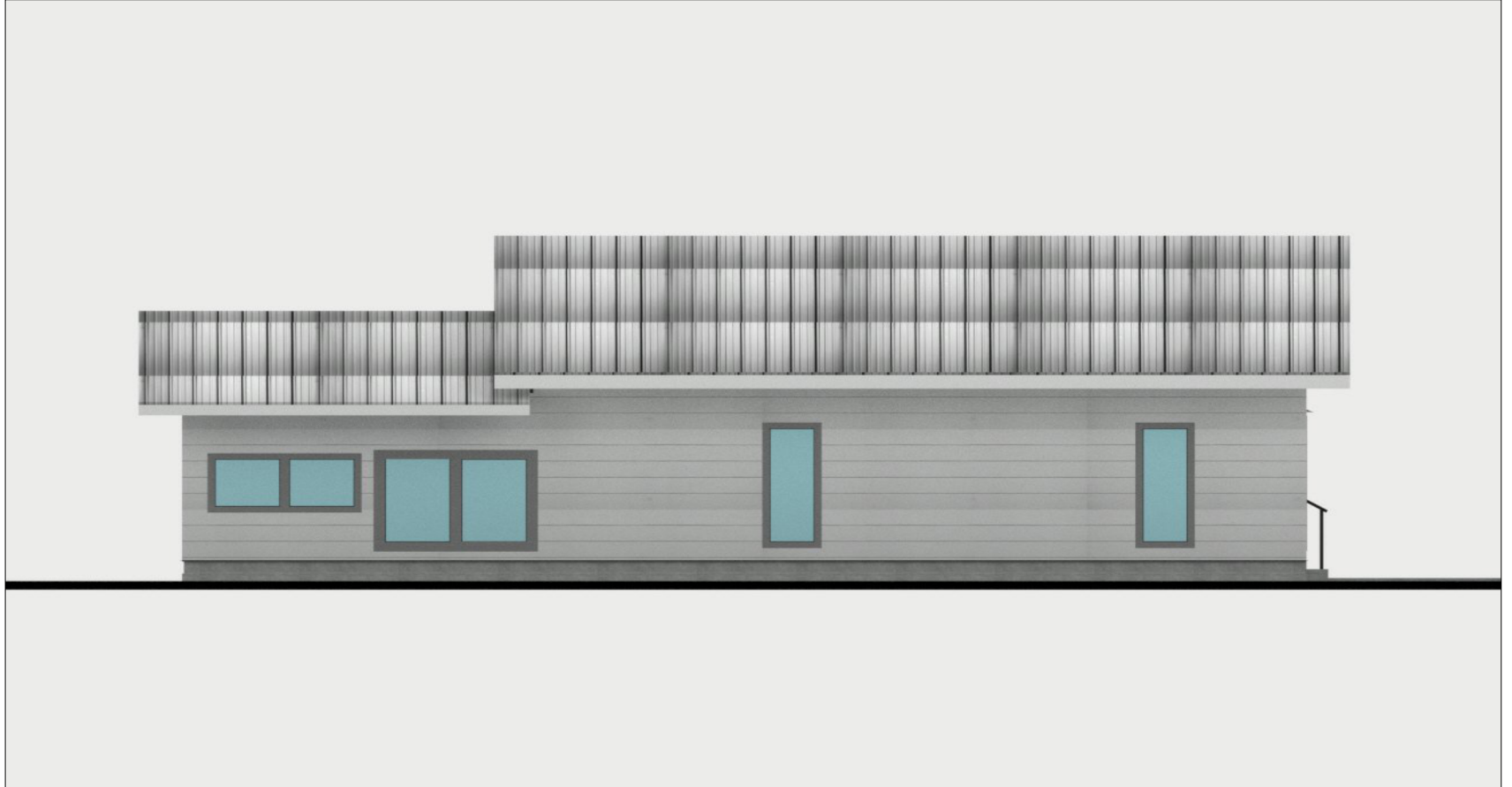

CURRENT - North Elevation

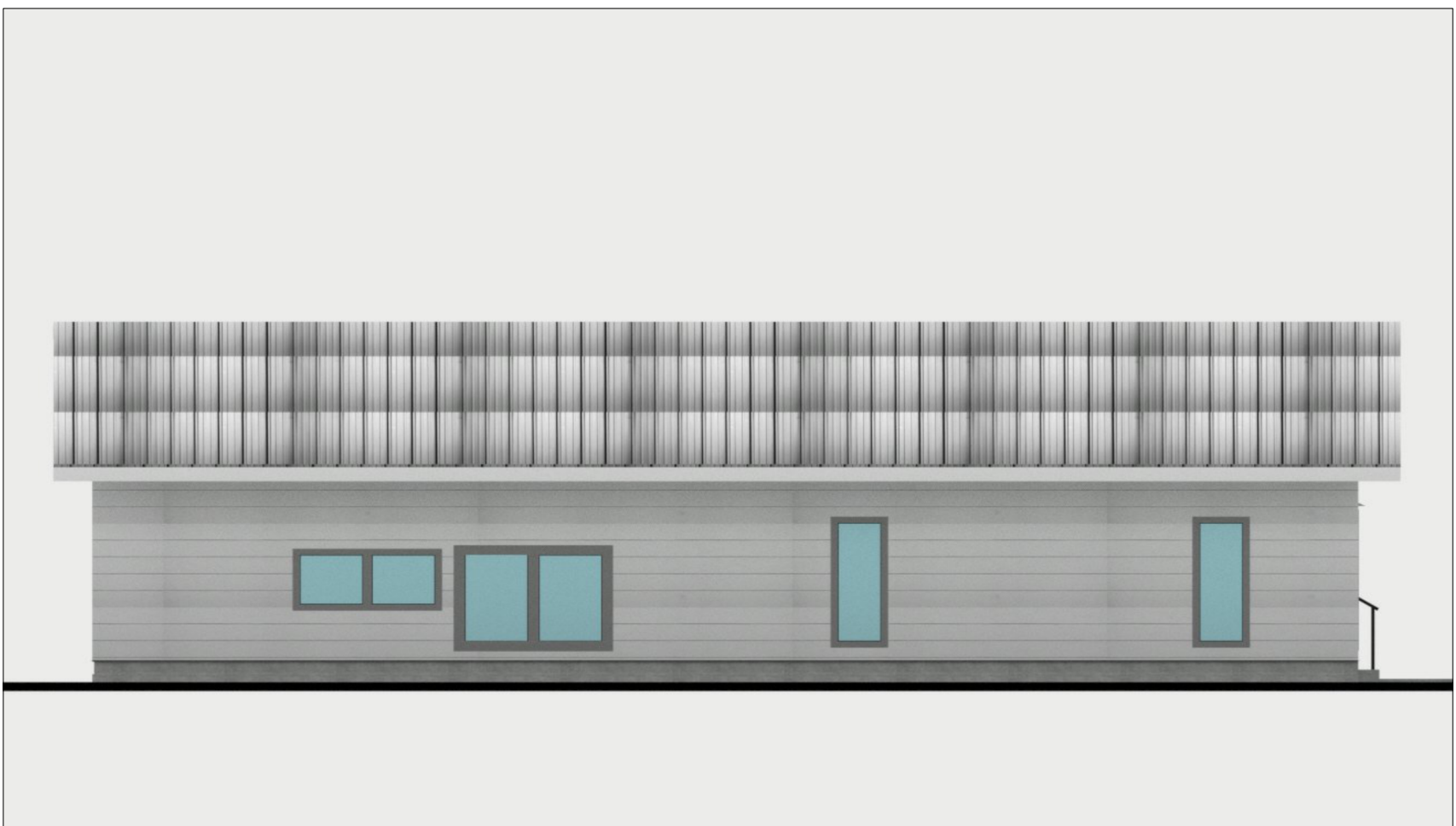

REMODEL - North Elevation

*Homer W. Parker, Jr.*

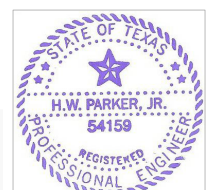

This Page was signed and sealed by Homer W Parker PE TX 54159. On 2025-01-14 10:51:55

The original copy of the PDF is kept at the office in Round Rock, Texas

**Project:** Private Residence  
1002 Pine Street  
Bastrop, TX

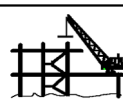

**Parker Engineering, LLC**  
1601 Woodrock  
Round Rock, Texas 78681  
TX Firm 799

**Job Information**

Task No: 25-003  
Scale: 1/8" = 1'

Date: 01/05/2025  
Page: A-1.1

# Attachment 3



CURRENT - East Elevation



REMODEL - East Elevation

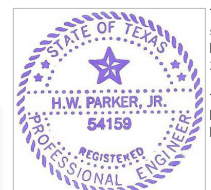

This Page was signed and sealed by Homer W Parker PE TX 54159. On 2025-01-14 10:51:55

The original copy of the PDF is kept at the office in Round Rock, Texas

*Homer W. Parker, Jr.*

**Project:** Private Residence  
1002 Pine Street  
Bastrop, TX

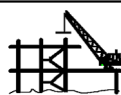

**Parker Engineering, LLC**  
1601 Woodrock  
Round Rock, Texas 78681  
TX Firm 799

**Job Information**

Task No: 25-003  
Scale: 3/16" = 1 ft

Date: 01/05/2025  
Page: A-1.2

# Attachment 3

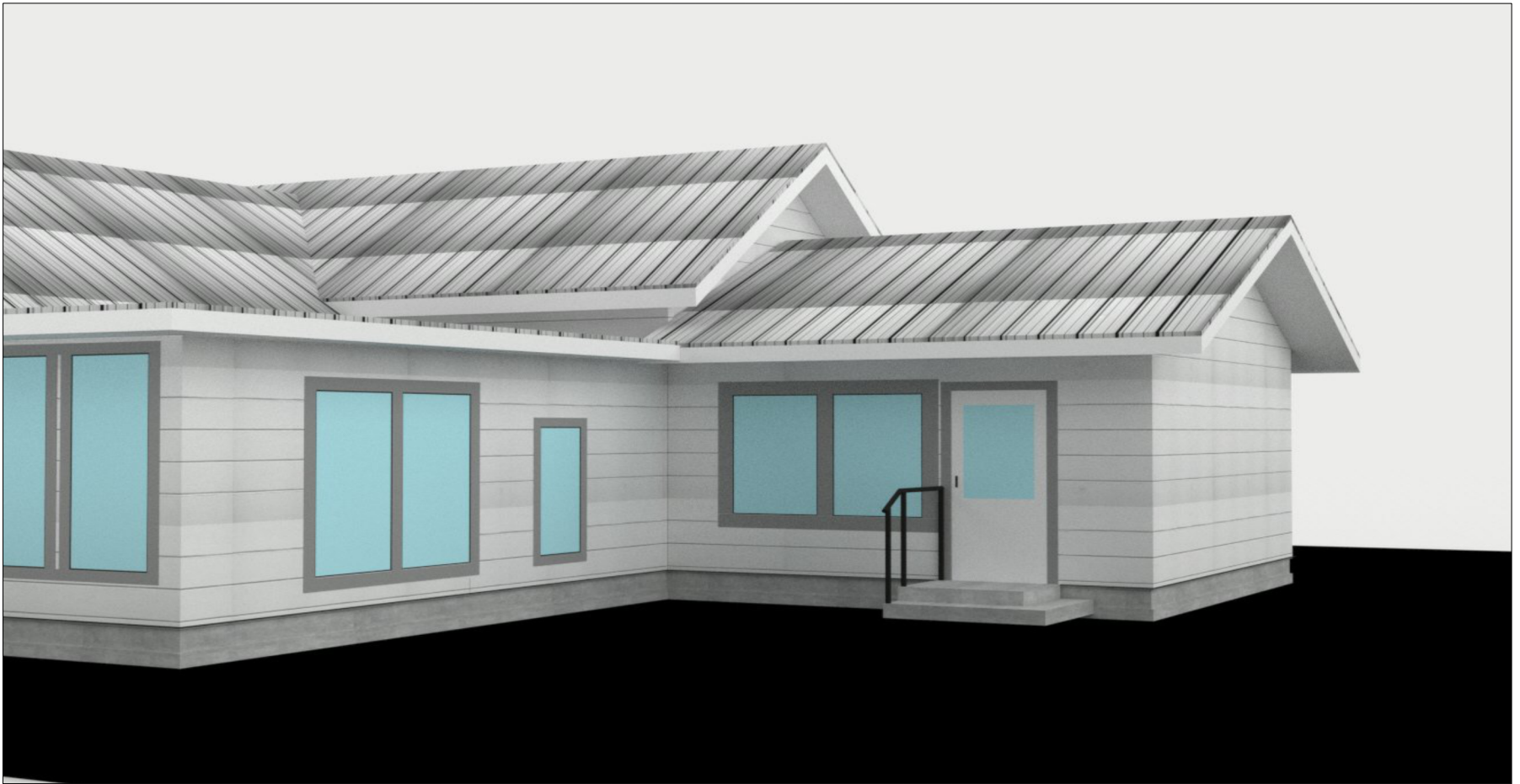

CURRENT - Perspective

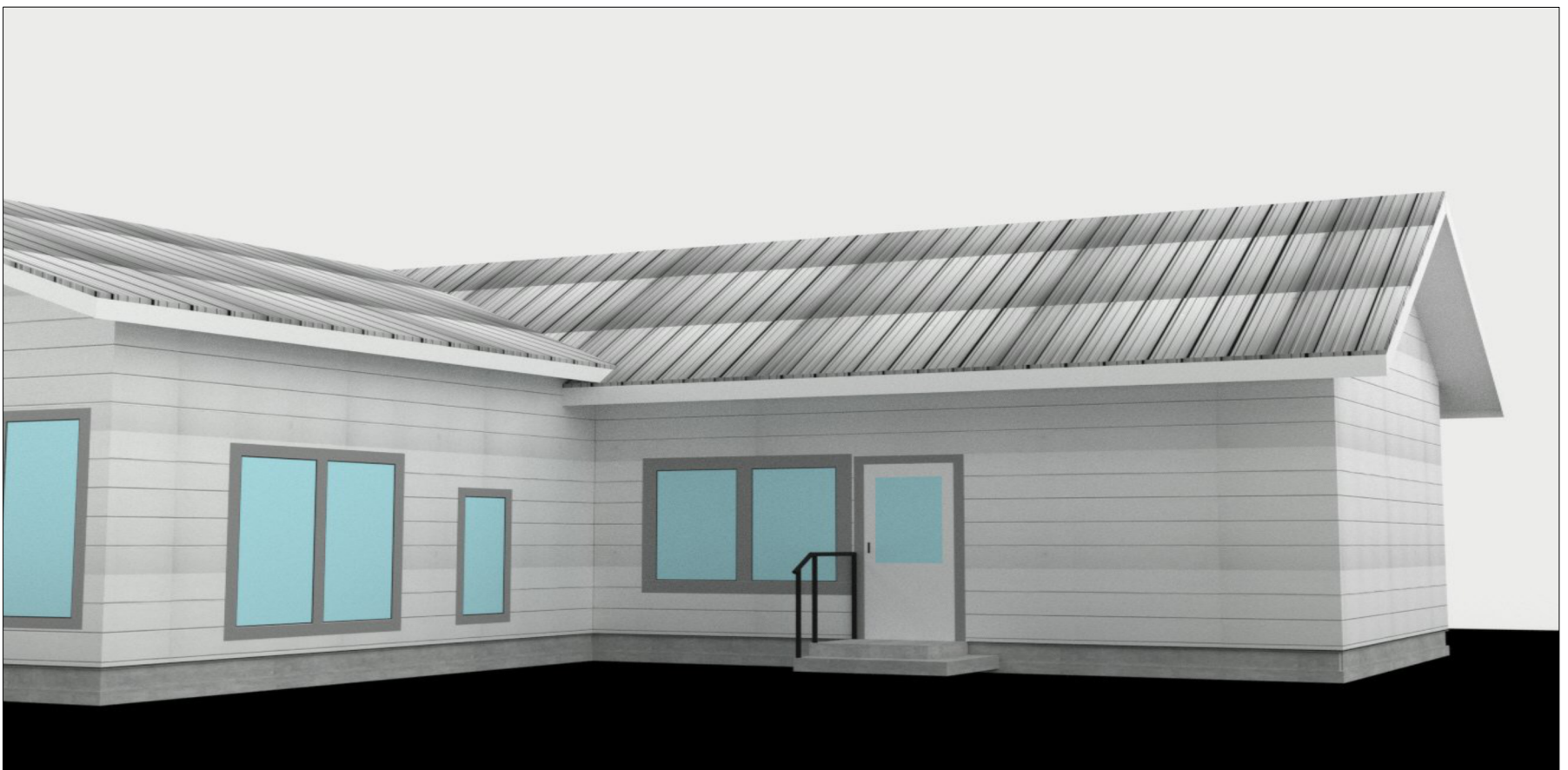

REMODEL - Perspective

*Homer W. Parker, Jr.*

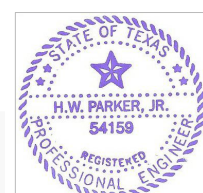

This Page was signed and sealed by Homer W Parker PE TX 54159. On 2025-01-14 10:51:55  
The original copy of the PDF is kept at the office in Round Rock, Texas

**Project:** Private Residence  
1002 Pine Street  
Bastrop, TX

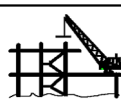

**Parker Engineering, LLC**  
1601 Woodrock  
Round Rock, Texas 78681  
TX Firm 799

**Job Information**

Task No: 25-003  
Scale: NTS

Date: 01/05/2025  
Page: A-1.3

# Attachment 3

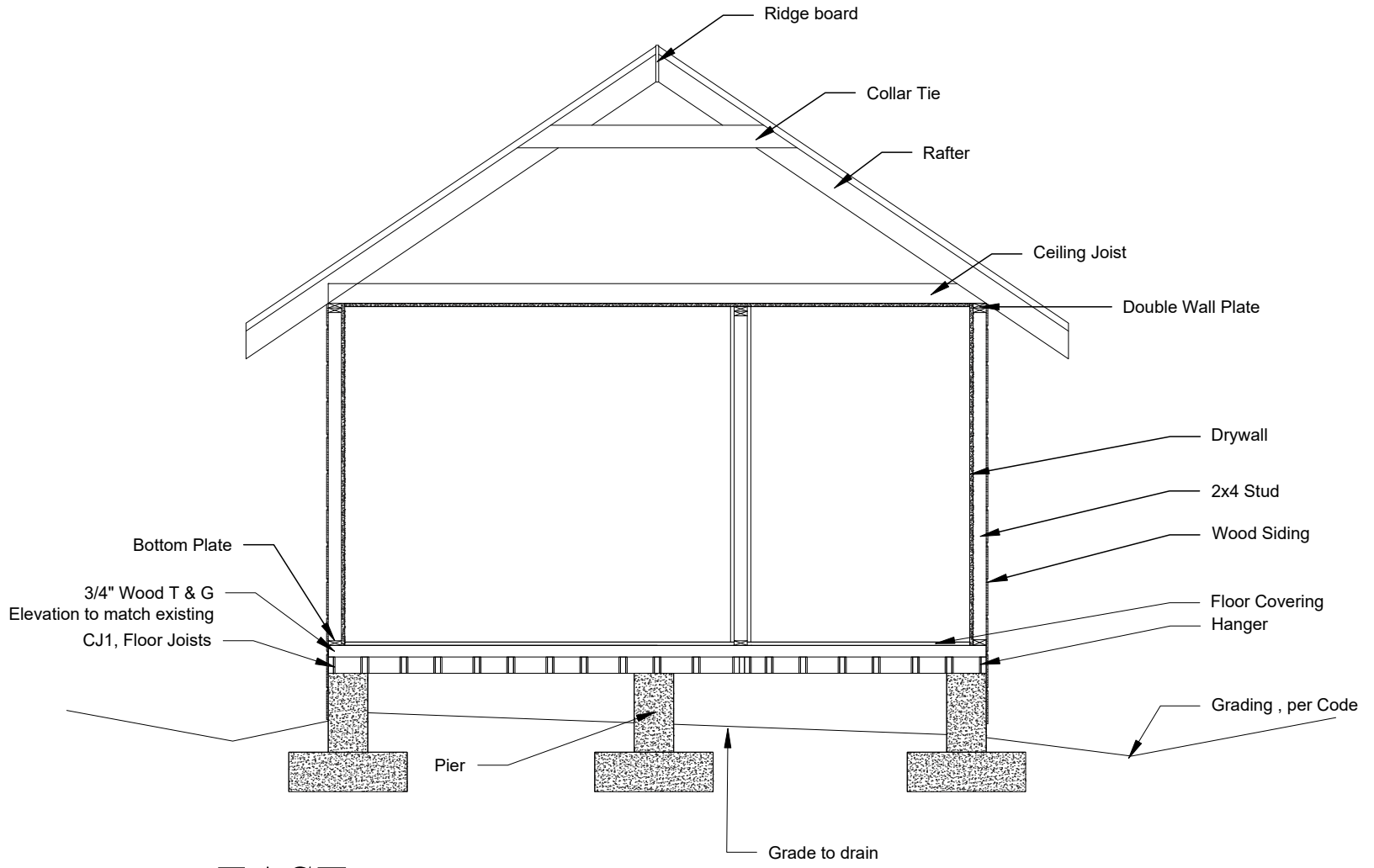

**1 EAST**  
Scale: N.T.S.

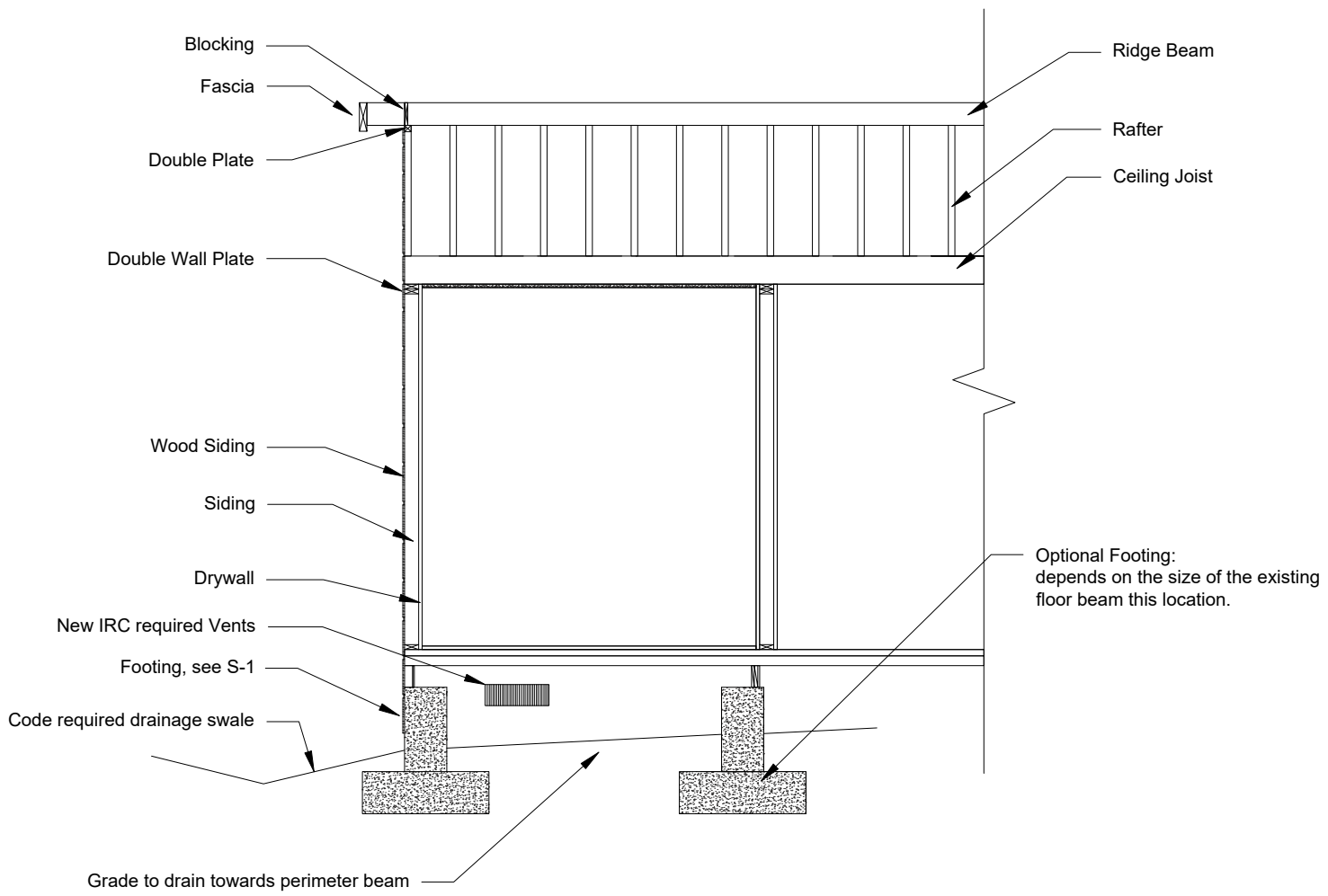

**2 NORTH**  
Scale: N.T.S.



This Page was signed and sealed by Homer W Parker PE TX 54159. On 2025-01-14 10:51:55  
The original copy of the PDF is kept at the office in Round Rock, Texas

*Homer W. Parker*

**Project:** Private Residence  
1002 Pine Street  
Bastrop, TX

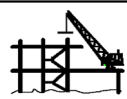

**Parker Engineering, LLC**  
1601 Woodrock  
Round Rock, Texas 78681  
TX Firm 799

**Job Information**

Task No: 25-003  
Scale: NTS

Date: 01/05/2025  
Page: A - 1.4