Attachment 1
Location Map

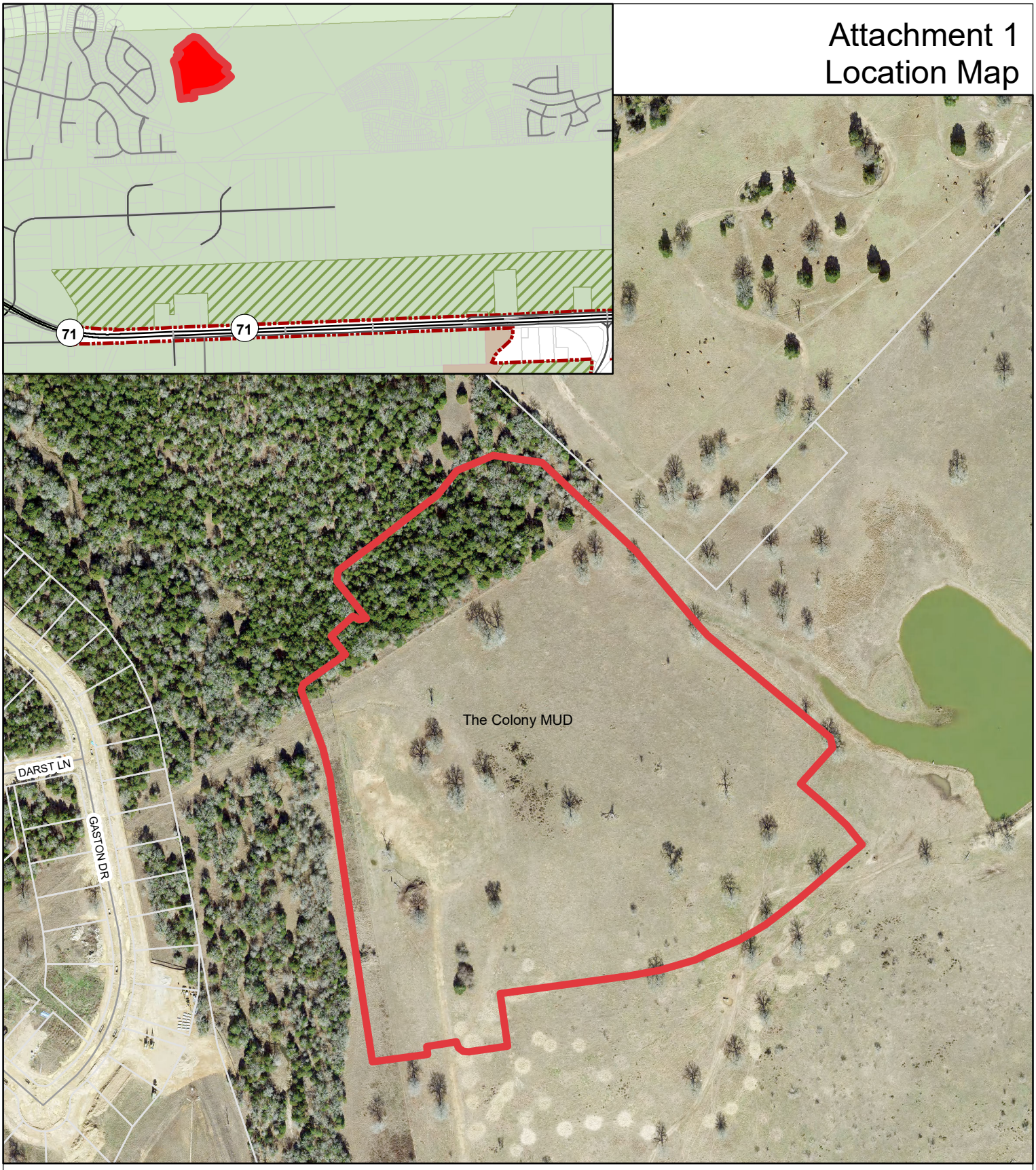

BASTROPTX
Heart of the Lost Pines
Est. 1832

The Colony MUD 1D Section 3
Final Plat

0 70 140 280
Feet

1 inch = 300 feet

N

Date: 01/19/2023

The accuracy and precision of this cartographic data is limited and should be used for information /planning purposes only. This data does not replace surveys conducted by registered Texas land surveyors nor does it constitute an "official" verification of zoning, land use classification, or other classification set forth in local, state, or federal regulatory processes. The City of Bastrop, nor any of its employees, do not make any warranty of merchantability and fitness for particular purpose, or assumes any legal liablity or responsibility for the accuracy, completeness or usefullness of any such information, nor does it represent that its use would not infringe upon privately owned rights.