

ATTACHMENT C

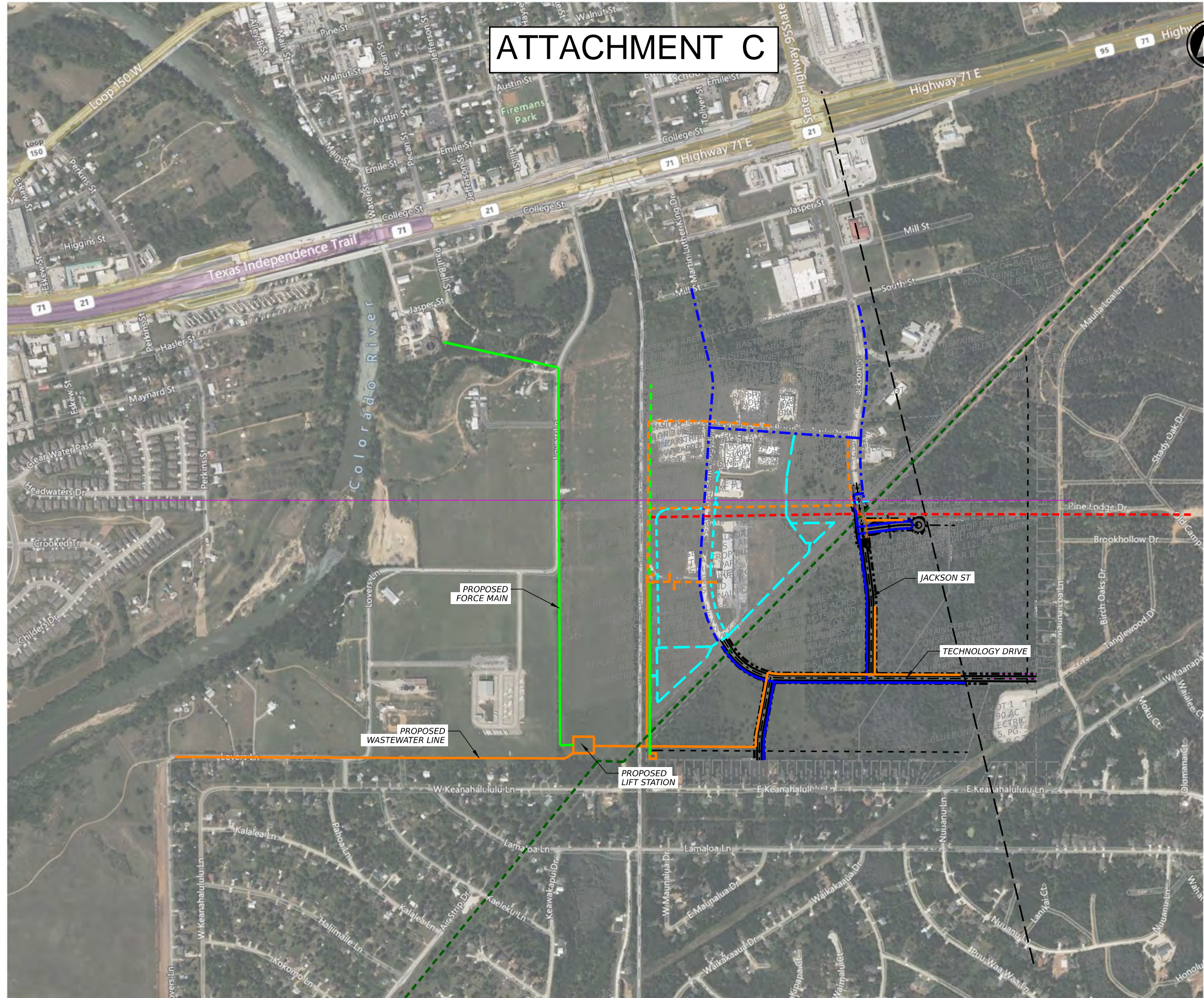

- PROPOSED ROW BOUNDARY -----
- EXISTING WATERLINE - - - - -
- PROPOSED WATERLINE —————
- EXISTING WASTEWATER LINE - - - - -
- PROPOSED WASTEWATER LINE —————
- EXISTING FORCE MAIN LINE - - - - -
- PROPOSED FORCE MAIN LINE —————
- EXISTING DRAINAGE LINE - - - - -
- PROPOSED DRAINAGE LINE —————
- EXISTING GAS LINE - - - - -
- EXISTING OVERHEAD ELECTRIC LINE - - - - -

NOTE:
ALL DIMENSIONS, VALUES AND LOCATIONS ARE APPROXIMATE.

PRELIMINARY

THIS DOCUMENT IS RELEASED FOR THE PURPOSE OF INTERIM REVIEW UNDER THE AUTHORITY OF:

ENGINEER NAME\$, P.E.
NO. 94630

ON: \$SEAL DATE\$

IT IS NOT TO BE USED FOR CONSTRUCTION, BIDDING, OR PERMIT PURPOSES.

DOUCET

Civil Engineering - Planning - Geospatial
7401 B. Highway 71 W, Suite 160
Austin, Texas 78735, Phone: (512)-583-2600
www.DoucetEngineers.com
Firm Registration Number: 3937

JACKSON STREET

OVERALL AERIAL IMAGERY

COUNT	SECT	JOB	HIGHWAY
DIST	COUNTY	SHEET NO.	
	BASTROP	AERIAL 1	

DATE: 5/9/2023 4:03:18 PM
 FILE: p:\doucet-pw\entley.com\doucet-pw-01\Documents\Active Projects\2014-005\61.0 TR CADD\2014-005\61.4 Sheets\2014-005-AERIAL-VIEW.dgn