

Plotted By: J. Keaton, August 27, 2024, 02:17:27pm, K:\VAC-Civil\069786007_Bastrop-Agnes_GLO\CAD\Exhibits\Overall Roadway_Overall Exhibit.dwg, this document, together with the concepts and designs presented herein, is intended only for the specific purpose and client for which it was prepared. Reuse of any improper reliance on this document without written authorization and adaptation by Kimley-Horn and Associates, Inc. shall be without liability to Kimley-Horn and Associates, Inc.

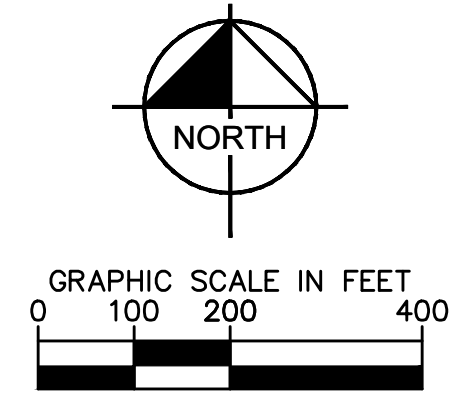
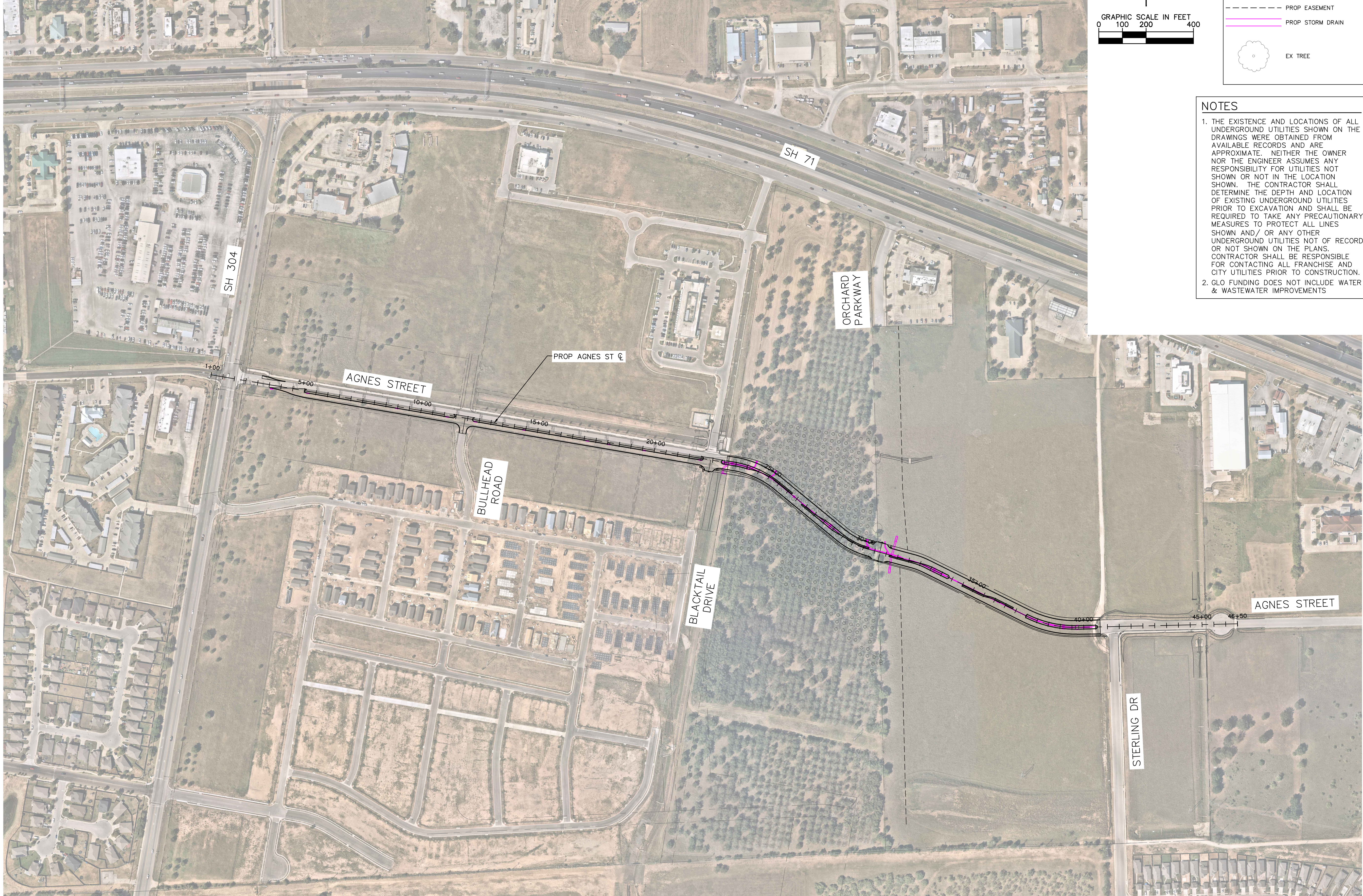

LEGEND	
---	EX ROW
---	EX EASEMENT
---	PROP ROW
---	PROP EASEMENT
---	PROP STORM DRAIN
○	EX TREE

- NOTES**
1. THE EXISTENCE AND LOCATIONS OF ALL UNDERGROUND UTILITIES SHOWN ON THE DRAWINGS WERE OBTAINED FROM AVAILABLE RECORDS AND ARE APPROXIMATE. NEITHER THE OWNER NOR THE ENGINEER ASSUMES ANY RESPONSIBILITY FOR UTILITIES NOT SHOWN OR NOT IN THE LOCATION SHOWN. THE CONTRACTOR SHALL DETERMINE THE DEPTH AND LOCATION OF EXISTING UNDERGROUND UTILITIES PRIOR TO EXCAVATION AND SHALL BE REQUIRED TO TAKE ANY PRECAUTIONARY MEASURES TO PROTECT ALL LINES SHOWN AND/OR ANY OTHER UNDERGROUND UTILITIES NOT OF RECORD OR NOT SHOWN ON THE PLANS. CONTRACTOR SHALL BE RESPONSIBLE FOR CONTACTING ALL FRANCHISE AND CITY UTILITIES PRIOR TO CONSTRUCTION.
 2. GLO FUNDING DOES NOT INCLUDE WATER & WASTEWATER IMPROVEMENTS

NO.	REVISIONS	DATE	BY

Kimley»Horn

225 E. John W. Carpenter Freeway, Suite 1100, Irving, TX 75062
 PHONE: 214-420-5800
 WWW.KIMLEY-HORN.COM
 © 2024 KIMLEY-HORN AND ASSOCIATES, INC.
 TEXAS REGISTERED ENGINEERING FIRM #F-928

FOR REVIEW ONLY
Not for construction or permit purposes.

Kimley»Horn

Engineer: RYAN M. DELMOTTE
 P.E. No. 114242 Date: 8/27/2024

KHA PROJECT	069786007
DATE	8/27/2024
SCALE	AS SHOWN
DESIGNED BY	KCH
DRAWN BY	KCH
CHECKED BY	RMD

CITY OF BASTROP
AGNES STREET
EXTENSION
FROM STATE HIGHWAY 304
TO STERLING DRIVE

OVERALL EXHIBIT
 SHEET NUMBER
 1

PROJECT NO. 069786007 / BID NO. XXX-XXX