

DATE: 4/4/2023 3:53:46 PM  
 FILE: p:\douce\pw\benley.com\douce\pw-01\Documents\Active Projects\2014-005\61.0 TR CADD\2014-005\61.4 Sheets\2014-005-Concept.dgn

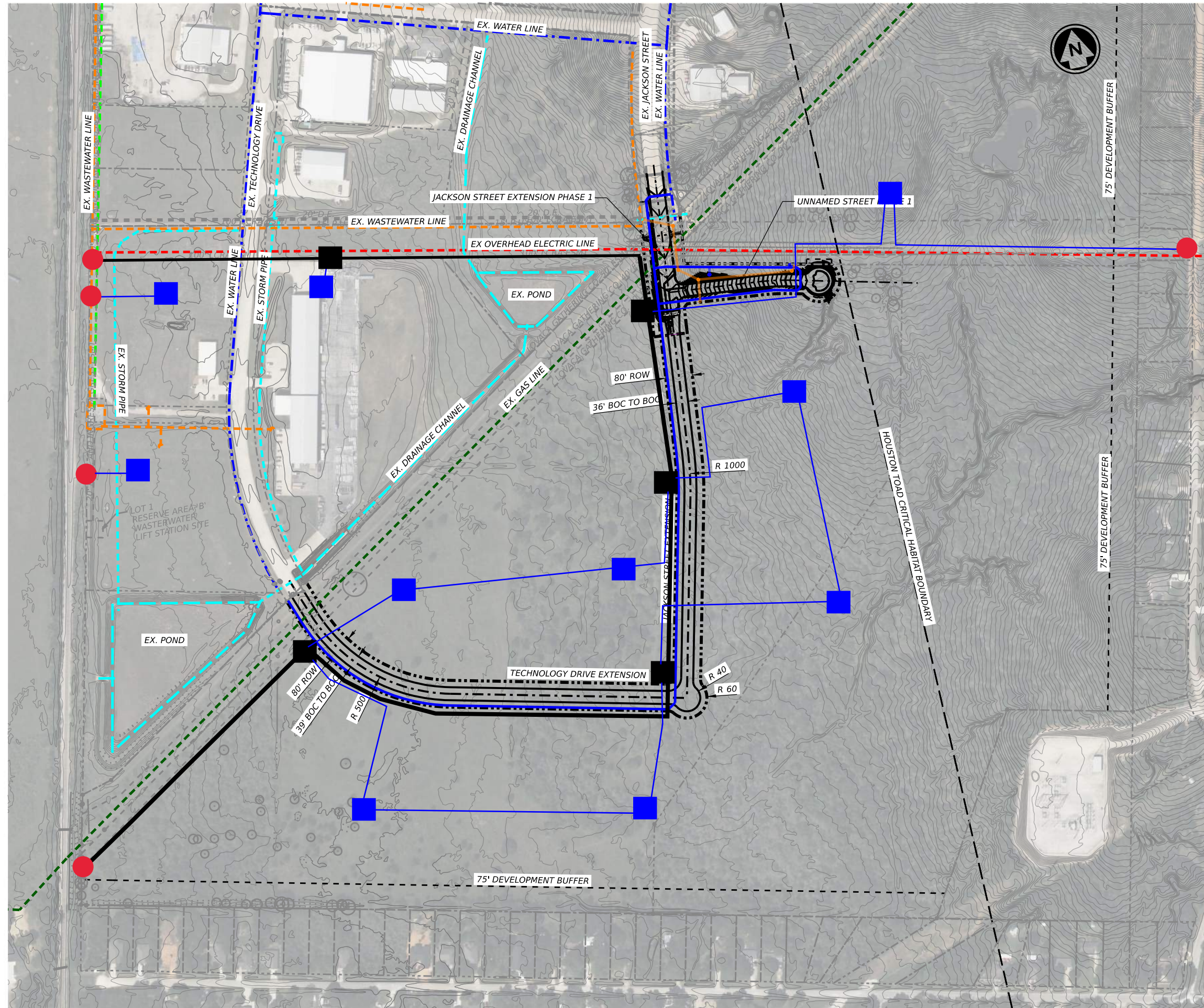

- PROPOSED ROW BOUNDARY -----
- EXISTING WATERLINE - - - - -
- PROPOSED WATERLINE —————
- EXISTING WASTEWATER LINE - - - - -
- PROPOSED WASTEWATER LINE —————
- EXISTING FORCE MAIN LINE - - - - -
- PROPOSED FORCE MAIN LINE —————
- EXISTING DRAINAGE LINE - - - - -
- PROPOSED DRAINAGE LINE —————
- EXISTING GAS LINE - - - - -
- EXISTING OVERHEAD ELECTRIC LINE - - - - -

NOTE:  
 ALL DIMENSIONS, VALUES AND LOCATIONS ARE APPROXIMATE.

**PRELIMINARY**

THIS DOCUMENT IS RELEASED FOR THE PURPOSE OF INTERIM REVIEW UNDER THE AUTHORITY OF:

\$ENGINEER NAME\$, P.E.  
 NO. 94630

ON: \$SEAL DATE\$

IT IS NOT TO BE USED FOR CONSTRUCTION, BIDDING, OR PERMIT PURPOSES.

**DOUCET**

Civil Engineering - Planning - Geospatial  
 7401 B. Highway 71 W, Suite 160  
 Austin, Texas 78735, Phone: (512)-583-2600  
 www.DoucetEngineers.com  
 Firm Registration Number: 3937

**JACKSON STREET**

**OVERALL CONCEPT EXHIBIT**

COUNT	SECT	JOB	HIGHWAY
DIST	COUNTY	SHEET NO.	
BASTROP			Plan 1