

ZONING CONCEPT PLANS

FOR

REED RANCH

615 SH 71 W

BASTROP TX, 78602

OWNER

ROSANKY, CHARLES G
FAMILY TRUST
615 HWY 71 W
BASTROP, TX 78602

DEVELOPER

HOLT LUNSFORD HOLDINGS
5950 BERKSHIRE LANE, SUITE 900
DALLAS, TX 75225

ARCHITECT

ARCHON CORPORATION
210 N. PARK BLVD, SUITE 100
GRAPEVINE, TX 76051

ENGINEER

HOLLIS SCHEFFLER, P.E.
8701 N. MOPAC EXPY, SUITE 320
AUSTIN, TEXAS 78759
PHONE: (512) 485-0831

SURVEYOR

MICHAEL JACK NEEDHAM
8701 N. MOPAC EXPY, SUITE 320
AUSTIN, TEXAS 78759
PHONE: (512) 485-0831



LEGAL DESCRIPTION:

A98 BLAKEY, NANCY, ACRES 23.0400



VICINITY MAP
(1"=2000')

PROJECT ZONING: P-2

PROJECT ADDRESS: 615 SH 71 W

SUBMITTAL DATE: JULY 10, 2032

Sheet List Table	
Sheet Number	Sheet Title
1	COVER
2	PEDESTRIAN SHED
3	PD SITE PLAN
4	LOT AND BLOCK LAYOUT
5	EXISTING DRAINAGE AREA MAP
6	PROPOSED DRAINAGE AREA MAP
7	UTILITY PLAN 1 OF 2
8	UTILITY PLAN 2 OF 2

REVISIONS		BY
NO.	DATE	DESCRIPTION

REED RANCH
615 SH 71 W
BASTROP TX, 78602

COVER

PRELIMINARY
NOT FOR CONSTRUCTION
THIS DOCUMENT IS THE PROPERTY OF WESTWOOD PROFESSIONAL SERVICES, INC. AND IS NOT TO BE REPRODUCED, COPIED, OR TRANSMITTED IN ANY FORM OR BY ANY MEANS, ELECTRONIC OR MECHANICAL, INCLUDING PHOTOCOPYING, RECORDING, OR BY ANY INFORMATION STORAGE AND RETRIEVAL SYSTEM. WITHOUT THE WRITTEN PERMISSION OF WESTWOOD PROFESSIONAL SERVICES, INC. THIS DOCUMENT IS PREPARED UNDER THE DIRECT SUPERVISION AND CONTROL OF A LICENSED PROFESSIONAL ENGINEER, P.E. TEXAS REGISTRATION NO. 150646.
DATE: xx/xx/xxxx

DESIGN	DRAWN	DATE
JDW	CAH	JULY 2023

SHEET NO.
1

7/10/2023 1:38 PM \\WESTWOODPS\LOCAL\GLOBAL PROJECTS\0043796\00\06 CAD DWG\SITE DESIGN C3D\0043796_COVR-COVER-AUSTIN.DWG



Phone (512) 485-0831 8701 N. Mopac Expy, Suite 320
Toll Free (888) 937-5150 Austin, TX 78759
westwoodps.com

Westwood Professional Services, Inc.
TBPE FIRM REGISTRATION NO. F-11756
TBPLS FIRM REGISTRATION NO. LS-10074301

Westwood
Phone (512) 485-0831 8701 N. Mopac Expy, Suite 320
Toll Free (888) 937-5150 Austin, TX 78759
westwoodps.com
Westwood Professional Services, Inc.
TBPE FIRM REGISTRATION NO. F-469
TBPLS FIRM REGISTRATION NO. LS-100800-00

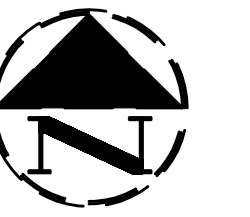

0 250 500 1000 1500
GRAPHIC SCALE IN FEET

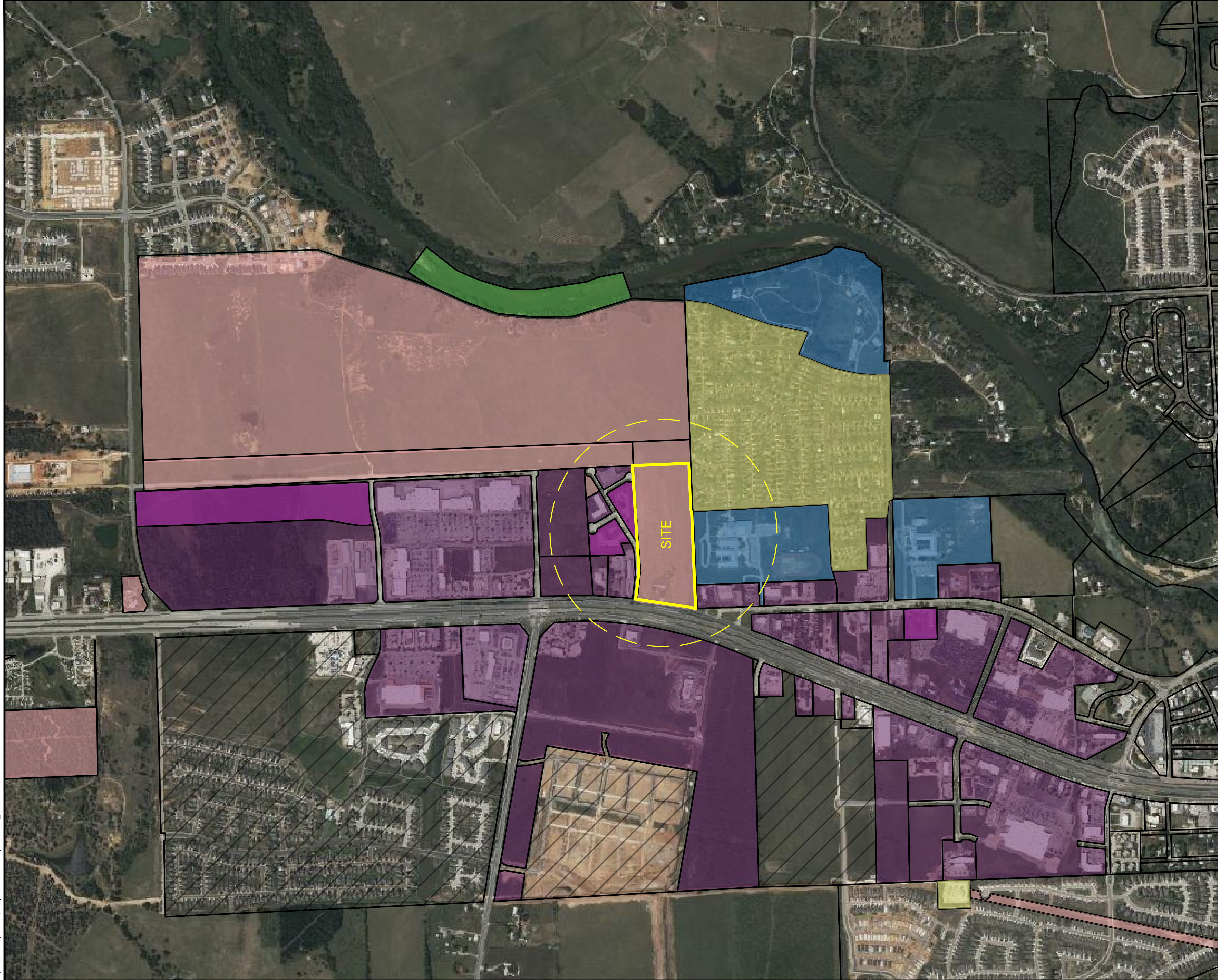

P2	P3	P4	CIVIC	P5	TOTAL
30.40%	12.35%	4.90%	14.68%	24.58%	86.91%

- PLANNED DEVELOPMENT
- NATURE
- CIVIC SPACE
- RURAL
- NEIGHBORHOOD
- MIX
- CORE

Westwood Phone (512) 485-0831
 Toll Free (888) 937-5150
 8701 N. Mopac Expy, Suite 320
 Austin, TX 78759 westwoodps.com
WESTWOOD PROFESSIONAL SERVICES, INC.

TYPE FIRM REGISTRATION NO. F-11756
 TBPLS FIRM REGISTRATION NO. LS-10074301

PROPOSED PEDESTRIAN SHED (1/4 MILE)

DESIGN	DRAWN	DATE	SCALE	NOTES	FILE	NO.
NP	NP	5/31/2023	1"=500'			EXHB

NP0927 6/21/2023 3:27 PM
 N:\043796\06 CAD\DWG\SITE DESIGN C3D\043796\06 QUARTER MILE EXHIBIT.DWG

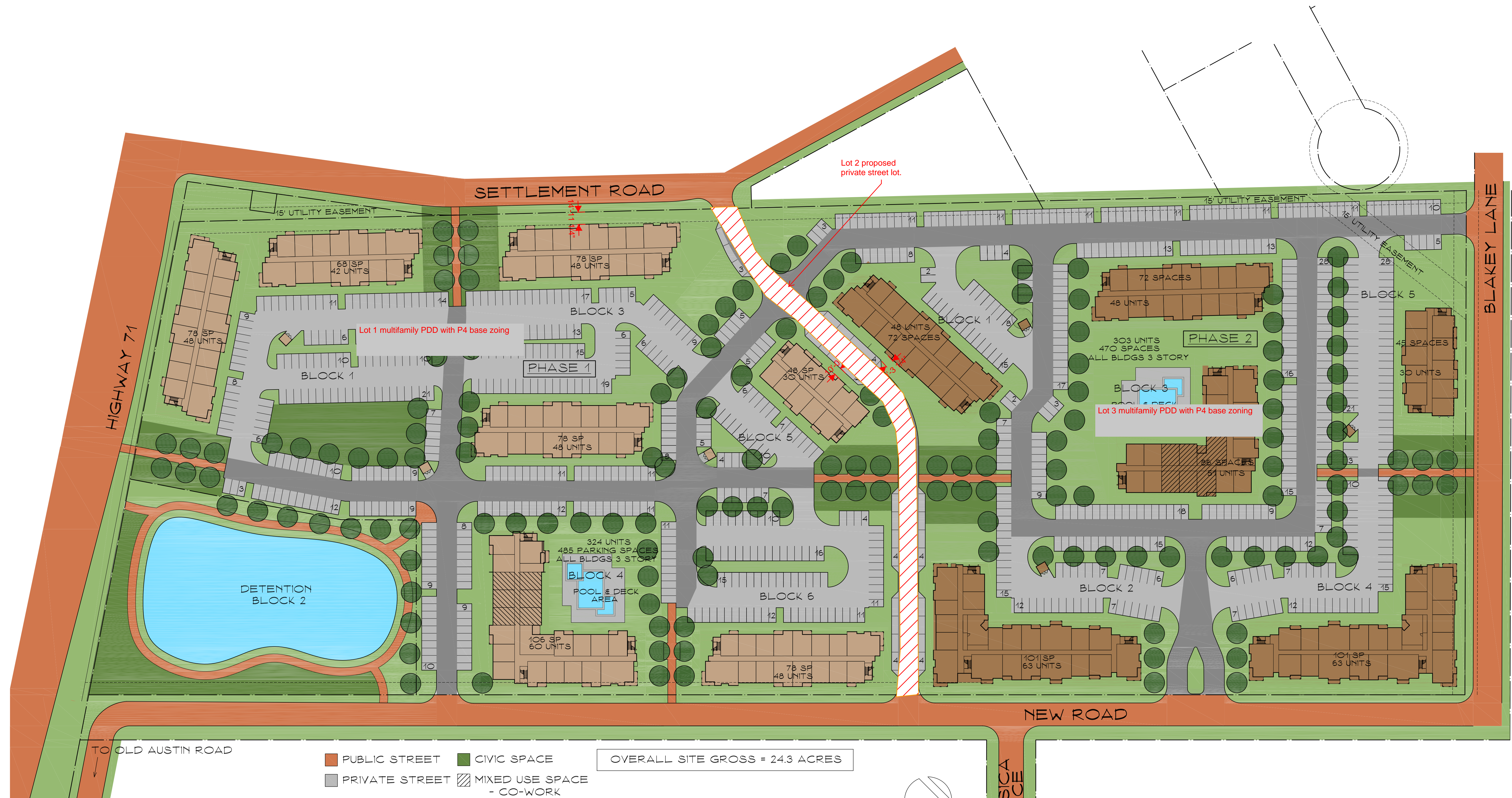

- PUBLIC STREET
- CIVIC SPACE
- PRIVATE STREET
- MIXED USE SPACE
 - CO-WORK
 - FITNESS
 - POOL

OVERALL SITE GROSS = 24.3 ACRES

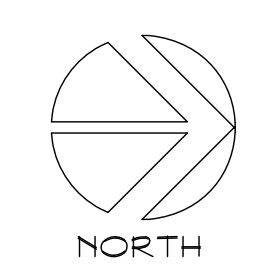

ARCHITECT:
 GARY G. WOOD #12202
 PRELIMINARY - NOT TO BE USED FOR
 REGULATORY APPROVAL, PERMITTING,
 OR CONSTRUCTION
 DATE: 10 JUL 23

COLORED CONCEPT PD SITE PLAN

PROJECT NAME: REED RANCH

ACERAGE: 24.3 A.

DATE: 10 JUL 23

SCALE: 1" = 60'-0"

ARCHON CORPORATION
 ARCHITECTS / PLANNERS
 210 NORTH PARK BLVD.
 SUITE 100 - GRAPEVINE, TX
 76051 214/526-0731



ARCHITECT:
 GARY G. WOOD #12202
 PRELIMINARY - NOT TO BE USED FOR
 REGULATORY APPROVAL, PERMITTING,
 OR CONSTRUCTION
 DATE: 10 JUL 23

■ PUBLIC STREET
 ■ PRIVATE STREET



LOT/BLOCK PLAN

PROJECT NAME: REED RANCH
 ACERAGE: 24.3 A.
 DATE: 10 JUL 23

0 10 30 60 120
 SCALE: 1" = 60'-0"

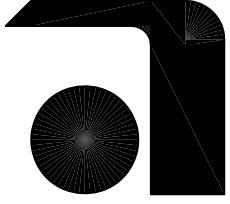
 ARCHON CORPORATION
 ARCHITECTS / PLANNERS
 210 NORTH PARK BLVD.
 SUITE 100 - GRAPEVINE, TX
 76051 214/526-0731

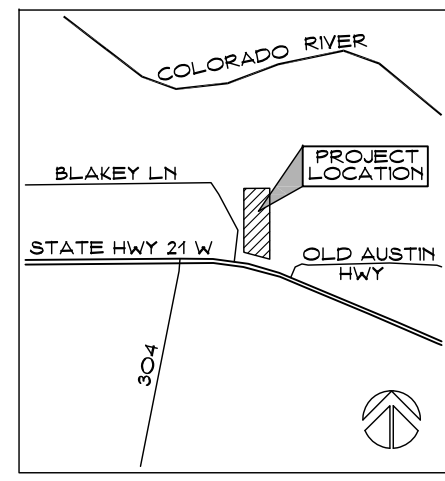

7/10/2023 1:34 PM
 \\WESTWOODPS\LOCAL\GLOBAL\PROJECTS\0043796\00\06_CAD\DWG\SITE DESIGN_C3D\0043796_DAMS.DWG

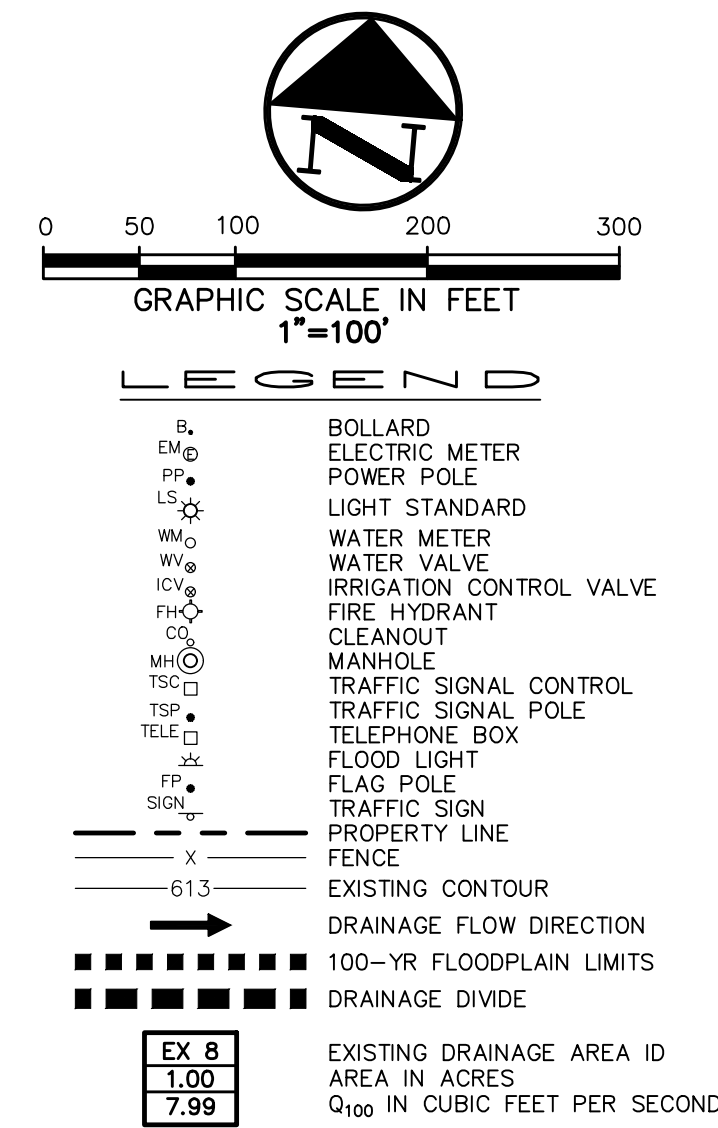
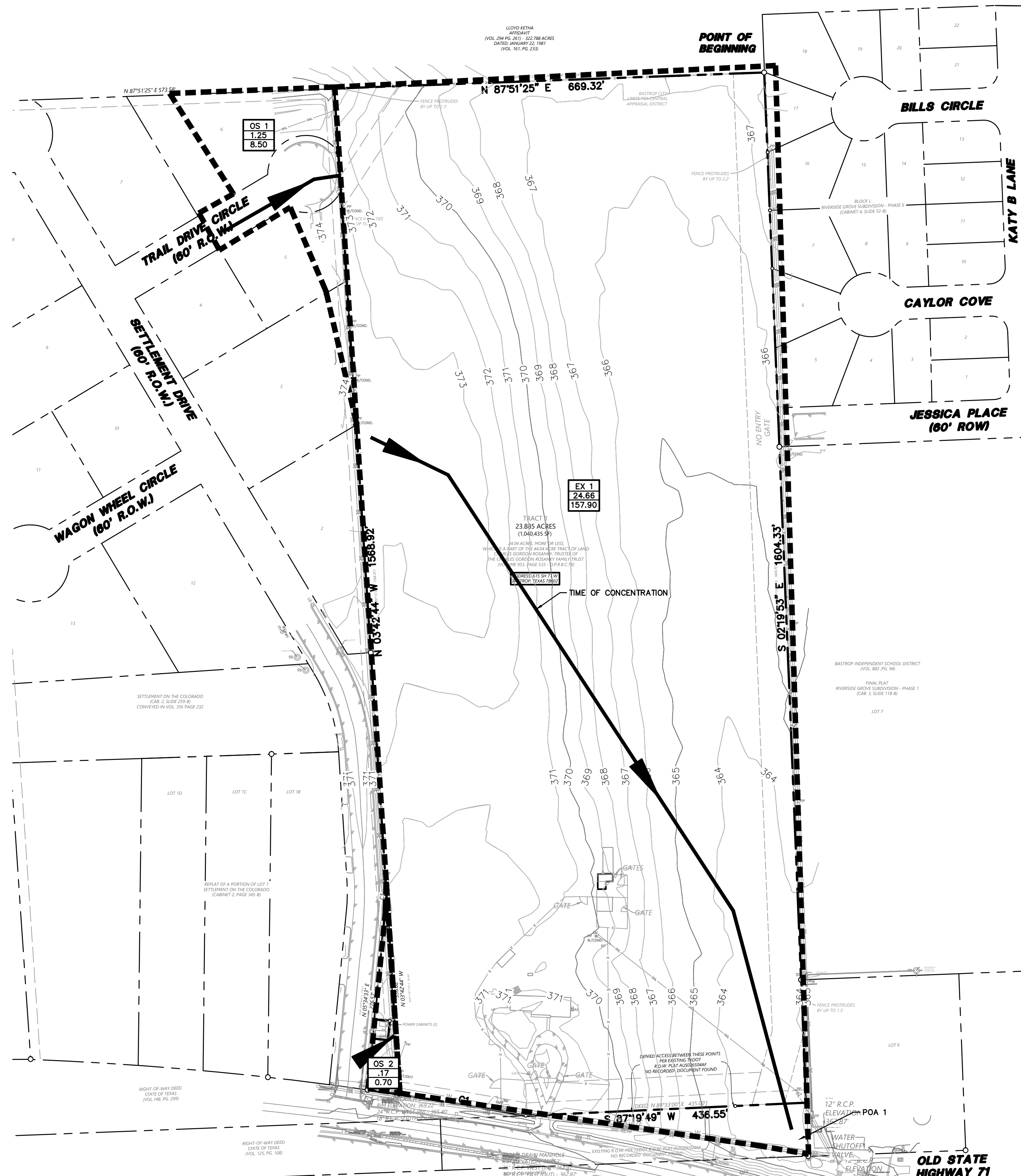

SHEET FLOW										SHALLOW CONCENTRATED FLOW					CHANNEL FLOW						
DRAINAGE NUMBER	INLET NUMBER	AREA (acres)	Length (ft)	Slope (ft/ft)	Surface Cover	Velocity (ft/s)	Manning's n	T _{sheet} (min)	Length (ft)	Slope (ft/ft)	Surface Type	Velocity (ft/s)	K	T _{shallow} (min)	Length (ft)	Slope (ft/ft)	Type	K (ft)	Velocity (ft/s)	T _{channel} (min)	T _c (min)
OS 1	OS 1	1.25	50.00	0.01	SHORT GRASS PRAIRIE	0.07	0.15	11.88	150.00	0.01	UNPAVED	1.61	16.13	1.55	0.00	0.01	36" RCP	94.36	9.44	0.00	13.43
OS 2	OS 2	0.17	50.00	0.01	SHORT GRASS PRAIRIE	0.03	0.15	32.22	0.00	0.01	UNPAVED	1.61	16.13	0.00	0.00	0.01	36" RCP	94.36	9.44	0.00	32.22
EX 1	EX 1	24.66	50.00	0.01	SHORT GRASS PRAIRIE	0.31	0.15	2.67	990.00	0.03	UNPAVED	2.79	16.13	5.90	0.00	0.01	36" RCP	94.36	9.44	0.00	8.58

HEC-HMS SUMMARY: EXISTING CONDITIONS												
Drainage Area Basin Designation	Drainage Area (ac)	Base Curve Number CN	Lag Time (min)	Impervious Cover %	2 YEAR STORM		10 YEAR STORM		25 YEAR STORM		100 YEAR STORM	
					Runoff Per Drainage Area (cfs)	Routed Cumulative Runoff (cfs)	Runoff Per Drainage Area (cfs)	Routed Cumulative Runoff (cfs)	Runoff Per Drainage Area (cfs)	Routed Cumulative Runoff (cfs)	Runoff Per Drainage Area (cfs)	Routed Cumulative Runoff (cfs)
OS 1	1.25	61	8.06	34.64%	2.50	5.50	6.10	8.50				
OS 1	1.25	61	19.33	0.00%	0.10	0.40	0.50	0.70				
EX 1	24.66	61	5.15	1.32%	27.40	86.20	103.80	157.90				
POA 1					27.40	86.20	103.80	157.90				

Westwood
 Phone (512) 485-0831 8701 N. Mopac Expy, Suite 320
 Toll Free (888) 937-5150 Austin, TX 78759
 Westwood Professional Services, Inc.
 westwoodps.com
 TBPB FIRM REGISTRATION NO. F-469
 TBPB FIRM REGISTRATION NO. LS-10080-00

REVISIONS	
NO.	DESCRIPTION

REED RANCH
615 SH 71 W
BASTROP TX, 78602
EXISTING DRAINAGE AREA MAP

PRELIMINARY
 NOT FOR CONSTRUCTION
 THIS DOCUMENT IS FOR INFORMATION ONLY
 AND IS NOT INTENDED FOR PERMITTING,
 BIDDING, OR CONSTRUCTION PURPOSES.
 PLANS PREPARED UNDER THE DIRECT
 REGISTRATION NO. 135049.
 DATE: 07/10/2023

DESIGN	DRAWN	DATE
JDW	CAH	JULY 2023

SHEET NO. **5**
 5 OF 8

JWHITTER
 7/10/2023 1:35 PM
 \\WESTWOODPS\LOCAL\GLOBAL\PROJECTS\0043796\00\06 CAD DWG\SITE DESIGN C3D\0043796_DAMS.DWG

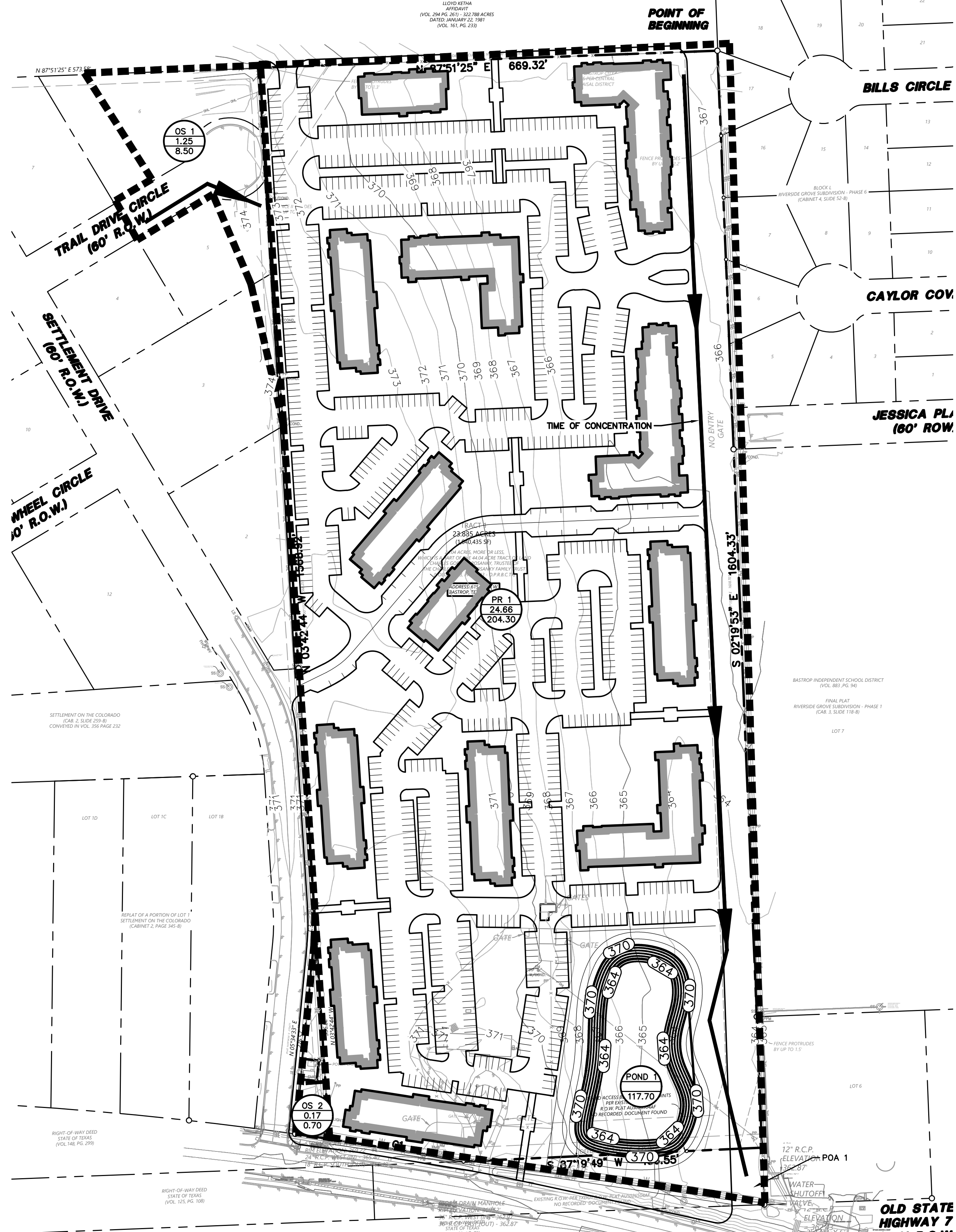

GRAPHIC SCALE IN FEET
1"=100'

LEGEND

BL	BOLLARD
EM	ELECTRIC METER
PP	POWER POLE
LS	LIGHT STANDARD
WM	WATER METER
WV	WATER VALVE
ICV	IRRIGATION CONTROL VALVE
FH	FIRE HYDRANT
CS	CLEANOUT
MH	MANHOLE
TSC	TRAFFIC SIGNAL CONTROL
TSP	TRAFFIC SIGNAL POLE
TELE	TELEPHONE BOX
FL	FLOOD LIGHT
FP	FLAG POLE
TR	TRAFFIC SIGN
PL	PROPERTY LINE
FENCE	FENCE
613	EXISTING CONTOUR
450	PROPOSED CONTOUR
→	DRAINAGE FLOW DIRECTION
---	100-YR FLOODPLAIN LIMITS
---	DRAINAGE DIVIDE
U 8	PROPOSED DRAINAGE AREA ID
1.00	AREA IN ACRES
7.99	Q ₁₀₀ IN CUBIC FEET PER SECOND

DRAINAGE NUMBER	INLET NUMBER	AREA (acres)	SHEET FLOW					SHALLOW CONCENTRATED FLOW					CHANNEL FLOW								
			Length (ft)	Slope (ft/ft)	Surface Cover	Velocity (ft/s)	Manning's n	T _{sheet} (min)	Length (ft)	Slope (ft/ft)	Surface Type	Velocity (ft/s)	K	T _{shallow} (min)	Length (ft)	Slope (ft/ft)	Type	K (ft)	Velocity (ft/s)	T _{channel} (min)	T _c (min)
OS 1	OS 1	1.25	50.00	0.01	SHORT GRASS PRAIRIE	0.07	0.15	11.88	150.00	0.01	UNPAVED	1.61	16.13	1.55	0.00	0.01	36" RCP	94.36	9.44	0.00	13.43
OS 2	OS 2	0.17	50.00	0.01	SHORT GRASS PRAIRIE	0.03	0.15	32.22	0.00	0.01	UNPAVED	1.61	16.13	0.00	0.00	0.01	36" RCP	94.36	9.44	0.00	32.22
PR 1	PR 1	24.66	50.00	0.01	ASPHALT	1.87	0.02	0.45	990.00	0.03	PAVED	3.52	20.33	4.69	0.00	0.01	36" RCP	94.36	9.44	0.00	5.13

HEC-HMS SUMMARY: DEVELOPED CONDITIONS													
Drainage Area Basin Designation	Drainage Area (ac)	Base Curve Number CN	Lag Time (min)	Cumulative Area (ac)	Impervious Cover %	2 YEAR STORM		10 YEAR STORM		25 YEAR STORM		100 YEAR STORM	
						Runoff Per Drainage Area (cfs)	Routed Cumulative Runoff (cfs)	Runoff Per Drainage Area (cfs)	Routed Cumulative Runoff (cfs)	Runoff Per Drainage Area (cfs)	Routed Cumulative Runoff (cfs)	Runoff Per Drainage Area (cfs)	Routed Cumulative Runoff (cfs)
OS 1	1.25	61	8.06	34.64		2.50		5.50		6.10		8.50	
OS 2	0.17	61	19.33	0.00		0.10		0.40		0.50		0.70	
PR 1	24.66	61	3.08	62.90		78.00		149.00		155.70		204.30	
POND 1						27.20		27.20		82.50		82.50	
POA 1						27.20		82.50		91.00		117.70	

Westwood
 Phone (512) 485-0831 8701 N. Mopac Expy, Suite 320
 Toll Free (888) 937-5150 Austin, TX 78759
 westwoodps.com
 Westwood Professional Services, Inc.
 TBPB FIRM REGISTRATION NO. F-469
 TBPB FIRM REGISTRATION NO. LS-10080-00

REVISIONS	
NO.	DESCRIPTION

REED RANCH
615 SH 71 W
BASTROP TX, 78602
PROPOSED DRAINAGE AREA MAP

PRELIMINARY
 NOT FOR CONSTRUCTION
 THIS DOCUMENT IS FOR INFORMATION ONLY
 AND IS NOT INTENDED FOR PERMITTING,
 BIDDING, OR CONSTRUCTION PURPOSES.
 PLANS PREPARED UNDER THE DIRECT
 SUPERVISION AND CONTROL OF A REGISTERED PROFESSIONAL ENGINEER, P.E. TEXAS
 REGISTRATION NO. 13580-06.
 DATE: 07/10/2023

DESIGN	DRAWN	DATE
JDW	CAH	JULY 2023

SHEET NO. **6**

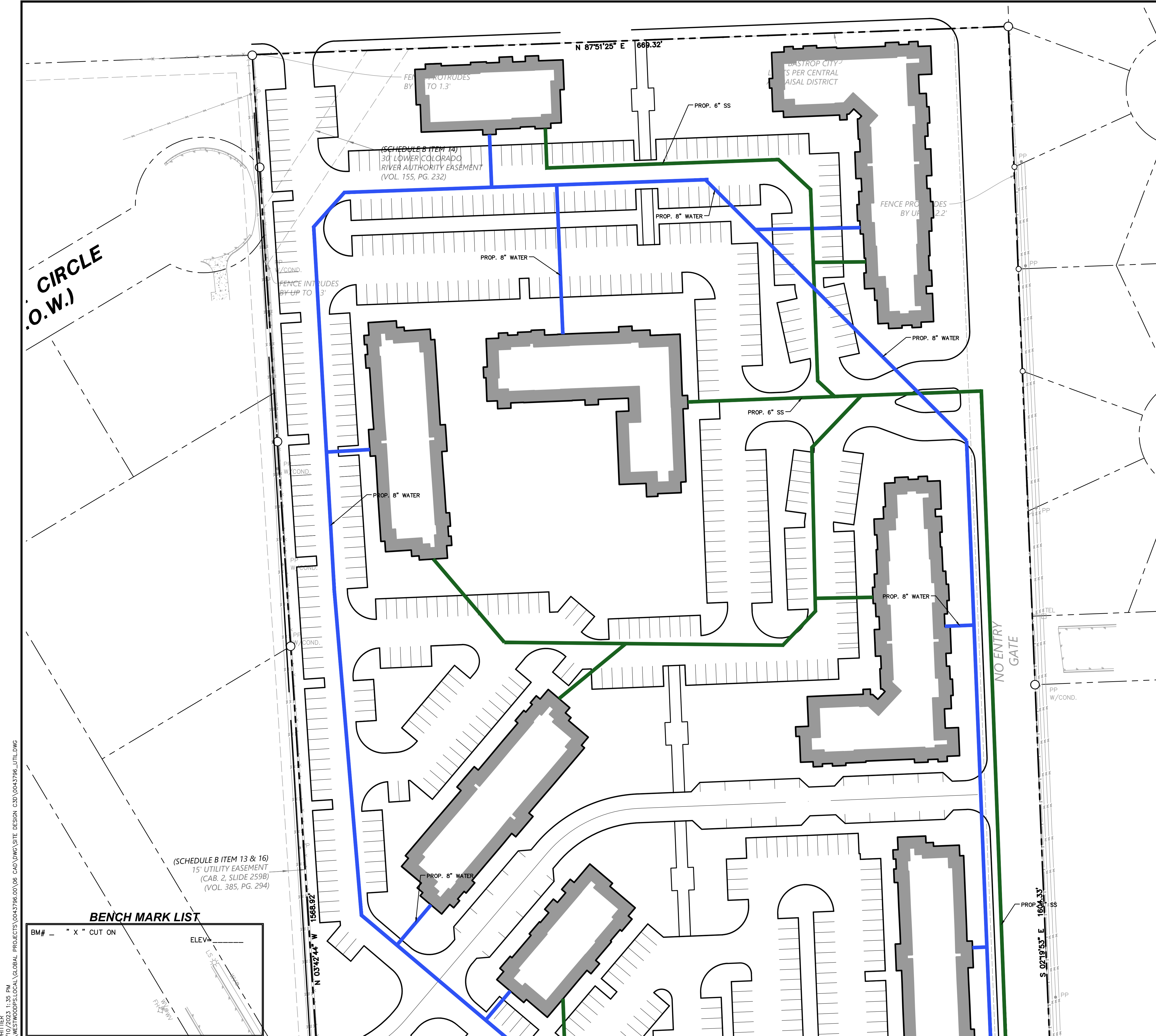

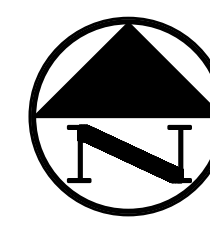
 GRAPHIC SCALE IN FEET
 1"=40'
LEGEND

BL	BOLLARD	BO	BOLLARD
EM	ELECTRIC METER	PP	POWER POLE
LS	LIGHT STANDARD	WM	WATER METER
WV	WATER VALVE	WV	WATER VALVE
ICV	IRRIGATION CONTROL VALVE	FCV	FIRE HYDRANT
FC	FIRE HYDRANT	CL	CLEANOUT
CH	MANHOLE	TR	TRAFFIC SIGNAL CONTROL
TSC	TRAFFIC SIGNAL POLE	TS	TRAFFIC SIGNAL POLE
TE	TELEPHONE BOX	FL	FLOOD LIGHT
FP	FLAG POLE	TS	TRAFFIC SIGN
IR	1/2-INCH IRON ROD	W	W/ "PACHCO KOCH" CAP SET
IRS	CONTROLLING MONUMENT	W	W/ "PACHCO KOCH" CAP SET
(C.M.)	PROPERTY LINE	W	W/ "PACHCO KOCH" CAP SET
X	FENCE	W	W/ "PACHCO KOCH" CAP SET
OH	OVERHEAD UTILITY LINE	W	W/ "PACHCO KOCH" CAP SET
UL	UNDERGROUND ELECTRIC LINE	W	W/ "PACHCO KOCH" CAP SET
TL	UNDERGROUND TELEPHONE LINE	W	W/ "PACHCO KOCH" CAP SET
CL	UNDERGROUND CABLE LINE	W	W/ "PACHCO KOCH" CAP SET
6"W	UNDERGROUND WATER LINE	W	W/ "PACHCO KOCH" CAP SET
6"SS	UNDERGROUND SANITARY SEWER LINE	W	W/ "PACHCO KOCH" CAP SET
PP	PROP. FDC LOCATION	W	W/ "PACHCO KOCH" CAP SET
PP	PROP. WATER VALVE	W	W/ "PACHCO KOCH" CAP SET
PP	PROP. FIRE HYDRANT	W	W/ "PACHCO KOCH" CAP SET
PP	PROP. WATER LINE W/ BEND	W	W/ "PACHCO KOCH" CAP SET
PP	PROP. SANITARY SEWER LINE	W	W/ "PACHCO KOCH" CAP SET
PP	PROP. SANITARY SEWER MANHOLE	W	W/ "PACHCO KOCH" CAP SET
PP	PROP. SANITARY SEWER CLEANOUT	W	W/ "PACHCO KOCH" CAP SET

- WATER & SANITARY SEWER GENERAL NOTES**
- ALL CONCRETE SHALL BE CLASS "A" (3000 PSI), UNLESS OTHERWISE NOTED.
 - ALL WATER MAINS SHALL BE PVC C900, DR 18, CLASS 215, FIRE PROTECTION SERVICES SHALL BE PVC C900, DR 14, CLASS 305 AND INSTALLED IN ACCORDANCE WITH THE DESIGN AND SPECIFICATIONS OF THE FIRE PROTECTION PLANS TO BE PREPARED BY A LICENSED FIRE PROTECTION CONTRACTOR.
 - WATER AND SANITARY SEWER SERVICES SHALL MEET PLUMBING CODE REQUIREMENTS.
 - ALL WATER MAINS SHALL HAVE A MINIMUM COVER OF 48 INCHES BELOW IMPROVED FINISHED GRADE, UNLESS OTHERWISE NOTED.
 - SANITARY SEWER PIPE SHALL BE PVC SDR-35.
 - WHEN WATER AND SANITARY SEWER MAINS, SERVICES, AND LATERALS ARE INSTALLED, THEY SHALL BE INSTALLED NO CLOSER TO EACH OTHER THAN NINE FEET IN ALL DIRECTIONS AND PARALLEL LINES MUST BE INSTALLED IN SEPARATE TRENCHES, WHERE THE NINE FOOT SEPARATION DISTANCE CANNOT BE ACHIEVED, THE FOLLOWING TCEQ CHAPTERS SHALL APPLY:
 - TCEQ CHAPTER 217.53 PIPE DESIGN, SECTION (d) SEPARATION DISTANCES.
 - TCEQ CHAPTER 290.44 WATER DISTRIBUTION, SECTION (e) LOCATION OF WATERLINES.
 - CONTRACTOR TO VERIFY ALL EXISTING SEWER FLOW LINES BEFORE BEGINNING CONSTRUCTION.
 - CONTRACTOR SHALL TIE A ONE INCH WIDE PIECE OF RED PLASTIC FLAGGING TO THE END OF SEWER SERVICE AND SHALL LEAVE A MINIMUM OF 36 INCHES OF FLAGGING EXPOSED AFTER BACKFILL. AFTER CURB AND PAVING IS COMPLETED, CONTRACTOR SHALL MARK THE LOCATION OF THE SEWER SERVICE ON THE CURB OR ALLEY IN ACCORDANCE WITH THE STANDARD CITY SPECIFICATIONS.
 - ALL SANITARY SEWER LINES SHALL BE TESTED IN ACCORDANCE WITH THE STANDARD CITY SPECIFICATIONS.
 - THE UTILITY CONTRACTOR SHALL INSTALL THE WATER SERVICES TO A POINT TWO FEET BACK OF THE CURB LINE AT A DEPTH OF 12 INCHES. THE METER BOX SHALL BE FURNISHED AND INSTALLED BY THE CONTRACTOR AFTER THE PAVING CONTRACTOR HAS COMPLETED THE FINE GRADING BEHIND THE BACK OF THE CURB. EACH SERVICE LOCATION SHALL BE MARKED ON THE CURB WITH A BLUE LETTER "W" BY THE UTILITY CONTRACTOR AND TIED TO PROPERTY CORNERS ON THE "RECORD DRAWINGS."
 - ALL METER BOXES SHALL BE LOCATED IN NON-TRAFFIC AREAS.
 - TRENCH BACKFILL MATERIAL SHALL CONFORM TO THE REQUIREMENTS OF NCTCOG ITEM 504.2 AND SHALL BE MECHANICALLY COMPACTED IN 6-INCH LIFTS TO THE TOP OF SUBGRADE TO A MINIMUM OF 95% STANDARD PROCTOR DENSITY IN ACCORDANCE WITH NCTCOG ITEM 504.5 UNLESS OTHERWISE SHOWN ON THESE PLANS OR STATED IN THE STANDARD CITY SPECIFICATIONS.
 - EMBEDMENT SHALL CONFORM TO THE REQUIREMENTS OF NCTCOG ITEM 504.5 UNLESS OTHERWISE SHOWN ON THESE PLANS OR STATED IN THE STANDARD CITY SPECIFICATIONS.
 - VALVE BOXES SHALL BE FURNISHED AND SET ON EACH GATE VALVE. AFTER THE FINAL CLEAN-UP AND ALIGNMENT HAS BEEN COMPLETED, THE UTILITY CONTRACTOR SHALL POUR A 24"x24"x6" CONCRETE BLOCK AROUND ALL VALVE BOX TOPS LEVEL WITH THE FINISHED GRADE.
 - CONTRACTOR SHALL RECONNECT ALL EXISTING SERVICES AND MAINTAIN EXISTING SERVICES THROUGHOUT CONSTRUCTION.
 - IF REQUIRED DUE TO CONSTRUCTION, POWER POLES TO BE BRACED OR RELOCATED AT CONTRACTOR'S EXPENSE.

BENCH MARK LIST

BM#	" X " CUT ON	ELEV.
1568.82	N 03°42'44" W	1568.82
1604.33	S 02°19'53" E	1604.33



 Phone (512) 485-0831 8701 N. Mopac Expy, Suite 320
 Toll Free (866) 937-5150 Austin, TX 78759
 westwoodpa.com
 Westwood Professional Services, Inc.
 TBPB FIRM REGISTRATION NO. P-469
 TBPB FIRM REGISTRATION NO. LS-100080-00

NO.	DATE	DESCRIPTION

REED RANCH
615 SH 71 W
BASTROP TX, 78602
UTILITY PLAN 1 OF 2

DESIGN	DRAWN	DATE
JDW	CAH	JULY 2023
SHEET NO. 7		
7 OF 8		

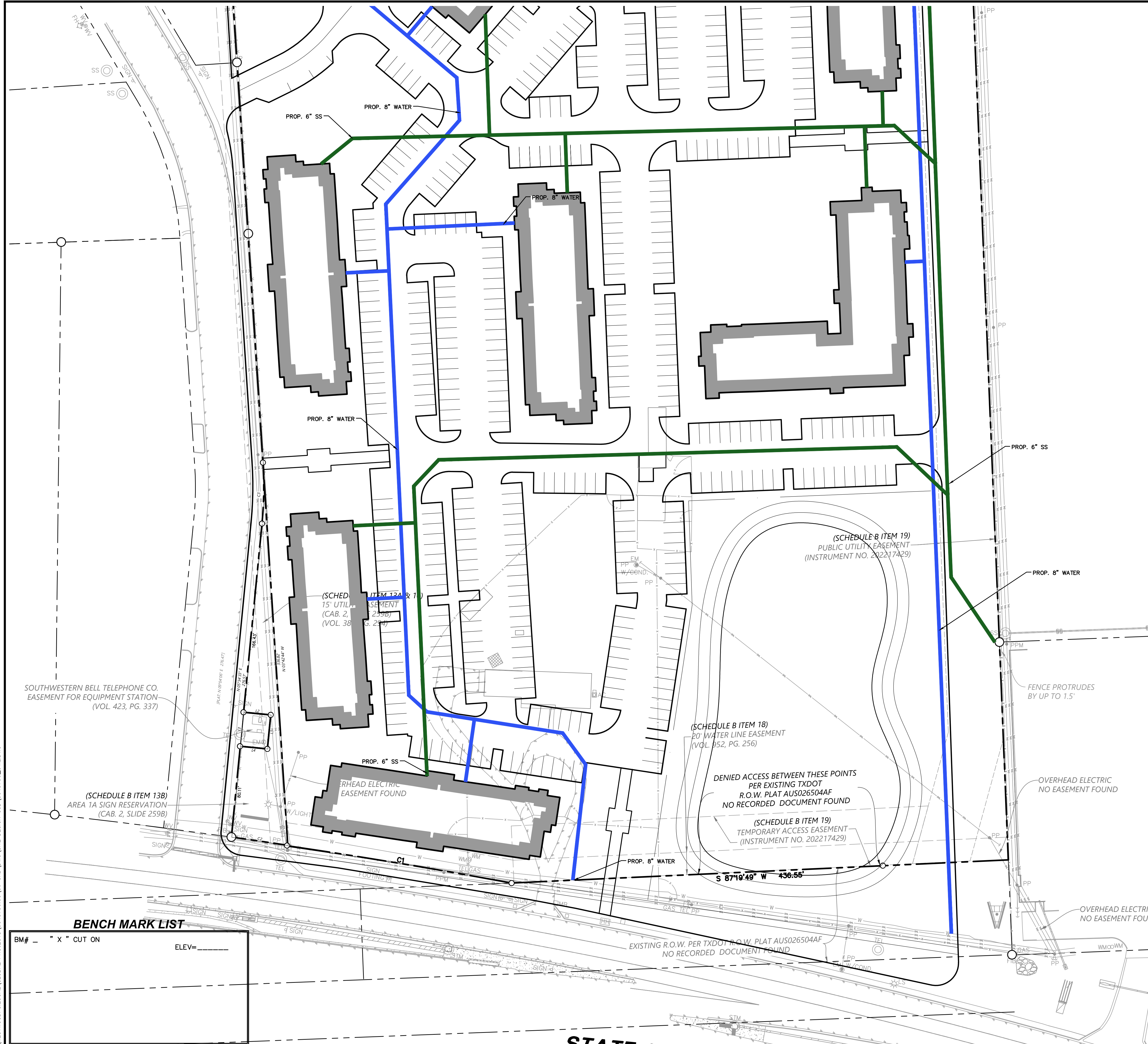
7/10/2023 1:35 PM
 WESTWOODPS\LOCAL\GLOBAL PROJECTS\0043796\00\06 CAD DWG\SITE DESIGN C3D\0043796_UTL1.DWG



0 20 40 80 120
GRAPHIC SCALE IN FEET
1"=40'

LEGEND

EM	BOLLARD
PP	ELECTRIC METER
LS	POWER POLE
LS*	LIGHT STANDARD
WM	WATER METER
WV	WATER VALVE
ICV	IRRIGATION CONTROL VALVE
FM	FIRE HYDRANT
CO	CLEANOUT
MH	MANHOLE
TSC	TRAFFIC SIGNAL CONTROL
TSP	TRAFFIC SIGNAL POLE
TELE	TELEPHONE BOX
FL	FLOOD LIGHT
TR	TRAFFIC SIGN
IR	1/2-INCH IRON ROD
IRS	W/PACHCO KOCH" CAP SET
(C.M.)	CONTROLLING MONUMENT
---	PROPERTY LINE
X	FENCE
DHL	OVERHEAD UTILITY LINE
---	UNDERGROUND ELECTRIC LINE
-T-	UNDERGROUND TELEPHONE LINE
---	UNDERGROUND CABLE LINE
---	UNDERGROUND WATER LINE
6"W	UNDERGROUND SANITARY SEWER LINE
6"SS	PROP. FDC LOCATION
○	PROP. WATER VALVE
○	PROP. FIRE HYDRANT
○	PROP. WATER LINE W/ BEND
○	PROP. SANITARY SEWER LINE
○	PROP. SANITARY SEWER MANHOLE
○	PROP. SANITARY SEWER CLEANOUT

- WATER & SANITARY SEWER GENERAL NOTES**
- ALL CONCRETE SHALL BE CLASS "A" (3000 PSI), UNLESS OTHERWISE NOTED.
 - ALL WATER MAINS SHALL BE PVC C900, DR 15, CLASS 235. FIRE PROTECTION SERVICES SHALL BE PVC C900, DR 14, CLASS 305 AND INSTALLED IN ACCORDANCE WITH THE DESIGN AND SPECIFICATIONS OF THE FIRE PROTECTION PLANS TO BE PREPARED BY A LICENSED FIRE PROTECTION CONTRACTOR.
 - WATER AND SANITARY SEWER SERVICES SHALL MEET PLUMBING CODE REQUIREMENTS.
 - ALL WATER MAINS SHALL HAVE A MINIMUM COVER OF 48 INCHES BELOW IMPROVED FINISHED GRADE, UNLESS OTHERWISE NOTED.
 - SANITARY SEWER PIPE SHALL BE PVC SDR-35.
 - WHEN WATER AND SANITARY SEWER MAINS, SERVICES, AND LATERALS ARE INSTALLED, THEY SHALL BE INSTALLED NO CLOSER TO EACH OTHER THAN NINE FEET IN ALL DIRECTIONS AND PARALLEL LINES MUST BE INSTALLED IN SEPARATE TRENCHES. WHERE THE NINE FOOT SEPARATION DISTANCE CANNOT BE ACHIEVED, THE FOLLOWING TCEQ CHAPTERS SHALL APPLY:
 - TCEQ CHAPTER 217.53 PIPE DESIGN, SECTION (d) SEPARATION DISTANCES.
 - TCEQ CHAPTER 290.44 WATER DISTRIBUTION, SECTION (e) LOCATION OF WATERLINES.
 - CONTRACTOR TO VERIFY ALL EXISTING SEWER FLOW LINES BEFORE BEGINNING CONSTRUCTION.
 - CONTRACTOR SHALL TIE A ONE INCH WIDE PIECE OF RED PLASTIC FLAGGING TO THE END OF SEWER SERVICE AND SHALL LEAVE A MINIMUM OF 36 INCHES OF FLAGGING EXPOSED AFTER BACKFILL. AFTER CURB AND PAVING IS COMPLETED, CONTRACTOR SHALL MARK THE LOCATION OF THE SEWER SERVICE ON THE CURB OR ALLEY IN ACCORDANCE WITH THE STANDARD CITY SPECIFICATIONS.
 - ALL SANITARY SEWER LINES SHALL BE TESTED IN ACCORDANCE WITH THE STANDARD CITY SPECIFICATIONS.
 - THE UTILITY CONTRACTOR SHALL INSTALL THE WATER SERVICES TO A POINT TWO FEET BACK OF THE CURB LINE AT A DEPTH OF 12 INCHES. THE METER BOX SHALL BE FURNISHED AND INSTALLED BY THE CONTRACTOR AFTER THE PAVING CONTRACTOR HAS COMPLETED THE FINE GRADING BEHIND THE BACK OF THE CURB. EACH SERVICE LOCATION SHALL BE MARKED ON THE CURB WITH A BLUE LETTER "W" BY THE UTILITY CONTRACTOR AND TIED TO PROPERTY CORNERS ON THE "RECORD DRAWINGS."
 - ALL METER BOXES SHALL BE LOCATED IN NON-TRAFFIC AREAS.
 - TRENCH BACKFILL MATERIAL SHALL CONFORM TO THE REQUIREMENTS OF NCTCOG ITEM 504.2 AND SHALL BE MECHANICALLY COMPACTED IN 6-INCH LIFTS TO THE TOP OF SUBGRADE TO A MINIMUM OF 95% STANDARD PROCTOR DENSITY IN ACCORDANCE WITH NCTCOG ITEM 504.5 UNLESS OTHERWISE SHOWN ON THESE PLANS OR STATED IN THE STANDARD CITY SPECIFICATIONS.
 - EMBEDMENT SHALL CONFORM TO THE REQUIREMENTS OF NCTCOG ITEM 504.5 UNLESS OTHERWISE SHOWN ON THESE PLANS OR STATED IN THE STANDARD CITY SPECIFICATIONS.
 - VALVE BOXES SHALL BE FURNISHED AND SET ON EACH GATE VALVE. AFTER THE FINAL CLEAN-UP AND ALIGNMENT HAS BEEN COMPLETED, THE UTILITY CONTRACTOR SHALL POUR A 24"x24"x6" CONCRETE BLOCK AROUND ALL VALVE BOX TOPS LEVEL WITH THE FINISHED GRADE.
 - CONTRACTOR SHALL RECONNECT ALL EXISTING SERVICES AND MAINTAIN EXISTING SERVICES THROUGHOUT CONSTRUCTION.
 - IF REQUIRED DUE TO CONSTRUCTION, POWER POLES TO BE BRACED OR RELOCATED AT CONTRACTOR'S EXPENSE.

BENCH MARK LIST

BM#	" X " CUT ON	ELEV=

Westwood
Phone (512) 485-0831 8701 N. Mopac Expy, Suite 320 Austin, TX 78759
Toll Free (866) 937-5150 westwoodpa.com
Westwood Professional Services, Inc.
TBPB FIRM REGISTRATION NO. F-489
TBPB FIRM REGISTRATION NO. LS-100080-00

NO.	DATE	DESCRIPTION

REED RANCH
615 SH 71 W
BASTROP TX, 78602
UTILITY PLAN 2 OF 2

DESIGN	DRAWN	DATE
JDW	CAH	JULY 2023

SHEET NO. **8**
8 OF 8

7/10/2023 1:44 PM
 PK-0043796_00106_CAD DWG SITE DESIGN C3D 0043796_UTL1.DWG
 PROJECTS\0043796_00106_CAD DWG SITE DESIGN C3D 0043796_UTL1.DWG
 WESTWOODPS\LOCAL\GLOBAL