



Engineering Services Committee Meeting

Meeting Date: 25 November 2025

Landfill Operations & Regulatory Compliance

Landfill Equipment Needs

Department:	Engineering & Environmental Services
Presenter:	Dr. Hameed Malik, Director
Caption:	<p>Approve procuring landfill equipment related to safely and efficiently handling mulch resulting from Hurricane Helene. The GAEPD debris permit allows for temporary storage of the material but ultimately requires material to be used for beneficial reuse. Beneficial reuse of this material is as a soil amendment and for soil and erosion stabilization purposes. Moving the mulch from the current temporary storage facility to final beneficial reuse requires additional equipment for handling and fire prevention and also requires additional tools and equipment for maintaining and repairing that equipment. This action is necessary to keep the Solid Waste Facility in compliance with the debris permit as well as the sitewide stormwater permit and will allow landfill personnel to do so in a safe and efficient manner. See EXHIBIT A “Landfill needs to fulfill debris permit”. Total cost for all needs will not exceed \$2,400,000; purchases will be procured using FEMA money earned for receiving processed wood chips at landfill.</p>
Background:	<p>Debris management permits are temporary and have multiple requirements in order to successfully close. The permit for the final disposal location has to ensure that the material is not stored and is reused for beneficial reuse. The risk in temporarily storing over one million cubic yards of wood chips is that the material can spontaneously combust as it is constantly broken down by bacteria. Risk of fire increases as the mulch is removed from the temporary stockpile because oxygen is introduced into portions of the pile that have not been in contact with air, increasing bacterial activity, so fire safety equipment needs to be on standby. The chosen beneficial reuse for this material at the landfill is to amend the poor sandy soils with organic material to successfully grow grass on landfill slopes.</p> <p>The landfill has been renting needed equipment to handle this material in temporary stockpile storage under emergency procurement. Since it will take years to handle the material for beneficial reuse, the landfill will purchase needed equipment. In the future, the landfill will divert green waste to replenish this needed organic material for future erosion control permit compliance so purchased equipment will be used for the normal equipment life cycle. In order to ensure optimum longevity and use of proposed purchased equipment, additional equipment and tools are needed for appropriate preventative maintenance and repairs, the enclosed list includes those needs.</p>

Landfill employees have identified specific equipment needs for specialized tasks described above. They have optimized a mix of new and used equipment relative to available funds and have identified distributors based upon supplies of hard to find equipment and distributors willing to apply funds from equipment rental to purchase price. While we have done that analysis, we understand that not all equipment and costs will remain at the time of purchase so each piece is considered as a general category so “equivalent” pieces are also options.

Financial Impact: Funds in amount of \$2,400,000 available from money earned from Hurricane mulch beneficial reuse project.

Alternatives: N/A

Recommendation: Approve procuring landfill equipment to provide safe and effective handling of mulch beneficial reuse project to remain in compliance with the mulch permit and soil and erosion control permit. Proposed equipment and justification is shown in Supporting documentation

Funds are available in the following accounts:

\$2,400,000 - 541044210 - Solid Waste Operational Capital Funds

**REVIEWED AND
APPROVED BY:**

HM/sr

EXHIBIT A

Equipment list, its wqygu, and justification needs for beneficial reuse project

Hurricane Helene unearthed over four million cubic yards of trees within Augusta's right of ways, those trees were reduced to one million cubic yards of wood mulch. To manage the trees and debris, permits were required from Georgia Environmental Protection Division that allowed Augusta to manage the debris and temporarily store the mulch. Those permits also required that the mulch be temporarily stored until used in a beneficial manner. Augusta Engineering and Environmental Services (AEES) managed the risk of the entire one million cubic yards of mulch by safely and temporarily storing it in a sandy soil borrow area at the landfill. Risk in storing such a large amount of mulch is that it can spontaneously combust, as the woody material is broken down by bacteria, causing a large fire. As mulch is removed from the pile to meet the beneficial reuse portion of the permit, the risk of fire increases as oxygen is reintroduced into the pile. Removing mulch from the pile to meet the debris management permit compliance relative to beneficial reuse, the landfill developed a process for using the mulch as a soil amendment to effectively grow grass on landfill slopes, solving a historic and costly problem for the landfill. In addition, the mulch is being used to cover bare soil to eliminate erosion to meet the landfill's stormwater permit compliance, solving another long term, costly problem for the facility.

Handling the 10,000-tractor trailer loads of mulch after the storm required renting specialized heavy equipment that the landfill did not have at the time. The landfill has been under emergency procurement for renting that equipment since the storm. That equipment will continue to be needed to handle the mulch for beneficial reuse requirements. In addition to the continued needs for handling the material in the future, additional, specialized equipment and support vehicles and tools will be required to decrease risk from fire and to safely and effectively maintain that equipment. For the last four years Augusta Engineering and Environmental Services Department (AEESD) have optimized operations related to heavy equipment operation and maintenance. Our maintenance staff developed preventative maintenance procedures, including pre inspections by maintenance staff before all equipment is allowed to be used for the day. Scheduled preventative maintenance programs are in place for the entire fleet of vehicles and heavy equipment. Our heavy equipment operators have been trained on proper pre and post use inspections and are required to thoroughly clean all equipment so maintenance staff can appropriately inspect at the beginning of each day. Managers, mechanics, and operators work together to ensure the equipment we use has the potential to last.

Over the last four months, landfill managers, mechanics, and operators conducted an assessment of current inventory and compared it to equipment needs in order to fulfill mulch permit compliance requirements. Those functions include soil and erosion abatement, vegetative maintenance, detention pond maintenance, road maintenance, mulch transport, and personnel transportation. This effort identified classes of equipment with specific requirements and vendors that sold equipment within those parameters; some vendors provided trial periods at the landfill for staff to compare.

Landfill equipment is expensive so in order to optimize available funds, maintenance contracts, available new and used equipment, and warrantee periods, were evaluated for needed equipment. We asked each vendor to structure prices/payments on available equipment to accommodate a lease to own program where possible. Some vendors authorized application of rental charges applied since the storm, toward purchase of that piece of rented equipment. Some equipment and tools are unique to fire suppression.

We are seeking permission to move forward with lease to own options (where available) and outright purchase on a list of equipment that landfill staff have identified, tested, and approved as appropriate to fulfill permit compliance needs. The total for all equipment has been identified and will not exceed \$2,400,000. The equipment list identified below is structured according to machine class, attached are justification memos for equipment.

Equipment	Vendor
Operations Machines	
CAT 336-08 (Currently on Rent)	Yancey-CAT
CAT 730 WT 6,000 gal Water Truck (Used)	Yancey-CAT
JD 850-dirt (Used)	Dobbs Equipment
214165 850 JD-motor	Dobbs Equipment
Support machines/equipment	
New Holland T6.175-electro W/Flail Mowers	J&B New Holland Tractor Co, Inc
Travis Trailer x 3	Travis Body and Trailer, Inc
Godwin 4" pump	Xylem
Case DL550 Minotaur	Border Equipment-Bobcat of Augusta
CAT 304 CS (New)	Yancey-CAT
OTR Wheeled Service Vehicles	
Fuel Truck	Rush Truck Center of GA
Service Truck	Rush Truck Center of GA
Maintenance Shop	
Tool boxes x 5, Top box, Bottom box, and	Harbor Freight
Nitrogen fire supression system	Quincy Compressor
personnel carriers	
Kubota 4 passenger ATV x 3	J&B Tractor- Kubota



MEMORANDUM

TO: Andy Penick
Procurement Director

FROM: Hameed Malik, Ph.D., P.E.
Director

DATE: November 18, 2025

SUBJECT: Travis Trailers Sole Source Memo

Engineering & Environmental Services Department recommendation of vendor for following equipment.

1. Travis Trailer Walking Floor 48', (3) three each

Travis Trailer is the selected vendor for the listed equipment for following reasons. Travis Trailer was selected for these trailers because they are the lowest price vendor for the assets needed. These trailers will replace our current fleet of dilapidated walking-floor trailers dedicated to the customer drop off area. Walking floor trailers were used to transport mulch to the landfill and will be used do the same for beneficial reuse activity. These trailers will be utilized in the future to keep our customers and citizens safe while offloading their waste. These give us the opportunity to accommodate our residential customers separately from our commercial haulers. These trailers directly impact our customer service, customer safety, and compliance regulations for waste handling per our Design and operation plan.

Thank you in advance for your time and attention. Please feel free to contact me at 706-592-3253 should you have any questions or require any additional information.

Attachment

Cc: File
LaWoun Howard



Contact: Lawoun Howard
Date: 07/10/25
Quantity: 3
Quote #: #1B-25 Classic Live Floor
Delivery: TBD

$\times 3$

We have accepted your order pursuant to your request and have entered same in accordance with these specifications. This order is not accepted until approved by management.



MEMORANDUM

TO: Andy Penick
Procurement Director

FROM: Hameed Malik, Ph.D., P.E.
Director

DATE: November 18, 2025

SUBJECT: Yancey/Caterpillar Sole Source Memo

Engineering & Environmental Services Department recommendation of vendor for following equipment under lease agreement.

1. 336 Excavator (Rental Buy Out)
2. 304CS Mini Ex
3. 730WT 6K Gallon Water Truck Used

Yancey/Caterpillar is the selected vendor for the listed equipment for the following reasons. Yancey provided the best collection of equipment for the earth moving operation of the landfill. All equipment listed comes at the lowest cost for all vendors. The selected equipment will be used to maintain and stay in compliance with both local and federal GAEPD regulations.

Thank you in advance for your time and attention. Please feel free to contact me at 706-592-3253 should you have any questions or require any additional information.

Attachment

Cc: File
LaWoun Howard



Earthmoving Sales Order

Yancey Bros.Co. 330 Lee Industrial Blvd.Austell, GA 30168

DATE Oct 23, 2025

PURCHASER		AUGUSTA, GEORGIA			
STREET ADDRESS		530 GREENE ST PURCHASING DEPT ROOM 105		<SAME>	
S O L D	CITY/STATE	AUGUSTA, GA	COUNTY	RICHMOND	S
	POSTAL CODE	30911-4406	PHONE NO.	706-821-2334	H I P
T O	CUSTOMER CONTACT:		EQUIPMENT	MR ROD ROBINSON	T
			PRODUCT SUPPORT	MR ROD ROBINSON	O
INDUSTRY CODE:		LOCAL GOVERNMENT (GV93)	PRINCIPAL WORK CODE	LANDFILL CONSTRUCTION (910)	F.O.B. AT:
CUSTOMER NUMBER		901240	Sales Tax Exemption # (if applicable)	N/A	QUOTE NO 287200
CUSTOMER PO NUMBER					
PAYMENT TERMS:					
T E R M S	NET PAYMENT ON RECEIPT OF INVOICE <input type="checkbox"/>		NET ON DELIVERY <input type="checkbox"/>		NEGOTIATED TERMS <input type="checkbox"/>
			INITIAL		FINANCIAL SERVICES <input type="checkbox"/> CSC <input type="checkbox"/> LEASE
	CASH WITH ORDER 0		BALANCE TO FINANCE 0	CONTRACT INTEREST RATE 0	
	PAYMENT PERIOD		PAYMENT AMOUNT 0.00	NUMBER OF PAYMENTS 0	OPTIONAL BUY-OUT 0
DESCRIPTION OF EQUIPMENT ORDERED / PURCHASED					
MAKE: CATERPILLAR, INC.		MODEL: 304 CS		YEAR: 2025	
STOCK NUMBER: EM2025571		SERIAL NUMBER: 0AN406070			
304 07A MHE DCA3B		638-2103	SOFTWARE, CODED START	557-1713	LINES, QC, LNG STK, 3 LINE 586-0420
MIRROR, CAB, RIGHT		428-7870	UNDERCARRIAGE AR	542-6655	COUNTERWEIGHT, EXTRA, 500LBS 586-1369
BELT, SEAT, 3" RETRACTABLE		510-6085	ALARM, TRAVEL	579-8852	STICK, LONG, WITH 1ST AUX 596-7602
WATER JACKET HEATER, 120V		519-8302	ELECTRICAL ARR, C1.7 HRC	579-8858	BLADE, STD, BOCE 597-0752
CAT KEY, WITH PASSCODE OPTION		522-6460	LIGHTS, LED	579-8868	ENGINE, EPA TIER 4 FINAL 611-2419
CAB, WITH HEAT AND A/C		542-6690	LIGHTS, LED, REAR	579-8870	INTEGRATED RADIO V2 639-4462
TRACK, 14", RUBBER BELT		542-6699	MONITOR NEXT GEN, CAMERA READY	579-8876	PRODUCT LINK, CELLULAR PL243 628-8005
SOFTWARE, PROPORTIONAL CONTROL		557-1709	CAMERA, REAR VIEW	579-8892	COUPLER, PG, MAN.D.LOCK, 3-4T 444-7494
SOFTWARE, STICK STEER CONTROL		557-1710	LINKAGE BUCKET W/LIFTING EYE	584-4307	BUCKET-HD, 24", 4.2 FT3, 3T 464-9904
SOFTWARE, 2 WAY CONTROL		557-1711	CONTROL, QC, 3 LINE	584-4312	THUMB, HYDRAULIC, 3-4T 452-2740
TRADE-IN EQUIPMENT			SELL PRICE 63,386		
MODEL: _____ YEAR: _____ SN.: _____			EXT WARRANTY Included		
PAYOUT TO: _____ AMOUNT: _____ PAID BY: _____			NET BALANCE DUE 63,386		
MODEL: _____ YEAR: _____ SN.: _____			TOTAL QUOTE PRICE 63,386		
PAYOUT TO: _____ AMOUNT: _____ PAID BY: _____			New Machine Mini Ex.		
MODEL: _____ YEAR: _____ SN.: _____					
PAYOUT TO: _____ AMOUNT: _____ PAID BY: _____					
MODEL: _____ YEAR: _____ SN.: _____					
PAYOUT TO: _____ AMOUNT: _____ PAID BY: _____					
ALL TRADE-INS ARE SUBJECT TO EQUIPMENT BEING IN "AS INSPECTED CONDITION" BY VENDOR AT TIME OF DELIVERY OF REPLACEMENT MACHINE PURCHASE ABOVE.					
PURCHASER HEREBY SELLS THE TRADE-IN EQUIPMENT DESCRIBED ABOVE TO THE VENDOR AND WARRANTS IT TO BE FREE AND CLEAR OF ALL CLAIMS, LIENS, MORTGAGES AND SECURITY INTEREST EXCEPT AS SHOWN ABOVE.					
<input type="checkbox"/> CATERPILLAR EQUIPMENT WARRANTY			INITIAL _____		
<input type="checkbox"/> USED EQUIPMENT WARRANTY			INITIAL _____		
The customer acknowledges that he has received a copy of the YANCEY/Caterpillar Warranty and has read and understood said warranty. Scheduled oil sampling (S.O.S.) is mandatory with this warranty. The customer is responsible for taking oil samples at designated intervals from all power train components and failure to do so may result in voiding the warranty. Warranty applicable including expiration date where necessary:					
All used equipment is sold as is where is and no warranty is offered or implied except as specified here:					
Warranty applicable:					
CSA:					
NOTES:					

THIS AGREEMENT IS SUBJECT TO THE TERMS AND CONDITIONS ON THE REVERSE

PURCHASER

APPROVED AND ACCEPTED ON

AUGUSTA, GEORGIA

PURCHASER

ORDER RECEIVED BY

YANCEY
Callaway, Rick

REPRESENTATIVE

BY

CustomerSign

TITLE

TERMS AND CONDITIONS



Earthmoving Sales Order

Yancey Bros.Co. 330 Lee Industrial Blvd.Austell, GA 30168

DATE

Oct 23, 2025

PURCHASER		AUGUSTA, GEORGIA			
STREET ADDRESS		530 GREENE ST PURCHASING DEPT ROOM 105		<SAME>	
S O L D	CITY/STATE	AUGUSTA, GA	COUNTY	RICHMOND	S
	POSTAL CODE	30911-4406	PHONE NO.	706-821-2334	H I P
T O	CUSTOMER CONTACT:		EQUIPMENT		T
	PRODUCT SUPPORT		MR ROD ROBINSON		O
INDUSTRY CODE:		LOCAL GOVERNMENT (GV93)		PRINCIPAL WORK CODE	LANDFILL OPERATION (920)
CUSTOMER NUMBER		901240		Sales Tax Exemption # (if applicable)	N/A
				QUOTE NO	294384
				CUSTOMER PO NUMBER	
PAYMENT TERMS:					
T E R M S	NET PAYMENT ON RECEIPT OF INVOICE <input type="checkbox"/>		NET ON DELIVERY <input type="checkbox"/>		NEGOTIATED TERMS <input type="checkbox"/>
					INITIAL
					FINANCIAL SERVICES <input type="checkbox"/> CSC <input type="checkbox"/> LEASE
	CASH WITH ORDER		0	BALANCE TO FINANCE	0
PAYMENT PERIOD			PAYMENT AMOUNT	0.00	
			NUMBER OF PAYMENTS	0	
			OPTIONAL BUY-OUT	0	
DESCRIPTION OF EQUIPMENT ORDERED / PURCHASED					
MAKE: CATERPILLAR, INC. MODEL: 336 YEAR: 2022					
STOCK NUMBER: EM2022738 SERIAL NUMBER: 0YBN21749					
336 07C HEX CFG1		594-9098	LIGHTS, REACH BOOM RH & LH		577-6895
LONG UC W/ HD ROLLER		593-3802	CAB, DELUXE		546-0111
COUNTERWEIGHT, 14,990LBS		575-2694	GRADE W/2D, ASSIST&PAYLOAD		516-0550
RECEIVER, BLUETOOTH		524-8272	MONITOR, 10"		511-9428
BOOM, REACH 21'4"		578-1028	GRADE SENSOR, REACH BOOM		517-5967
STICK, R12'10"		512-1352	GRADE SENSOR, R12'10" STICK		517-5969
TRACK, 33" TG		511-9759	LINES, QC, REACH BOOM		503-9810
FAN, REVERSE		576-5781	LINES-QC, R12'10" STICK		321-0139
CONTROL, QC		517-4758	Heavy Duty Bucket		0P-9003
CAMERA, REAR + RH VIEW		593-3808			
TRADE-IN EQUIPMENT			SELL PRICE		
MODEL: YEAR: SN.:			283,100		
PAYOUT TO: AMOUNT: PAID BY:			TOTAL PAYMENTS MADE		
			(112,600)		
MODEL: YEAR: SN.:			NET BALANCE DUE		
PAYOUT TO: AMOUNT: PAID BY:			170,500		
MODEL: YEAR: SN.:			TOTAL QUOTE PRICE		
PAYOUT TO: AMOUNT: PAID BY:			170,500		
MODEL: YEAR: SN.:			Buy out Rental		
PAYOUT TO: AMOUNT: PAID BY:					
MODEL: YEAR: SN.:					
PAYOUT TO: AMOUNT: PAID BY:					
ALL TRADE-INS ARE SUBJECT TO EQUIPMENT BEING IN "AS INSPECTED CONDITION" BY VENDOR AT TIME OF DELIVERY OF REPLACEMENT MACHINE PURCHASE ABOVE.					
PURCHASER HEREBY SELLS THE TRADE-IN EQUIPMENT DESCRIBED ABOVE TO THE VENDOR AND WARRANTS IT TO BE FREE AND CLEAR OF ALL CLAIMS, LIENS, MORTGAGES AND SECURITY INTEREST EXCEPT AS SHOWN ABOVE.					
<input type="checkbox"/> CATERPILLAR EQUIPMENT WARRANTY		INITIAL		<input type="checkbox"/> USED EQUIPMENT WARRANTY	
				INITIAL	
The customer acknowledges that he has received a copy of the YANCEY/Caterpillar Warranty and has read and understood said warranty. Scheduled oil sampling (S.O.S.) is mandatory with this warranty. The customer is responsible for taking oil samples at designated intervals from all power train components and failure to do so may result in voiding the warranty. Warranty applicable including expiration date where necessary:					
All used equipment is sold as is where is and no warranty is offered or implied except as specified here:					
Warranty applicable:					
CSA:					
NOTES:					

THIS AGREEMENT IS SUBJECT TO THE TERMS AND CONDITIONS ON THE REVERSE

PURCHASER

APPROVED AND ACCEPTED ON

AUGUSTA, GEORGIA

PURCHASER

ORDER RECEIVED BY

Callaway, Rick

REPRESENTATIVE

BY

CustomerSign

TITLE

TERMS AND CONDITIONS



MEMORANDUM

TO: Andy Penick
Procurement Director

FROM: Hameed Malik, Ph.D., P.E.
Director

DATE: November 18, 2025

SUBJECT: Rush Truck Center, Augusta Sole Source Memo

Engineering & Environmental Services Department recommendation of vendor for following equipment.

1. 2026 HV507 SFA (HV507) Service Truck

Rush Truck Center is the selected vendor for the listed equipment for the following reasons. Augusta Solid Waste is in need of Service truck to complete daily task of maintenance support on the landfill and off site maintenance recovery. Rush Truck who is the builder of International Trucks was the only vendor that was able to provide the best ride height to navigate rough and changing terrain on the landfill. The selected equipment will be used to maintain and repair on-field and off site machines and vehicles.

Thank you in advance for your time and attention. Please feel free to contact me at 706-592-3253 should you have any questions or require any additional information.

Attachment

Cc: File
LaWoun Howard

Fuel truck

August 14, 2025

Prepared For:

AUGUSTA-RICHMOND COUNTY SOLID WASTE
DIVISION
Lawoun Howard
4330 Deans Bridge Rd.
Blythe, GA 30805-3510
(706)325 - 3084
Reference ID: N/A

Presented By:

RUSH TRUCK CENTERS OF GA
Mike Stevenson
2560 MORELAND AVE SE
ATLANTA GA 30315 -
(404)622-1921

Thank you for the opportunity to provide you with the following quotation on a new International truck. I am sure the following detailed specification will meet your operational requirements, and I look forward to serving your business needs.

Model Profile
2026 HX620 SBA (HX620)

AXLE CONFIG:	6X4
APPLICATION:	Fuel and Lube Truck
MISSION:	Requested GVWR: 66000. Calc. GVWR: 66000. Calc. GCWR: 140000 Calc. Start / Grade Ability: 48.79% / 2.63% @ 55 MPH Calc. Geared Speed: 81.1 MPH
DIMENSION:	Wheelbase: 219.00, CA: 150.00, Axle to Frame: 71.00
ENGINE, DIESEL:	{Cummins X15 450V} Productivity Series, EPA 2024, 450HP @ 1900 RPM, 1750 lb-ft Torque @ 900 RPM, 2000 RPM Governed Speed, 461 Peak HP (Max)
TRANSMISSION, AUTOMATIC:	{Allison 4700 RDS} 6th Generation Controls, 7 Speed with Double Overdrive, with PTO Provision, Less Retarder, Includes Oil Level Sensor, On/Off Highway, with Two Speed Reverse
CLUTCH:	Omit Item (Clutch & Control)
AXLE, FRONT NON-DRIVING:	{Meritor MFS-20-133A} Wide Track, I-Beam Type, 20,000-lb Capacity
AXLE, REAR, TANDEM:	{Meritor RT-46-164EH} Single Reduction, Standard Width, 46,000-lb Capacity, Driver Controlled Locking Differential in Forward-Rear and Rear-Rear Axle, 200 Wheel Ends Gear Ratio: 4.89
CAB:	Conventional, Day Cab
TIRE, FRONT:	(2) 425/65R22.5 Load Range L HAC 3 (CONTINENTAL), 465 rev/mile, 68 MPH, All-Position
TIRE, REAR:	(8) 11R24.5 Load Range H G182 RSD (GOODYEAR), 473 rev/mile, 75 MPH, Drive
SUSPENSION, REAR, TANDEM:	{Hendrickson RT-463} Walking Beam, 46,000-lb Capacity, 54" Axle Spacing, Multileaf Springs, with Bronze Center Bushings
FRAME REINFORCEMENT:	Full Outer C-Channel, Heat Treated Alloy Steel (120,000 PSI Yield), 13.025" x 3.687" x 0.312" (330.8mm x 93.6mm x 7.9mm), 518.0" (13157.2mm) OAL
PAINT:	Cab schematic 100LZ Location 1: 9351, Wht Non Reflective (Nrf) Chassis schematic N/A

<u>Code</u>	<u>Description</u>
HX62000	Base Chassis, Model HX620 SBA with 219.00 Wheelbase, 150.00 CA, and 71.00 Axle to Frame.

AXLE CONFIGURATION

1AND	AXLE CONFIGURATION 6x4
	<u>Notes</u> : Pricing may change if axle configuration is changed.

ENGINE

12EWX	ENGINE, DIESEL {Cummins X15 450V} Productivity Series, EPA 2024, 450HP @ 1900 RPM, 1750 lb-ft Torque @ 900 RPM, 2000 RPM Governed Speed, 461 Peak HP (Max)
12VJZ	EMISSION, CALENDAR YEAR {Cummins X15} EPA, OBD and GHG Certified for Calendar Year 2025
12XCS	CARB EMISSION WARR COMPLIANCE Does Not Comply with CARB Emission Warranty
12WZE	CARB IDLE COMPLIANCE Does Not Comply with California Clean Air Idle Regulations
12WVG	EPA IDLE COMPLIANCE Low NOx Idle Engine, Complies with EPA Clean Air Regulations; Includes "Certified Clean Idle" Decal on Hood
10UAV	VEHICLE REGISTRATION IDENTITY ID for Non-CARB Omnibus and/or Non-ACT Adopting State or Exempt Vehicle. Not for use on vehicles registering in CA/MA /OR/NJ/NY/WA. Contains non-mitigated legacy engine & cannot be registered in CA unless exempt. You may be held liable under state law for failure to properly register vehicle. <u>Notes</u> : CANNOT BE REGISTERED IN CA. For vehicles that will be registered in States other than CA.
12XBC	RADIATOR Aluminum, Welded, Down Flow, Front to Back System, 1325 SqIn, with 806 SqIn Charge Air Cooler <u>Includes</u> : RADIATOR HOSES Premium, Rubber
12THT	FAN DRIVE {Horton Drivemaster} Two-Speed Type, Direct Drive, with Residual Torque Device for Disengaged Fan Speed <u>Includes</u> : FAN Nylon
12VCA	AIR CLEANER Single Element, with Pre-Cleaner, Engine Mounted
12703	ANTI-FREEZE Red, Extended Life Coolant; To -40 Degrees F/ -40 Degrees C, Freeze Protection
12864	BLOCK HEATER, ENGINE {Phillips} 120V/1500W <u>Includes</u> : BLOCK HEATER SOCKET Receptacle Type; Mounted below Drivers Door
12WTA	FAN DRIVE SPECIAL EFFECTS Fan Cooling Ring with Fan Shroud Effects, Engine Mounted
12WBR	FAN OVERRIDE Manual; with Electric Switch on Instrument Panel, (Fan On with Switch On)
12WGA	HOSE CLAMPS, RADIATOR HOSES , Mechanical Type; with Constant-Tension Functionality
12WYZ	RADIATOR DRAIN & FILL FITTING SPECIAL; To Vacuum Out or Fill the Cooling System from the Bottom of Radiator, for Use with Quick-Connect Radiator Drain Tool or Shop Coolant Evacuation-Fill System

TRANSMISSION

13BES	TRANSMISSION, AUTOMATIC {Allison 4700 RDS} 6th Generation Controls, 7 Speed with Double Overdrive, with PTO Provision, Less Retarder, Includes Oil Level Sensor, On/Off Highway, with Two Speed Reverse
-------	---

Code	Description
13WUS	ALLISON SPARE INPUT/OUTPUT for Rugged Duty Series (RDS) and Regional Haul Series (RHS), General Purpose Trucks, Package Number 223, Modified for Single Input Auto Neutral
13WEH	AUTOMATIC NEUTRAL Allison Transmission Shifts to Neutral When Parking Brake is Engaged and Remains in Neutral When Parking Brake is Disengaged, without On/Off Switch
13WCU	OIL COOLER, TRANSMISSION {Modine} Remote Mounted; Not for use with Retarder, for Automatic Transmission
13XAA	PTO CONTROL, DASH MOUNTED For Customer Provided PTO; Includes Switch, Electric/Air Solenoid, Piping and Wiring
13WYU	SHIFT CONTROL PARAMETERS {Allison} 3000 or 4000 Series Transmissions, Performance Programming
13WLM	TRANSMISSION OIL Synthetic; 63 thru 76 Pints
13WET	TRANSMISSION SHIFT CONTROL Column Mounted Stalk Shifter, Not for Use with Allison 1000 & 2000 Series Transmission

CLUTCH

11001	CLUTCH Omit Item (Clutch & Control)
-------	-------------------------------------

REAR AXLES, SUSPENSIONS

14HRC	AXLE, REAR, TANDEM {Meritor RT-46-164EH} Single Reduction, Standard Width, 46,000-lb Capacity, Driver Controlled Locking Differential in Forward-Rear and Rear-Rear Axle, 200 Wheel Ends . Gear Ratio: 4.89
	<u>Notes</u> : Axle Lead Time is 45 Days
14UHK	SUSPENSION, REAR, TANDEM {Hendrickson RT-463} Walking Beam, 46,000-lb Capacity, 54" Axle Spacing, Multileaf Springs, with Bronze Center Bushings
14WMK	AXLE, REAR, LUBE {EmGard FE-75W-90} Synthetic Oil; 65 thru 89.99 Pints
14WBN	DIFF. SWITCH CONTROLS Two Independent Switches for Control Traction Differentials on Tandem Rear Axles, Mounted on Dash
14862	PDL WARNING BUZZER Power Divider Lock
14AJX	SHIELD, TEMPERATURE SENSOR Mounted to Rear Axle
14WBS	TRANSVERSE TORQUE RODS {Clevite} Standard, Transverse Rod Only

FRONT AXLES

2ARY	AXLE, FRONT NON-DRIVING {Meritor MFS-20-133A} Wide Track, I-Beam Type, 20,000-lb Capacity
------	---

FRONT SUSPENSIONS

3ACS	SUSPENSION, FRONT, SPRING Multileaf, Shackle Type, 20,000-lb Capacity, Less Shock Absorbers
3772	SHOCK ABSORBERS, FRONT for Suspensions 20,000-lb Capacity and Above

CABS, COWLS, BODIES

16030	CAB Conventional, Day Cab
	<u>Includes</u> : CAB REAR SUSPENSION Air : CLEARANCE/MARKER LIGHTS (5) LED Roof Mounted : COAT HOOK, CAB Located on Rear Wall, Centered Above Rear Window

<u>Code</u>	<u>Description</u>
	: CONSOLE, CENTER Includes Two Cup Holders and One Additional Storage Area
	: CONSOLE, OVERHEAD Molded Plastic with Dual Storage Pockets, Retainer Nets and CB Radio Pocket; Located Above Driver and Passenger
	: COURTESY LIGHT (2) Driver and Passenger Door Mounted
	: DOME LIGHT, CAB Rectangular, Door and Instrument Panel Mounted Switch Activated, Timed Theater Dimming, Center Mounted, Integral to Console
	: FLOOR COVERING Rubber, Black
	: GLASS, ALL WINDOWS Tinted
	: GRAB HANDLE, CAB INTERIOR (1) "A" Pillar Mounted, Passenger Side
	: GRAB HANDLE, CAB INTERIOR (4) "B" Pillar and Door Mounted, Two Each Side
	: READING LIGHT, CAB Located in Overhead Console
	: STORAGE POCKET, DOOR (2) Full Length, Driver and Passenger Door
16ZJA	ACCESS, CAB Aluminum, Self-Cleaning, Open and Serrated Design, Driver & Passenger Sides, Two Steps per Door, for use with Day Cab, Extended Cab or Sleeper Cab
16BAM	AIR CONDITIONER with Integral Heater and Defroster
	<u>Includes</u>
	: HOSE CLAMPS, HEATER HOSE Mubea Constant Tension Clamps
16ATC	AUTOMATIC CLIMATE CONTROL Automatically Maintains Cabin Comfort Based on Selected Temperature
16XCM	CAB DOOR LOCKS Power, Driver Side Only; Non-Locking When Door Open
16VKK	CAB INTERIOR TRIM Diamond, for Day Cab
16GEG	GAUGE CLUSTER Premium Level; English with English Electronic Speedometer
	<u>Includes</u>
	: GAUGE CLUSTER DISPLAY: Base Level (3" Monochromatic Display), Premium Level (5" LCD Color Display); Odometer, Voltmeter, Diagnostic Messages, Gear Indicator, Trip Odometer, Total Engine Hours, Trip Hours, MPG, Distance to Empty/Refill for
	: GAUGE CLUSTER Speedometer, Tachometer, Engine Coolant Temp, Fuel Gauge, DEF Gauge, Oil Pressure Gauge, Primary and Secondary Air Pressure
	: WARNING SYSTEM Low Fuel, Low DEF, Low Oil Pressure, High Engine Coolant Temp, Low Battery Voltage (Visual and Audible), Low Air Pressure (Primary and Secondary)
16HLR	VIRTUAL GAUGE, AIR APPLICATION Requires Premium Cluster
16HLU	VIRTUAL GA, OIL TEMP,AUTO XMSN for Allison Transmission, Requires Premium Cluster
16HLW	VIRTUAL GAUGE, OIL TEMP, ENG Requires Premium Cluster
16SDC	GRAB HANDLE, EXTERIOR (2) Chrome, Towel Bar Type, with Anti-Slip Rubber Inserts, for Cab Entry Mounted Left and Right Side at B-Pillar
16GHY	GRAB HANDLE, CAB INTERIOR (2) Chrome, B-pillar
16XJP	INSTRUMENT PANEL Wing Panel
16HKT	IP CLUSTER DISPLAY On Board Diagnostics Display of Fault Codes in Gauge Cluster
16SNU	MIRRORS (2) Aero Pedestal, Power Adjust, Heated, Bright Heads, Black Arms, 6.5" x 14" Flat Glass, Includes 6.5" x 6" Convex Mirrors, for 102" Load Width
	<u>Notes</u>
	: Mirror Dimensions are Rounded to the Nearest 0.5"
16SNX	MIRROR, CONVEX, LOOK DOWN Right Side, Bright, 6" x 10.5"
16XRX	MODESTY PANEL Painted
16VLV	MONITOR, TIRE PRESSURE Omit

<u>Code</u>	<u>Description</u>
16LWK	SEAT, DRIVER {ISRI} Series 300, Air Suspension, High Back, Vinyl, Single Chamber Lumbar, Inboard Armrest, Suspension Cover, Fore/Aft Isolator, Cushion Extension, Seat Tilt
16LUM	SEAT, PASSENGER {National} Non Suspension, High Back with Integral Headrest, Vinyl, with Fixed Back, with Under Seat Storage
16XWE	SUNSHADE, EXTERIOR Bright Finish, with Integral Clearance/Marker Lights
16WJU	WINDOW, POWER (2) and Power Door Locks, Left and Right Doors, Includes Express Down Feature

FRAMES

1CGC	FRAME RAILS Heat Treated Alloy Steel (120,000 PSI Yield); 12.250" x 3.380" x 0.375" (304.8mm x 85.6mm x 9.5mm); 550.0" (13970mm) Maximum OAL
1GDS	FRAME REINFORCEMENT Full Outer C-Channel, Heat Treated Alloy Steel (120,000 PSI Yield), 13.025" x 3.687" x 0.312" (330.8mm x 93.6mm x 7.9mm), 518.0" (13157.2mm) OAL
1LTE	BUMPER, FRONT Contoured, Aluminum, Stainless Steel Clad, Heavy Duty
1AMS	CROSSMEMBER, FRAME TIE for Heavy Duty
1VBC	TOW PIN, FRONT Heavy Duty; 150,000-lb. Total Capacity
1LEH	LICENSE PLATE HOLDER Single Plate, Swing Type, Mounted Below Front Bumper
1WXL	WHEELBASE RANGE 191" (485cm) Through and Including 236" (600cm)

BRAKES

4091	BRAKE SYSTEM, AIR Dual System for Straight Truck Applications <u>Includes</u> : BRAKE LINES Color and Size Coded Nylon : PARKING BRAKE CONTROL Yellow Knob, Located on Instrument Panel : PARKING BRAKE VALVE For Truck : QUICK RELEASE VALVE On Rear Axle for Spring Brake Release: 1 for 4x2, 2 for 6x4 : SPRING BRAKE MODULATOR VALVE SR-7 with relay valve for 6x4/8x6
4AZJ	AIR BRAKE ABS {Bendix AntiLock Brake System} 4-Channel (4 Sensor/4 Modulator) Full Vehicle Wheel Control System, with Automatic Traction Control
4GBM	BRAKE, PARKING Manual Push-Pull Pneumatic Parking Brake
4XDT	BRAKES, FRONT {Meritor 16.5X6 Q-PLUS CAST} Air S-Cam Type, Cast Spider, Fabricated Shoe, Double Anchor Pin, Size 16.5" X 6", 23,000-lb Capacity
4EXV	BRAKE CHAMBERS, FRONT AXLE {Bendix} 24 SqIn
4LAA	SLACK ADJUSTERS, FRONT {Haldex} Automatic
29AEM	BRAKE DRUMS, FRONT {Webb} Cast HD, Size 16.5" x 6"
4WBX	DUST SHIELDS, FRONT BRAKE for Air Cam Brakes
4XDR	BRAKES, REAR {Meritor 16.5X7 Q-PLUS CAST} Air S-Cam Type, Cast Spider, Fabricated Shoe, Double Anchor Pin, Size 16.5" X 7", 23,000-lb Capacity per Axle
4EXU	BRAKE CHAMBERS, REAR AXLE {Bendix EverSure} 30/30 SqIn Spring Brake
4LGA	SLACK ADJUSTERS, REAR {Haldex} Automatic
4WDM	DUST SHIELDS, REAR BRAKE for Air Cam Brakes
4XEE	PARK BRAKE CHAMBERS, ADDITIONAL (2) Spring Brake Type

<u>Code</u>	<u>Description</u>
4LGR	SLACK ADJUSTER PINS Stainless Steel Slack Adjuster Pins/Cotter Pins on Front and Rear
4SPA	AIR COMPRESSOR {Cummins} 18.7 CFM
4EDM	AIR DRYER {Bendix AD-HF} with Heater, Includes Pressure Protection Circuits, Safety Valve, Integral Purge Tank, Governor Pressure Settings 110 psi Cut-In/130 psi Cut-Out, Integrated PuraGuard Coalescing Filtration
4VKC	AIR DRYER LOCATION Mounted Inside Left Rail, Back of Cab
4VKK	AIR TANK LOCATION (2) Mounted Under Battery Box, Outside Right Rail, Back of Cab, Perpendicular to Rail
4WXR	DRAIN VALVE (2) {Berg} with Pull Chains, for Air Tanks

STEERING

5PTB	STEERING GEAR (2) {Sheppard M100/M80} Dual Power
5710	STEERING COLUMN Tilting and Telescoping
5CAW	STEERING WHEEL 4-Spoke; 18" Dia., Black

DRIVELINES

6DGX	DRIVELINE SYSTEM {Dana Spicer} Service Free SPL250 Main Driveline with SPL170 Interaxle Shaft, for 6x4
------	--

EXHAUST SYSTEMS

7BLY	EXHAUST SYSTEM Horizontal Aftertreatment System, Frame Mounted Right Side Under Cab, for Single Vertical Tail Pipe, Cab Mounted Right Side
7BEU	AFTERTREATMENT COVER Aluminum
7SAP	ENGINE COMPRESSION BRAKE {Cummins} Interbrake For Cummins Signature/ISX/X15 Engines; Furnished with Engine
7WDM	EXHAUST HEIGHT 10'
7WDN	MUFFLER/TAIL PIPE GUARD (1) Aluminum
7WAZ	TAIL PIPE (1) Turnback Type

ELECTRICAL SYSTEMS

8000	ELECTRICAL SYSTEM 12-Volt, Standard Equipment <u>Includes</u> : HAZARD SWITCH Push On/Push Off, Located on Instrument Panel to Right of Steering Wheel : HEADLIGHT DIMMER SWITCH Integral with Turn Signal Lever : PARKING LIGHT Integral with Front Turn Signal and Rear Tail Light : STARTER SWITCH Electric, Key Operated : STOP, TURN, TAIL & B/U LIGHTS Dual, Rear, Combination with Reflector : WINDSHIELD WIPER SWITCH 2-Speed with Wash and Intermittent Feature (5 Pre-Set Delays), Integral with Turn Signal Lever : WINDSHIELD WIPERS Single Motor, Electric, Cowl Mounted
8GXJ	ALTERNATOR {Leece-Neville AVI160P2013} Brush Type, 12 Volt, 160 Amp Capacity, Pad Mount
8RPP	ANTENNA Shark Fin, Roof Mounted
8VUK	BATTERY BOX Aluminum, with Plastic Cover, 18" Wide, 2-4 Battery Capacity, Mounted Right Side Back of Cab
8MSG	BATTERY SYSTEM {Fleetrite} Maintenance-Free, (3) 12-Volt 1980CCA Total, Top Threaded Stud

<u>Code</u>	<u>Description</u>
8RJW	CB RADIO Omit Power Feeds, Power Source and Wiring
8XAH	CIRCUIT BREAKERS Manual-Reset (Main Panel) SAE Type III with Trip Indicators, Replaces All Fuses
8WXB	HEADLIGHT WARNING BUZZER Sounds When Head Light Switch is on and Ignition Switch is in "Off" Position
8XNY	HEADLIGHTS Halogen
8653	HORN, AIR Single, Located Under Cab
8VAY	HORN, ELECTRIC Disc Style
8RMX	RADIO Omit, Includes Wiring and Antenna
8RMV	SPEAKERS (2) 6.5" Dual Cone Mounted in Doors
8WXG	STARTING MOTOR {Mitsubishi Electric Automotive America 105P} 12-Volt, with Soft-Start
8WEZ	TURN SIGNAL SWITCH Self-Canceling

FRONT END

9ASE	FRONT END Tilting, Composite
9585	FENDER EXTENSIONS Rubber
9HCL	GRILLE Black Vertical Accent Bars, with Black Mesh
9AAB	LOGOS EXTERIOR Model Badges
9AAE	LOGOS EXTERIOR, ENGINE Badges

SPEEDOMETER, TOOLS, MISC

10AGB	COMMUNICATIONS MODULE Telematics Device with Over the Air Programming; Includes Five Year Data Plan and International 360
10060	PAINT SCHEMATIC, PT-1 Single Color, Design 100
10761	PAINT TYPE Base Coat/Clear Coat, 1-2 Tone
10661	PAINT, NON-REFLECTING Non-Reflecting Paint

FUEL TANKS

15SJR	FUEL TANK Top Draw, Non-Polished Aluminum, 26" Dia, 100 US Gal (379L), Mounted Left Side, Under Cab
15WEY	DEF TANK 10.8 US Gal (41L) Capacity, Frame Mounted Outside Left Rail, Under Cab
15LNA	FUEL HEATER PLUMBING {Cummins} Plumbing for Thermal Recirculation Valve (TRV) Mounted to Cummins X15 Engines, Thermostatically Controlled
15LPW	FUEL/WATER SEPARATOR {Davco 386} with ESOC Fittings, Includes Water-In-Fuel Sensor

WHEELS, TIRES - FRONT

27DHK	WHEELS, FRONT DISC; 22.5x12.25 Rims, Non-Polished Aluminum, 10-Stud, 285.75mm BC, Hub-Piloted, Flanged Nut, with Steel Hubs
7752665441	(2) TIRE, FRONT 425/65R22.5 Load Range L HAC 3 (CONTINENTAL), 465 rev/mile, 68 MPH, All-Position

WHEELS, TIRES - REAR

28DWK	WHEELS, REAR {Accuride 42362} DUAL DISC; 24.5x8.25 Rims, Standard Polish Aluminum, 10-Stud, 285.75mm BC, Hub-Piloted, Flanged Nut, with Aluminum Hubs
-------	---

<u>Code</u>	<u>Description</u>
7384220121	(8) TIRE, REAR 11R24.5 Load Range H G182 RSD (GOODYEAR), 473 rev/mile, 75 MPH, Drive

WHEELS MISC OPTIONS

29BAG	WHEEL, REAR, IDENTITY Replace Inner Aluminum Wheels on Rear Duals with the Equivalent Steel Wheels - For Use with Hub Piloted Wheels Only
-------	--

Services Section:

WARRANTY

40132	WARRANTY Standard for HX520, HX620, Effective with Vehicles Built January 1, 2021 or Later, CTS-2015B
1	TPL Lube Body w/Enclosed Reel Compartment; 16' Flatbed w/Rear Reel Compartment, Drivers Side Flip Down

<u>Description</u>	<u>(US DOLLAR)</u>	<u>Price</u>
Factory List Prices:		
Product Items	\$322,918.00	
Service Items	\$0.00	
Total Factory List Price Including Options:		\$322,918.00
Total Freight:		\$6,300.00
Total Factory List Price Including Freight:		\$329,218.00
Less Customer Allowance:		(\$146,812.79)
Total Vehicle Price:		\$182,405.21
Total Body/Allied Equipment:		\$167,737.00
Total Sale Price:		\$350,142.21
Total Per Vehicle Sales Price:		\$350,142.21
Net Sales Price:		\$350,142.21

Please feel free to contact me regarding these specifications should your interests or needs change. I am confident you will be pleased with the quality and service of an International vehicle.

Approved by Seller:

Accepted by Purchaser:

Official Title and Date

Firm or Business Name

Authorized Signature

Authorized Signature and Date

**This proposal is not binding upon the seller without
Seller's Authorized Signature**

Official Title and Date

The TOPS FET calculation is an estimate for reference purposes only. The seller or retailer is responsible for calculating and reporting/paying appropriate FET to the IRS.

The limited warranties applicable to the vehicles described herein are Navistar, Inc.'s standard printed warranties which are incorporated herein by reference and to which you have been provided a copy and hereby agree to their terms and conditions.

Weight Summary
2026 HX620 SBA (HX620)

August 14, 2025

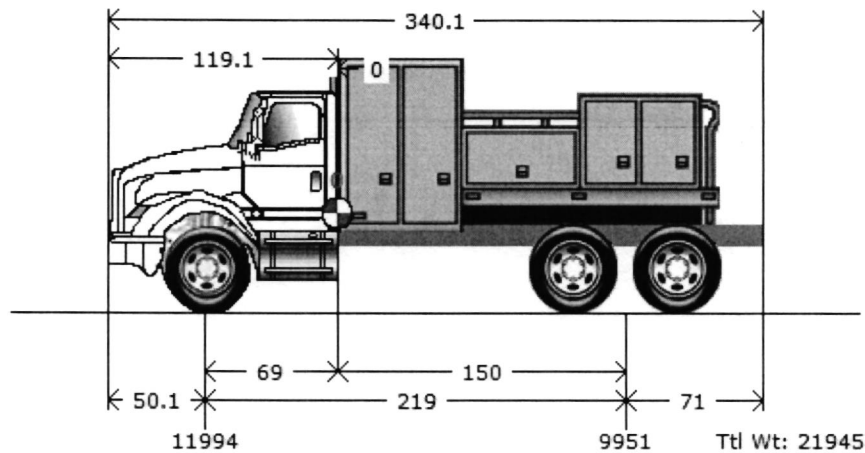

Graphics are provided as visual aids only and are not intended to represent the actual scale, shape, or color of the truck or its components. All weights are represented in lbs.

Truck			Body/Trailer			Chassis/Empty Weights		
Bumper to Axle	(BA)	50.1	Body Length	(BL)	199	Tractor Front Axle:		11,648
Wheelbase	(WB)	219.00				Tractor Rear Axle:		8,797
Axle to Frame	(AF)	71.00						
Axle to Back Cab	(ABC)	69						
Cab to Axle	(CA)	150						
Usable CA		150						
CA Reduction Adjustment		0.00						
Fuel-Diesel(Gals)		0						
DEF(Gals)		0						

Before the Cab			Cab			Payloads Chassis			Body			After the Body		
#	Weight	CG	#	Weight	CG	#	Weight	CG	#	Weight	CG	#	Weight	CG
									1	0	0			

Loads		
Payload Weight:		0
Driver:		0
Fuel-Diesel(Lbs):		0
DEF(Lbs):		0

Weight Distribution		
Total Front Axle:		11,994
Total Rear Axle:		9,951
Total Weight:		21,945

Weights and clearances in this proposal are estimates only. Navistar, Inc. is not liable for any consequences resulting from any differences between the estimated weights and clearances and the actual manufactured weights and clearances.

Weight Distribution

All weights are represented in lbs.

	Truck		
	Front	Rear	Total
Chassis Weight			
Chassis Weight:	11,648	8,797	20,445
Fuel:	0	0	0
DEF:	0	0	0
Empty Body:	346	1,154	1,500
(Curb Weight):	11,994	9,951	21,945

Loads

Payloads:	0	0	0
Driver:	0	0	0
Axle Totals (Gross Weight):	11,994	9,951	21,945

Weight Ratings

	Truck	
	Front	Rear
Axle(axle capacity)	20,000	46,000
Tire(tire capacity)	22,800	52,880
Suspension(suspension capacity)	20,000	46,000
Spring:	0	
Fed Bridge Law (axle spread):	20,000	34,000 (54")

Wheel Combination	Load	Limit
1 - 3	21,945	51,000

Federal Total Vehicle Weight Limit: 80,000

Maximum Gross Vehicle Weight Rating (GVWR) 66,000 - Gross Vehicle Weight(GVW) 21,945 = 44,055 Reserves

Weight Summary

* Distributed weights are within capacity limits

Turning Radius Summary 2026 HX620 SBA (HX620)

August 14, 2025

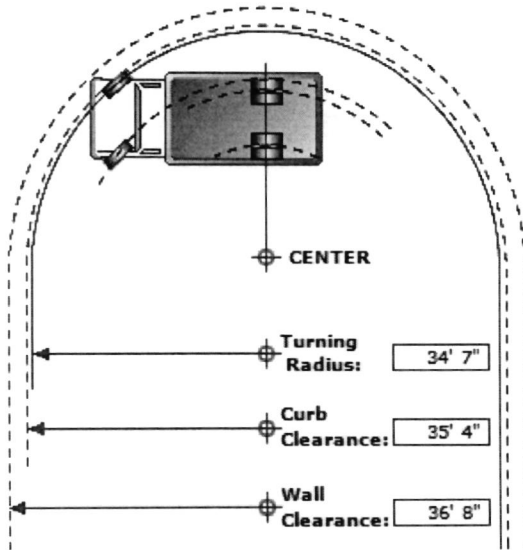

Series: HX
Model: HX620
Description: HX620 SBA
Model Year: 2026

Calculation Factors

Wheelbase: 219
Front Axle: 0002ARY
Description: AXLE, FRONT NON-DRIVING, {Meritor MFS-20-133A} Wide Track, I-Beam Type, 20,000-lb Capacity
Front Wheel: 0027DHK
Description: WHEELS, FRONT, DISC; 22.5x12.25 Rims, Non-Polished Aluminum, 10-Stud, 285.75mm BC, Hub-Piloted, Flanged Nut, with Steel Hubs
Front Tire: 07752665441
Description: TIRES, 425/65R22.5 Load Range L HAC 3 (CONTINENTAL), 465 rev/mile, 68 MPH, All-Position
Steering Gear: 0005PTB
Description: STEERING GEAR, (2) {Sheppard M100/M80} Dual Power

Turning Radius Statistics

General Information

Inside Turn Angle: 40 Degrees
Radial Overhang: 24.5

Axle Information

KingPin Inclination: 6.25 Degrees
KingPin Center: 71

Turning Radius - Curb View

C	- Curb Contact Length:	16.96
CI	- Curb Clearance Increment:	8.64
CR	- Curb Clearance Radius:	35' 4"
CH	- Curb Height:	6"
TR	- Turning Radius:	34' 7"
TW	- Tire Width:	16.60

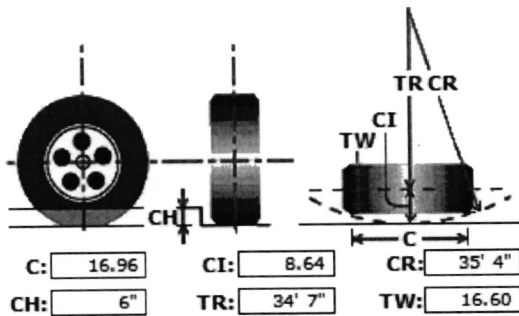

* All Measurements are in inches, unless otherwise specified.

This information is based on engineering information available at this time. Actual figures may vary. Navistar, Inc. cannot accept liability for consequences due to this variance.

Fuel truck



Transport Equipment Co.

**3416 Sylvester Rd,
Albany, GA 31705**

QUOTATION

Hydraulic Pumps

To: Rush Truck Centers North

Invoice # _____ Date: _____

Quote # 08055DD-05 Date: _____

Proposal Date: 8/5/2025

Scheduled Delivery Date: _____

Customer P.O. # _____

Terms: Net on Delivery

Attn: Mike Stevenson
Phone # 678-708-1578
E-mail: 678-578-1625
E-mail: stevensonm@rushenterprises.com

Make _____ Model _____ VIN# _____
PTO _____ CT 148 - 150"

Body # _____

We reserve the right to correct any error in price or specification. Prices and specifications subject to change without notice.

1	TPL Lube Body w/Enclosed Reel Compartment;	\$ 161,262.00
	16' Flatbed w/Rear Reel Compartment, Drivers Side Flip Down	
	Ladder for Bed Access & Billboard Sides	
Fuel	1250 Galon Semi Elliptical Tank	
	1 1/2" x 50' Air Rewind High Speed Delivery Reel	
	1" x 50' Fuel Reel w/Hose & 7H Nozzle	
	1" Tuthill Fuel Meter	
	1 1/2" Hydraulic Operated Fuel Pump	
	1 - 7H Fuel Nozzle	
Waste Oil	1 - 250 Gallon Steel Waste Oil Tank	
	1" Hydraulic Driven Pump	
	1" x 30' Alemite Waste Oil Reel	
	1 - 4-Way Valve	
Oil Systems	4 - 85 Gallon Steel Oil Tank	
	4 - 1:1 Hydraulic Driven Gear Pump w/Hyd TPL Solenoids	
	4 - Graco Mechanical Oil Meters	
	4 - NPN Ball Valves & Nipples	
	4 - 1/2" x 50' Alemite Oil Reels	
DEF System	1 - 45 Gallon Stainless Steel DEF Tank	
	1 - 3/8" Air Operated DEF Pump	
	1 - DEF 50' Hose Reel	
	1 - Heated & Insulated Tank	
	1 - Nozzle w/Swivel	
	1 - NPN Stainless & Poly Conn Hose Kit	
Antifreeze Systems	1- 45 Gallon Stainless Steel Tank	
	1 - 3/8" Air Operated Pump	
	1 - Alemite 3/8" x 50' Reel	
	1 - Co7 Regulator	

	1 NPN Conn Hose Kit		
	1 - 180685 Water Bibb		
Grease System	400# Gease System		
	1 - Air Operated 70:1 Grease Pump		
	1 - Tie Down Kit		
	1 - Heated Grease Base		
	1 - Insulated Blanket		
	1 - Alemite 3/8" x 50' Hose Reel		
	1 - 6320 control Valve w/Swivel		
Air System	1 - VMAC 42 CFM Rotary Screw Air Compressor		
	1 - NPN Air Manifold Kit		
	1 - 1/2" x 50' Alemite Hose Reel		
Lighting	4 - LED Spot Lights Mounted Reel Compartment		
	1 - Rear Observation Camera		
	4 - 4100 Lumen LED Scene Lights - Mounted Each Side of Reel Compartment		
	1 - Rechargeable Drop Light at Rear of Truck		
	4 - LED Clear/Amber Strobes (2) Front & (2) Rear		
Storage	1 - Tool Boxed Mounted in Rear Compartment		
	1 - Used Filter Drain w/Waste Oil Suction		
	2 - Above body Storage Boxes		
	4 - Underbody Storage Boxes		
	1 - Catch Pan Storage Boxes, On Each Side of Reel Compartment		
Jump Start	Vanair Super Boost-All 12/24V Jump Start		
	2 - Type 31 Batteries in Battery Box		
	25' Long 2 GA Jump Start Cables w/400 AMP Clamps		
	CAT Jump Adapter		TBD
Pressure Washer	3500PSI Hydraulic Pressure Washer with Wand & Assorted Tips		\$ 6,475.00
	60 Gallon Water Tank		
Chassis	Customer Supplied		
	F.O.B. Augusta		

Due to Unforeseen Vendor Price Increases, We Reserve the Right to Adjust Pricing at Time of Invoicing.

Price: \$ 167,737.00
State Tax:
Invoice Total: \$ 167,737.00

Customer: Augusta - Richmond County

David Dowdy

Email
info@transportequipmentco.com

Website:
<https://transportequipmentco.com>

Phone
229-435-0254
800-672-0689

Address
3416 Sylvester Road
Albany, GA 31705





MEMORANDUM

TO: Andy Penick
Procurement Director

FROM: Hameed Malik, Ph.D., P.E.
Director

DATE: November 18, 2025

SUBJECT: Rush Truck Center, Augusta Sole Source Memo

Engineering & Environmental Services Department recommendation of vendor for following equipment.

1. 2026 HX620 SBA (HX620) Fuel and Lube Truck

Rush Truck Center is the selected vendor for the listed equipment for the following reasons. Augusta Solid Waste is in need of Fuel/Lube truck to complete daily task of maintenance support on the landfill which includes fueling, lubing, and other maintenance requirements which takes place multiple times during the day. The vendor was selected due to the understanding of multiple and several different types of components used to service all heavy equipment and machines on landfill. Rush Truck who is the builder of International Trucks was the only vendor that was able to provide complete support kits to service all machine needs to include the heavy frame and chassis with great ride height to navigate rough and changing terrain on the landfill. The selected equipment will be used to maintain and stay in compliance with both local and federal EPA regulations in support of landfill operation.

Thank you in advance for your time and attention. Please feel free to contact me at 706-592-3253 should you have any questions or require any additional information.

Attachment

Cc: File
LaWoun Howard

Service truck

INTERNATIONAL

August 14, 2025

Prepared For:

AUGUSTA-RICHMOND COUNTY SOLID WASTE
DIVISION
Lawoun Howard
4330 Deans Bridge Rd.
Blythe, GA 30805-3510
(706)325 - 3084
Reference ID: N/A

Presented By:

RUSH TRUCK CENTERS OF GA
Mike Stevenson
2560 MORELAND AVE SE
ATLANTA GA 30315 -
(404)622-1921

Thank you for the opportunity to provide you with the following quotation on a new International truck. I am sure the following detailed specification will meet your operational requirements, and I look forward to serving your business needs.

Model Profile
2026 HV507 SFA (HV507)

AXLE CONFIG:	4X4
APPLICATION:	Service Body
MISSION:	Requested GVWR: 33000. Calc. GVWR: 31000. Calc. GCWR: 80000 Calc. Start / Grade Ability: 0.00% / 4.17% @ 55 MPH Calc. Geared Speed: 67.2 MPH
DIMENSION:	Wheelbase: 165.00, CA: 90.00, Axle to Frame: 65.00
ENGINE, DIESEL:	{Cummins L9 330} EPA 2024, 330HP @ 2200 RPM, 1000 lb-ft Torque @ 1200 RPM, 2200 RPM Governed Speed, 330 Peak HP (Max)
TRANSMISSION, AUTOMATIC:	{Allison 3000 RDS} 6th Generation Controls, Close Ratio, 6-Speed with Double Overdrive, with PTO Provision, Less Retarder, Includes Oil Level Sensor, with 80,000-lb GVW and GCW Max, On/Off Highway
CLUTCH:	Omit Item (Clutch & Control)
AXLE, FRONT DRIVING:	{Meritor MX-10-120 EVO} Single Reduction, 10,000-lb Capacity, with Hub Piloted Wheel Mounting
AXLE, REAR, SINGLE:	{Meritor RS-21-160} Single Reduction, 21,000-lb Capacity, Driver Control Locking Differential, 200 Wheel Ends Gear Ratio: 6.14
CAB:	Conventional, Day Cab
TIRE, FRONT:	(2) 11R22.5 Load Range H HDC 3 (CONTINENTAL), 492 rev/mile, 68 MPH, Drive
TIRE, REAR:	(4) 11R22.5 Load Range H HDC 3 (CONTINENTAL), 492 rev/mile, 68 MPH, Drive
SUSPENSION, REAR, SINGLE:	23,500-lb Capacity, Vari-Rate Springs
PAINT:	Cab schematic 100WK Location 1: 9351, Wht Non Reflective (Nrf) Chassis schematic N/A

Code	Description
HV50700	Base Chassis, Model HV507 SFA with 165.00 Wheelbase, 90.00 CA, and 65.00 Axle to Frame.

AXLE CONFIGURATION

1ANB	AXLE CONFIGURATION 4x4
------	------------------------

Notes

: Pricing may change if axle configuration is changed.

ENGINE

12EYX	ENGINE, DIESEL {Cummins L9 330} EPA 2024, 330HP @ 2200 RPM, 1000 lb-ft Torque @ 1200 RPM, 2200 RPM Governed Speed, 330 Peak HP (Max)
12VKC	EMISSION, CALENDAR YEAR {Cummins L9} EPA, OBD and GHG Certified for Calendar Year 2025
12XCS	CARB EMISSION WARR COMPLIANCE Does Not Comply with CARB Emission Warranty
12WZE	CARB IDLE COMPLIANCE Does Not Comply with California Clean Air Idle Regulations
12WWG	EPA IDLE COMPLIANCE Low NOx Idle Engine, Complies with EPA Clean Air Regulations; Includes "Certified Clean Idle" Decal on Hood
10UAV	VEHICLE REGISTRATION IDENTITY ID for Non-CARB Omnibus and/or Non-ACT Adopting State or Exempt Vehicle. Not for use on vehicles registering in CA/MA /OR/NJ/NY/WA. Contains non-mitigated legacy engine & cannot be registered in CA unless exempt. You may be held liable under state law for failure to properly register vehicle.
	<u>Notes</u>
	: CANNOT BE REGISTERED IN CA. For vehicles that will be registered in States other than CA.
12UYH	RADIATOR Aluminum, Cross Flow, Front to Back System, 1469 SqIn, with 1172 SqIn Charge Air Cooler
	<u>Includes</u>
	: DEAERATION SYSTEM with Surge Tank
	: HOSE CLAMPS, RADIATOR HOSES Gates Shrink Band Type; Thermoplastic Coolant Hose Clamps
	: RADIATOR HOSES Premium, Rubber
12THT	FAN DRIVE {Horton Drivemaster} Two-Speed Type, Direct Drive, with Residual Torque Device for Disengaged Fan Speed
	<u>Includes</u>
	: FAN Nylon
12VBC	AIR CLEANER Single Element
12703	ANTI-FREEZE Red, Extended Life Coolant; To -40 Degrees F/ -40 Degrees C, Freeze Protection
12VYP	ENGINE CONTROL, REMOTE MOUNTED No Provision for Remote Mounted Engine Control
12WBR	FAN OVERRIDE Manual; with Electric Switch on Instrument Panel, (Fan On with Switch On)
12926	RADIATOR HOSES Silicone; Molded
12VXT	THROTTLE, HAND CONTROL Engine Speed Control; Electronic, Stationary, Variable Speed; Mounted on Steering Wheel

TRANSMISSION

13BCS	TRANSMISSION, AUTOMATIC {Allison 3000 RDS} 6th Generation Controls, Close Ratio, 6-Speed with Double Overdrive, with PTO Provision, Less Retarder, Includes Oil Level Sensor, with 80,000-lb GVW and GCW Max, On/Off Highway
13WYH	TRANSMISSION TCM LOCATION Located Inside Cab

Code	Description
13WUC	ALLISON SPARE INPUT/OUTPUT for Rugged Duty Series (RDS) and Regional Haul Series (RHS), General Purpose Trucks, Construction, Package Number 223
13WVV	NEUTRAL AT STOP Allison Transmission Shifts to Neutral When Service Brake is Depressed and Vehicle is at Stop; Remains in Neutral Until Service Brake is Released
13WGJ	OIL COOLER, TRANSMISSION Water to Oil Type Included in Radiator End Tank (REQUIRES TRANSMISSION LUBE PUMP)
13XAN	PTO LOCATION Customer Does Not Intend to Install PTO
13WYU	SHIFT CONTROL PARAMETERS {Allison} 3000 or 4000 Series Transmissions, Performance Programming
13TLW	TRANSFER CASE {Meritor NGTC-4210} 2-Speed, 10,000 lb-ft Torque Rating, with PTO Provision, PTO Not Installed, Electric Over Air Control, with Lube Pump, with Temperature Provision
13WDB	TRANSFER CASE LUBE {EmGard 50W} Synthetic; 1 thru 14.99 Pints
13WLP	TRANSMISSION OIL Synthetic; 29 thru 42 Pints
13WET	TRANSMISSION SHIFT CONTROL Column Mounted Stalk Shifter, Not for Use with Allison 1000 & 2000 Series Transmission

CLUTCH

11001	CLUTCH Omit Item (Clutch & Control)
-------	-------------------------------------

REAR AXLES, SUSPENSIONS

14ATG	AXLE, REAR, SINGLE {Meritor RS-21-160} Single Reduction, 21,000-lb Capacity, Driver Control Locking Differential, 200 Wheel Ends . Gear Ratio: 6.14
14SAN	SUSPENSION, REAR, SINGLE 23,500-lb Capacity, Vari-Rate Springs
14WMG	AXLE, REAR, LUBE {EmGard FE-75W-90} Synthetic Oil; 30 thru 39.99 Pints
14WAP	SHOCK ABSORBERS, REAR (2)
14SZB	SPRINGS, REAR AUXILIARY Multileaf; 4,500-lb Capacity

FRONT AXLES

2EZY	AXLE, FRONT DRIVING {Meritor MX-10-120 EVO} Single Reduction, 10,000-lb Capacity, with Hub Piloted Wheel Mounting
	<u>Notes</u> : Axle Lead Time is 90 Days
2WLC	AXLE, FRONT DRIVING, LUBE {EmGard FE-75W-90} Synthetic Oil; 1 thru 29.99 Pints

FRONT SUSPENSIONS

3ADB	SUSPENSION, FRONT, SPRING Parabolic Taper Leaf, Shackle Type, 10,000-lb Capacity, with Shock Absorbers
------	--

CABS, COWLS, BODIES

16030	CAB Conventional, Day Cab
16ZJA	ACCESS, CAB Aluminum, Self-Cleaning, Open and Serrated Design, Driver & Passenger Sides, Two Steps per Door, for use with Day Cab, Extended Cab or Sleeper Cab
16BAM	AIR CONDITIONER with Integral Heater and Defroster

Code	Description
16WBY	ARM REST, RIGHT, DRIVER SEAT
16ATC	AUTOMATIC CLIMATE CONTROL Automatically Maintains Cabin Comfort Based on Selected Temperature
16XCM	CAB DOOR LOCKS Power, Driver Side Only; Non-Locking When Door Open
16VKK	CAB INTERIOR TRIM Diamond, for Day Cab
	<u>Includes</u>
	: CONSOLE, OVERHEAD Molded Plastic with Dual Storage Pockets, Retainer Nets and CB Radio Pocket; Located Above Driver and Passenger
	: DOME LIGHT, CAB Door Activated and Push On-Off at Light Lens, Timed Theater Dimming, Reading Lights; Integral to Overhead Console, Center Mounted
	: SUN VISOR (3) Padded Vinyl; 2 Moveable (Front-to-Side) Primary Visors, Driver Side with Vanity Mirror and Toll Ticket Strap, plus 1 Auxiliary Visor (Front Only), Driver Side
16XJW	CAB INTERIOR TRIM BACK PANEL Vinyl, for Day Cab
16VHX	CAB MOUNTING HEIGHT EFFECTS High Cab in Lieu of Mid High Cab Mounting (Approx. 4.5")
16WSK	CAB REAR SUSPENSION Air Bag Type
16XXC	COWL TRAY LID
16WLS	FRESH AIR FILTER Attached to Air Intake Cover on Cowl Tray in Front of Windshield Under Hood
16GED	GAUGE CLUSTER Base Level; English with English Electronic Speedometer
	<u>Includes</u>
	: GAUGE CLUSTER DISPLAY: Base Level (3" Monochromatic Display), Premium Level (5" LCD Color Display); Odometer, Voltmeter, Diagnostic Messages, Gear Indicator, Trip Odometer, Total Engine Hours, Trip Hours, MPG, Distance to Empty/Refill for
	: GAUGE CLUSTER Speedometer, Tachometer, Engine Coolant Temp, Fuel Gauge, DEF Gauge, Oil Pressure Gauge, Primary and Secondary Air Pressure
	: WARNING SYSTEM Low Fuel, Low DEF, Low Oil Pressure, High Engine Coolant Temp, Low Battery Voltage (Visual and Audible), Low Air Pressure (Primary and Secondary)
16HHE	GAUGE, AIR CLEANER RESTRICTION {Filter-Minder} Mounted in Instrument Panel
16HGH	GAUGE, OIL TEMP, AUTO TRANS for Allison Transmission
16HMH	TRANSFER CASE OIL TEMPERATURE Warning Light Indicator, Mounted on Dash, Will Turn On When Oil is Hot, Audible Alarm to Alert Driver to Disengage Front Axle and Stop Vehicle to Cool Off
16SMW	GRAB HANDLE, EXTERIOR Black, Aluminum, for Cab Entry Mounted Left Side at B-Pillar
16GHU	GRAB HANDLE, CAB INTERIOR (2) Safety Yellow
16975	HEATER HOSES Silicone
16WHJ	HOSE CLAMPS, HEATER HOSE {Breeze} Belleville Washer Type
16XJN	INSTRUMENT PANEL Flat Panel
16HKT	IP CLUSTER DISPLAY On Board Diagnostics Display of Fault Codes in Gauge Cluster
16SNP	MIRRORS (2) C-Loop, Power Adjust, Heated, Black Heads and Arms, 7.5" x 14" Flat Glass, Includes 7.5" x 7" Convex Mirrors, for 102" Load Width
	<u>Notes</u>
	: Mirror Dimensions are Rounded to the Nearest 0.5"
16SNW	MIRROR, CONVEX, LOOK DOWN Right Side, Black, 6" x 10.5"
16VLV	MONITOR, TIRE PRESSURE Omit
16VCC	SEAT BELT All Orange; 1 to 3

Code	Description
16KBZ	SEAT, DRIVER {National 2000 195} Air Suspension, High Back with Integral Headrest, Cloth, Isolated, 8" Adjuster, 1 Chamber Lumbar, 2 Position Front Cushion Adjust, 6-23 Degree Seat Back Adjust, Bellows
16PJV	SEAT, TWO-MAN PASSENGER {National} Mid Back, Fixed Back, Cloth, with Under Seat Storage
16WJU	WINDOW, POWER (2) and Power Door Locks, Left and Right Doors, Includes Express Down Feature
FRAMES	
1CAG	FRAME RAILS Heat Treated Alloy Steel (120,000 PSI Yield); 10.250" x 3.610" x 0.375" (260.4mm x 91.7mm x 9.5mm); 456.0" (11582mm) Maximum OAL
1WAC	BUMPER EXTENSION, FRONT 4.0"
1LRT	BUMPER, FRONT Swept Back 15-Degrees, Steel, Painted Black, with Headlight Provision, Heavy Duty
1570	TOW HOOK, FRONT (2) Frame Mounted
1WGE	WHEELBASE RANGE 148" (375cm) Through and Including 179" (455cm)
BRAKES	
4091	BRAKE SYSTEM, AIR Dual System for Straight Truck Applications <u>Includes</u> : BRAKE LINES Color and Size Coded Nylon : DRAIN VALVE Twist-Type : GAUGE, AIR PRESSURE (2) Air 1 and Air 2 Gauges; Located in Instrument Cluster : PARKING BRAKE CONTROL Yellow Knob, Located on Instrument Panel : PARKING BRAKE VALVE For Truck : QUICK RELEASE VALVE On Rear Axle for Spring Brake Release: 1 for 4x2, 2 for 6x4 : SPRING BRAKE MODULATOR VALVE R-7 for 4x2, SR-7 with relay valve for 6x4/8x6
4AZA	AIR BRAKE ABS {Bendix AntiLock Brake System} 4-Channel (4 Sensor/4 Modulator) Full Vehicle Wheel Control System
4GBM	BRAKE, PARKING Manual Push-Pull Pneumatic Parking Brake
4XDP	BRAKES, FRONT {Meritor 16.5X5 Q-PLUS CAST} Air S-Cam Type, Cast Spider, Fabricated Shoe, Double Anchor Pin, Size 16.5" X 5", 14,700-lb Capacity
4ETD	BRAKE CHAMBERS, FRONT AXLE {MGM} 20 Sqli
4LAA	SLACK ADJUSTERS, FRONT {Haldex} Automatic
4XEJ	BRAKE ANCHOR PINS, FRONT Zinc Chromate, for use with Front Meritor Air S-Cam Brakes
4XDR	BRAKES, REAR {Meritor 16.5X7 Q-PLUS CAST} Air S-Cam Type, Cast Spider, Fabricated Shoe, Double Anchor Pin, Size 16.5" X 7", 23,000-lb Capacity per Axle
4EXU	BRAKE CHAMBERS, REAR AXLE {Bendix EverSure} 30/30 Sqli Spring Brake
4LGA	SLACK ADJUSTERS, REAR {Haldex} Automatic
4XEK	BRAKE ANCHOR PINS, REAR Zinc Chromate, for use with Rear Meritor Air S-Cam Brakes
4WDM	DUST SHIELDS, REAR BRAKE for Air Cam Brakes
4ERD	BRAKE CHAMBERS, POSITION Rotated Forward and Up For Maximum Ground Clearance with 4x4
4SPA	AIR COMPRESSOR {Cummins} 18.7 CFM
4EBT	AIR DRYER {Bendix AD-IP} with Heater
4VGG	AIR DRYER LOCATION Mounted Inside Left Rail, Behind Transfer Case Mounting

Code	Description
4VGN	AIR TANK Painted Aluminum, with Straight Thread O-Ring Ports
4WZJ	AIR TANK LOCATION (2) : One Mounted Under Each Rail, Front of Rear Suspension, Parallel to Rail
4732	DRAIN VALVE {Berg} with Pull Chain, for Air Tank

STEERING

5PSA	STEERING GEAR {Sheppard M100} Power
5710	STEERING COLUMN Tilting and Telescoping
5CAW	STEERING WHEEL 4-Spoke; 18" Dia., Black

DRIVELINES

6DHJ	DRIVELINE SYSTEM {Dana Spicer} SPL140 Main Driveline, 1710 Driveline to Transfer Case, SPL140 Driveline to Front Axle, for 4x4
------	--

EXHAUST SYSTEMS

7BMA	EXHAUST SYSTEM Horizontal Aftertreatment System, Frame Mounted Right Side Under Cab, for Single Vertical Tail Pipe, Frame Mounted Right Side Back of Cab, for All-Wheel Drive
7BEV	AFTERTREATMENT COVER Steel, Black
7SDP	ENGINE COMPRESSION BRAKE {Jacobs} for Cummins ISL/L9 Engines; with Selector Switch and On/Off Switch
7WCR	EXHAUST HEIGHT 10' 11"
7WDN	MUFFLER/TAIL PIPE GUARD (1) Aluminum
7WAZ	TAIL PIPE (1) Turnback Type

ELECTRICAL SYSTEMS

8000	ELECTRICAL SYSTEM 12-Volt, Standard Equipment <u>Includes</u> : DATA LINK CONNECTOR For Vehicle Programming and Diagnostics In Cab : HAZARD SWITCH Push On/Push Off, Located on Instrument Panel to Right of Steering Wheel : HEADLIGHT DIMMER SWITCH Integral with Turn Signal Lever : PARKING LIGHT Integral with Front Turn Signal and Rear Tail Light : STARTER SWITCH Electric, Key Operated : STOP, TURN, TAIL & B/U LIGHTS Dual, Rear, Combination with Reflector : TURN SIGNAL SWITCH Self-Cancelling for Trucks, Manual Cancelling for Tractors, with Lane Change Feature : WINDSHIELD WIPER SWITCH 2-Speed with Wash and Intermittent Feature (5 Pre-Set Delays), Integral with Turn Signal Lever : WINDSHIELD WIPERS Single Motor, Electric, Cowl Mounted : WIRING, CHASSIS Color Coded and Continuously Numbered
8WXD	ALARM, PARKING BRAKE Electric Horn Sounds in Repetitive Manner When Vehicle Park Brake is "NOT" Set, with Ignition "OFF" and any Door Opened
8GHP	ALTERNATOR {Delco Remy 28SI} Brush Type, 12 Volt, 160 Amp Capacity, Pad Mount, with Remote Sense
8RPP	ANTENNA Shark Fin, Roof Mounted
8THB	BACK-UP ALARM Electric, 102 dBA
8VUL	BATTERY BOX Steel, with Plastic Cover, 18" Wide, 2-4 Battery Capacity, Mounted Left Side Back of Cab

Code	Description
8WGU	BATTERY BOX COVER Aluminum
8WYU	BATTERY BOX MODIFICATION Rubber Pad Added Inside Bottom of Battery Box
8TNR	BATTERY CABLES with 36" of Extra Length Coiled and Strapped Near Battery Box
8RMH	BATTERY DISCONNECT SWITCH {Cole-Hersee 75920-06} 300 Amp, Disconnects Charging Circuits, Locks with Padlock, Battery Box Mounted
8MJU	BATTERY SYSTEM {Fleetrite} Maintenance-Free, (3) 12-Volt 2850CCA Total, Top Threaded Stud
8RNB	CB RADIO Accommodation Package, Header Mounted, Feeds from Accessory Side of Ignition Switch, Includes Power Source, One Antenna and Antenna Base with Wiring on Left Side Mirror
8REA	2-WAY RADIO Wiring Effects; Wiring with 20 Amp Fuse Protection, Includes Ignition Wire with 5 Amp Fuse, Wire Ends Heat Shrink and 10' Coil Taped to Base Harness
8XAH	CIRCUIT BREAKERS Manual-Reset (Main Panel) SAE Type III with Trip Indicators, Replaces All Fuses
8WPH	CLEARANCE/MARKER LIGHTS (5) {Truck Lite} Amber LED Lights, Flush Mounted on Cab or Sunshade
8WXB	HEADLIGHT WARNING BUZZER Sounds When Head Light Switch is on and Ignition Switch is in "Off" Position
8XNY	HEADLIGHTS Halogen
8XHN	HORN, AIR Single Trumpet, Black, with Lanyard Pull Cord
8VAY	HORN, ELECTRIC Disc Style
8WWJ	INDICATOR, LOW COOLANT LEVEL with Audible Alarm
8WBW	JUMP START STUD 12V, Remote Mounted
8718	POWER SOURCE Cigar Type Receptacle without Plug and Cord
8XPK	POWER SOURCE, ADDITIONAL Auxiliary Power Outlet (APO) with USB-A Port and USB-C Port, Located in the Instrument Panel
8RPT	RADIO AM/FM/WB/Clock/USB Input/Auxiliary Input
8RPB	RADIO, STEERING WHEEL CONTROLS Mounted in Steering Wheel, Radio Function Control Switch, Includes Volume Up/Down, Mute, Forward/Back and Bluetooth Answer/Disconnect
8RMV	SPEAKERS (2) 6.5" Dual Cone Mounted in Doors
8WTL	STARTING MOTOR {Delco Remy 39MT} 12 Volt, Gear Reduced, with Thermal Over-Crank Protection
8THM	STOP, TURN, TAIL & B/U LIGHTS {Truck Lite Super 40} Less Power Module, Includes License Plate Light, with Separate Rear Reflectors, Less Rubber Mount
8WMA	SWITCH, TOGGLE, FOR WORK LIGHT Lighted; on Instrument Panel and Wiring Effects for Customer Furnished Back of Cab Light
8XGT	TURN SIGNALS, FRONT Includes LED Side Turn Lights Mounted on Fender

FRONT END

9WBC	FRONT END Tilting, Fiberglass, with Three Piece Construction, for WorkStar/HV
9585	FENDER EXTENSIONS Rubber
9HBM	GRILLE Stationary, Chrome
9AAB	LOGOS EXTERIOR Model Badges
9AAE	LOGOS EXTERIOR, ENGINE Badges

Code Description
SPEEDOMETER, TOOLS, MISC

10021	CHASSIS COATING Corrosion Resistant E-Coat Primer Coating for Single Frame Rails
10AGB	COMMUNICATIONS MODULE Telematics Device with Over the Air Programming; Includes Five Year Data Plan and International 360
10WBS	KEYS - ALL ALIKE, ADDITIONAL 2 Keys
10BAE	LABEL, DEF "DEF ONLY"
10060	PAINT SCHEMATIC, PT-1 Single Color, Design 100 Includes : PAINT SCHEMATIC ID LETTERS "WK"
10761	PAINT TYPE Base Coat/Clear Coat, 1-2 Tone
10WCY	SAFETY TRIANGLES
10661	PAINT, NON-REFLECTING Non-Reflecting Paint

FUEL TANKS

15SGJ	FUEL TANK Top Draw, Non-Polished Aluminum, D-Style, 16" Tank Depth, 50 US Gal (189L), Mounted Left Side, Under Cab
15WDG	DEF TANK 7 US Gal (26L) Capacity, Frame Mounted Outside Left Rail, Under Cab
15LNG	FUEL/WATER SEPARATOR {Davco 245} 12 VDC Electric Heater, Includes Pre-Heater, Includes Water-in-Fuel Sensor

WHEELS, TIRES - FRONT

27DTT	WHEELS, FRONT {Accuride 28828} DISC; 22.5x8.25 Rims, Powder Coat Steel, 2-Hand Hole, 10-Stud, 285.75mm BC, Hub-Piloted, Flanged Nut, with .472" Thick Increased Capacity Disc and with Steel Hubs
7382135440	(2) TIRE, FRONT 11R22.5 Load Range H HDC 3 (CONTINENTAL), 492 rev/mile, 68 MPH, Drive

WHEELS, TIRES - REAR

28DTT	WHEELS, REAR {Accuride 28828} DUAL DISC; 22.5x8.25 Rims, Powder Coat Steel, 2-Hand Hole, 10-Stud, 285.75mm BC, Hub-Piloted, Flanged Nut, with .472" Thick Increased Capacity Disc and with Steel Hubs
7382135440	(4) TIRE, REAR 11R22.5 Load Range H HDC 3 (CONTINENTAL), 492 rev/mile, 68 MPH, Drive

WHEELS MISC OPTIONS

29PBA	PAINT IDENTITY, FRONT WHEELS Disc Wheels; with Vendor Applied Black Powder Coat Paint
29PBB	PAINT IDENTITY, REAR WHEELS Disc Wheels; with Vendor Applied Black Powder Coat Paint

Services Section:

WARRANTY

40128	WARRANTY Standard for HV507/HV509, HV50B, HV607/HV609 Models, Effective with Vehicles Built July 1, 2017 or Later, CTS-2025A
1	IMT Crane Service Body

<u>Description</u>	(US DOLLAR)	<u>Price</u>
Factory List Prices:		
Product Items	\$188,428.00	
Service Items	\$0.00	
Total Factory List Price Including Options:		\$188,428.00
Total Freight:		\$6,300.00
Total Factory List Price Including Freight:		\$194,728.00
Less Customer Allowance:		(\$52,441.71)
Total Vehicle Price:		\$142,286.29
Total Body/Allied Equipment:		\$150,015.00
Total Sale Price:		\$292,301.29
Total Per Vehicle Sales Price:		\$292,301.29
Net Sales Price:		\$292,301.29

Please feel free to contact me regarding these specifications should your interests or needs change. I am confident you will be pleased with the quality and service of an International vehicle.

Approved by Seller:

Accepted by Purchaser:

Official Title and Date

Firm or Business Name

Authorized Signature

Authorized Signature and Date

This proposal is not binding upon the seller without
Seller's Authorized Signature

Official Title and Date

The TOPS FET calculation is an estimate for reference purposes only. The seller or retailer is responsible for calculating and reporting/paying appropriate FET to the IRS.

The limited warranties applicable to the vehicles described herein are Navistar, Inc.'s standard printed warranties which are incorporated herein by reference and to which you have been provided a copy and hereby agree to their terms and conditions.

There is no weight study for this proposal.

Turning Radius Summary 2026 HV507 SFA (HV507)

August 14, 2025

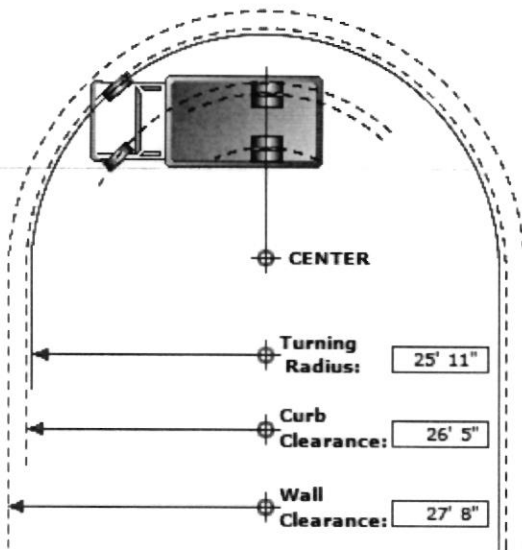

Series: HV
Model: HV507
Description: HV507 SFA
Model Year: 2026

Calculation Factors

Wheelbase: 165
Front Axle: 0002EZY
Description: AXLE, FRONT DRIVING, {Meritor MX-10-120 EVO} Single Reduction, 10,000-lb Capacity, with Hub Piloted Wheel Mounting
Front Wheel: 0027DTT
Description: WHEELS, FRONT, {Accuride 28828} DISC; 22.5x8.25 Rims, Powder Coat Steel, 2-Hand Hole, 10-Stud, 285.75mm BC, Hub-Piloted, Flanged Nut, with .472" Thick Increased Capacity Disc and with Steel Hubs
Front Tire: 07382135440
Description: TIRES, 11R22.5 Load Range H HDC 3 (CONTINENTAL), 492 rev/mile, 68 MPH, Drive
Steering Gear: 0005PSA
Description: STEERING GEAR, {Sheppard M100} Power

Turning Radius Statistics

General Information

Inside Turn Angle: 42 Degrees
Radial Overhang: 21

Axle Information

KingPin Inclination: 7 Degrees
KingPin Center: 68.9

Turning Radius - Curb View

C	- Curb Contact Length:	15.81
CI	- Curb Clearance Increment:	6.24
CR	- Curb Clearance Radius:	26'5"
CH	- Curb Height:	6"
TR	- Turning Radius:	25'11"
TW	- Tire Width:	11.70

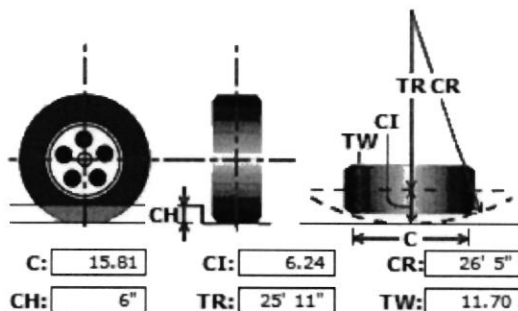

* All Measurements are in inches, unless otherwise specified.

This information is based on engineering information available at this time. Actual figures may vary. Navistar, Inc. cannot accept liability for consequences due to this variance.

Service truck



Transport Equipment Co.
3416 Sylvester Rd,
Albany, GA 31705

Quotation

To: Rush Truck Centers North

Invoice # _____ Date: _____
Quote # 08055DD-03 Date: _____
Proposal Date: 8/5/2025
Scheduled Delivery Date: _____
Customer P.O. # _____
Terms: Net 10 Days

Attn: Mike Stevenson
Phone # 678-708-1578
Cell # 678-578-1625
E-mail: stevensonm@rushenterprises.com
PTO WB CA 90"

We reserve the right to correct any error in price or specification. Prices and specifications subject to change without notice.

Body	IMT Dominator II - 11' Heavy Duty Crane Body: Series 4	\$ 141,950.00
	52" High x 22" Deep Compartments	
	Right Front 1st & 2nd Compartment Raised to 60"	
Interior		
LSV1	Drawer Unit 26" Wide x 41" H (2) 5", (1) 7", (5) 3" Painted White	
LSV2	16 Drawer Bolt Binn	
LS HORIZONTAL	1 - Shelf Kit 1.50"	
LS REAR	2 - Reelcraft TW7000 Welding Reels w/50' Cable	\$ 3,778.00
RSV1	2 - Bottle Holder w/Divider & 3 Shelves 17.5" Wide x 18.5" Deep	
RSV2	3 - Adjustable Shelves	
RSV3	3 - Adjustable Shelves	
RS HORIZONTAL	1 - Shelf Kit 1.50"	
	LED Interior Compartment Lights, Installed (Strip Lights)	
	Master Locks, Stainless Steel, Installed	
Exterior	Full Hydraulic Rear Outriggers; Power Out/Power Up & Down	
	Right Hand & Left Hand Manual Drop Down Outriggers on Front of Body	
	25in Work Bench Style Bumper w/Thru Compartment; 5/16" Plate Work Surface	
	Slide Out Step @ Left Side of Bumper	
	1/2" x 12" x 12" Vise Plate RR Corner of Bumper	
	Handrail Kit at Rear of Body	
Hitch	7 Way RV Style Trailer Plug Installed	
	2" Receiver Hitch	
Cab Protector	Headache Rack /Light Bar	
Work Lights	Flood Light Kit, Installed (2 - Rear & 2 - @ Front of Body)	
	10" Black Tailgate	
	50" Wide Cargo Area w/6 Recessed Tie Downs	
	Wheel Chock Holders Street (Drivers) Side w/2 Chock Blocks	
Paint	IMT White N0006	
	Zolatone Interior Paint	
Bedliner	(Axalta) Cargo Area, Workbench Surface, & Load bed Side of Tailgate	
Crane	IMT Model 10000 Series Telescopic Field Service Crane;	
	10,000 Pounds Maximum Capacity, 400 Degree Rotation	
	Single Proportional Radio Remote Control, Includes Radio Elimination Cable	
	Planetary Winch	
	Automatic Overload Shut Down System	

	CMD CTRL	
	Boom Extends to 25'	
	LED Boom Tip Lights	
	Boom Support	
	Painted White IMT N0006	
ENPAK	ENPAK Model A60GBHW MECHANIC SERIES; Located on Left Front	
	ENPAK Mounting Bracket	
	20 Gallon Hydraulic Reservoir	
	Kubota D902T Diesel Engine (3) Year Warranty	
	Rotary Screw Air Compressor - 60 CFM; 175 PSI Max	
	22.5 Gallon Under Deck Air Receiver Tank	
	1/2" x 50' Reelcraft Hose Reel w/ Poly Guide	
	1/2" Filter/Regulator/Lubricator (Parker)	
	3/4" Unregulated Air Discharge @ Rear w/Ball Valve Shut-off	
	Hydraulic Pump Max 16 GPM (Open Center); Max Pressure 3000 PSI	
	Generator 7000 Watts Continuous	
	Battery Charge/Crank Assist 12/24V, 150 A Charge, 300 A Crank	
	325 AMP Weld @ 30V, 100% Duty Cycle	
	Ready to Work Package	
	Auxiliary Remote Power Panel (2 -120V Receptacle with	
	Circuit Breakers and 1 - 120/240V 50 AMP Recept	
	Battery Charge/Jump Cables	
	50' Weld Cables w/Electrode Holder and Work Clamp	
	ENPAK Control Panel in Crane Compartment	
Inverter	2500 Watt Modified Sine Wave Inverter; Mounted in LSV1	
	120V Receptacle in Cab (GFCI)- Power Strip in Compartment w/Inverter	
	200 AMP Fuse, Remote On/Off Switch in Cab	
Warning	Whelen 16" Mini Century Amber Light Bar; Mounted on Body Light Bar	
Lights	4 - Programable LED Clear Flashers; 2 - in Grill & 2 on Rear of Body	
	1 - Whelen 60" Justice Light Bar	
Winch	Ramsey Patriot 15000 - 12 Volt Planetary Winch	\$ 4,287.00
	90' - 7/16" Cable, Remote Control Pendant	
	Roller Fair Lead - Installed Behind Front Bumper	
Additional	2.5# ABC Fire Extinguisher w/Metal Mount - Floor Mounted in Cab	
Items	Triangle Reflector Kit Mounted Behind Passenger Seat	
	Mud Flap Brackets	
	12 VDC Backup Alarm	
	Additional Leaf Springs or Blocks to Level Body	
	F.O.B. Augusta GA	

Invoice Total: \$ 150,015.00

Customer: _____

David Dowdy _____

Email
info@transportequipmentco.com

Website:
<https://transportequipmentco.com>

Phone
229-435-0254
800-672-0689

Address
3416 Sylvester Road
Albany, GA 31705





MEMORANDUM

TO: Andy Penick
Procurement Director

FROM: Hameed Malik, Ph.D., P.E.
Director

DATE: November 18, 2025

SUBJECT: Memo for Purchase

Engineering & Environmental Services Department recommendation of vendor for following equipment.

1. PMNG 8 HE 115V CSA Nitrogen fire suppression system

Quincy Compressor is the selected vendor for replacement of nitrogen system unit that supports the maintenance shop. Current system has been inoperable and needs replacing. Quincy is currently the supplier/service carrier of our current nitrogen systems that are installed in the maintenance shop which works with new compressor system which was installed and managed by Quincy compressor.

Thank you in advance for your time and attention. Please feel free to contact me at 706-592-3253 should you have any questions or require any additional information.

LH

Attachment

Cc: File

LaWoun Howard
Maintenance Shop Manager

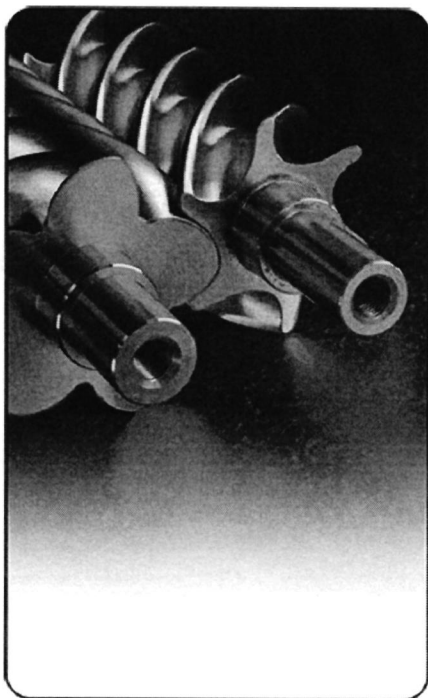

PROPOSAL FOR

Augusta Solid Waste
ATTN:LaWoun Howard
4330 Deans Bridge Road
Blythe, Georgia 30805
L.Howard@augusta.gov
PROPOSAL PROVIDED BY

Quincy Compressor
Quincy Compressor
14500 Lochridge Blvd
Suite A-C
Covington, Ga 30014

PROPOSAL PREPARED BY
Kenneth Farrow
Cell: Office: 4706876359
kenneth.farrow@quincycompressor.com

PROPOSAL NUMBER
BMA-1023741

DATE

August 5, 2025





MEET A LEGEND

PERFORMANCE YOU DEMAND. RELIABILITY YOU TRUST.

WITH A SOLID INDUSTRY REPUTATION, HIGH QUALITY PRODUCTS, DEDICATED EMPLOYEES, KNOWLEDGEABLE DISTRIBUTOR NETWORK AND GENERATIONS OF LOYAL CUSTOMERS, IT'S UNDENIABLE THAT QUINCY COMPRESSOR MANUFACTURES AMONG THE WORLD'S FINEST AIR COMPRESSORS.

Established in 1920, Quincy is a leading designer and manufacturer of reciprocating and rotary screw air compressors, vacuum pumps and a full line of air treatment components.

Quincy Appears in Multiple Markets

Headquartered in Bay Minette, Alabama, Quincy serves an array of markets with a broad range of high performing products. A global network of expert channel partners provide customers with sales and service solutions designed to resolve the most difficult compressed air challenges.

Products and Services

- Rotary screw and reciprocating air compressors and vacuum pumps, ranging from one-third to 350 horsepower.
- The company supplies more than 12,000 parts and accessories and can deliver within 24 hours from its centralized warehouse.

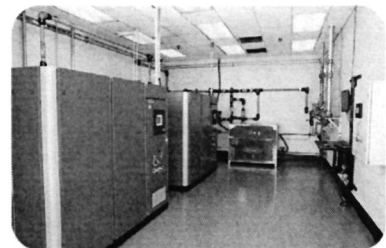

Learn more online at
www.quincycompressor.com
and our video gallery at
www.youtube.com/user/QuincyComp



PMNG 8 HE 115V CSA



Image for reference only

Technical Information:

Purity Range

95-99.5%

Nitrogen Delivery (CFM)

8.5 - 29

Air Consumption (CFM)

36.0 - 58.0

Max Inlet Pressure (PSIG)

188

Weight:

553.5 lb.

Dimensions:

32.3x30.4x82.3 in.

Product Description:

With the PMNG HE, on-site nitrogen production becomes exceptionally convenient and cost-efficient. A true all-in-one solution, the PMNG HE is ready to go the minute you connect it to your compressor. You don't even need additional process vessels or filtration. You save on floor space too, as the compact and quiet unit can be installed at the point of use. And its 35% on average lower energy use reduces your operational costs and environmental impact.



Key Features & Benefits:

- Reduced air consumption by 35% on average (up to 51%) versus other membrane generators
- More flow in the same compact footprint
- All-in-one plug & play solution
- Very low sound levels
- Instant purity selection between 95% and 99.5%



QCF 85 ' Compressed Air Filter



Image for reference only

Technical Information:

Available Flow (Capacity):

85 CFM @ 100 PSIG

In/Out Connection:

3/4 inch NPT

Drain Type:

Float-Style Automatic

Filter Rating:

0.01 micron, 0.01 PPM, 8000 HRS

Weight:

3.7 lbs

Dimensions:

5.0 x 5.0 x 11.2 inches

Product Description:

The QCF is a polishing coalescer for removal of fine solid particles, water, and oil aerosol. The QCF is ISO 8573 compliant and will reduce the contamination level of the compressed air to 0.01 PPM by weight and is DOP rated at 99.999% efficient down to 0.01 micron.



Key Features & Benefits:

- 8000 hour elements
- 10 Year aluminum housing warranty
- Push-fit proprietary element
- Low 1.2 psi pressure loss
- Dead-stop head-to-bowl connection that ensures safe closure
- Auto float drain standard
- QCF6-15 " No Indicator
- QCF25-50 " Pop-Up Indicator
- QCF70-1500 " Differential Pressure Gauge



T400V-165 Air Receiver Tank

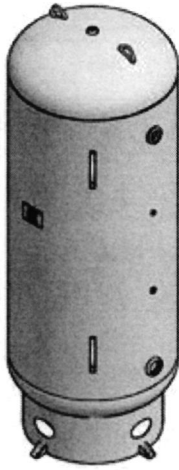

Image for reference only

Technical Information:

Capacity:

400 GAL

Maximum Pressure:

165 PSIG

Arrangement:

Vertical

Weight:

717 lbs

Dimensions:

36 x 36 x 93 inches





Option A Summary

Quote #: BMA-1023741 -

All amounts are displayed in USD

Item	Product Description	Qty	Unit Price Ea	Ext Price
1	PMNG 8 HE 115V CSA	1	\$26,332.66	\$26,332.66
	Membrane Technology		✓	
	Purelogic Controller for Optimal Control and Monitoring		✓	
	95 - 99.5% Purity		✓	
	Max Inlet Pressure 188psi		✓	
	Guaranteed Purity Controller		✓	
2	QCF 85 ' Compressed Air Filter	1	\$400.11	\$400.11
	None		✓	
	Automatic Float Drain		✓	
	Differential Pressure Gauge		✓	
	Die Cast Aluminum Housing		✓	
	ISO Quality		✓	
3	T400V-165 Air Receiver Tank	1	\$3,390.78	\$3,390.78
	Capacity: 400 gal		✓	
	Maximum Pressure: 165 PSIG		✓	
	Arrangement: Vertical		✓	
	Exterior Enamel Coat		\$635.32	\$635.32
	Total	1	\$4,026.10	\$4,026.10
4	2013100934 - Pressure Relief Valve and Gauge Kit	1	\$134.03	\$134.03
5	FACTORY STARTUP & COMMISIONING	1	\$1,800.00	\$1,800.00
6	VT-2 CARBON TOWER	1	\$2,390.00	\$2,390.00
7	Install and piping run into the shop with one drop in the shop.	1	\$7,500.00	\$7,500.00
8	freight	1	\$1,465.77	\$1,465.77

Total for Option A: \$44,048.67

Plus applicable sales taxes and freight

Lead Time : TBD



Payment Terms : NET 30
FOB : Bay Minette, AL
Freight Terms : Prepay & Add



Terms & Conditions of Sale (Products)

1. General. "Unless otherwise expressly agreed in writing by a duly authorized representative of Quincy Compressor LLC ("Quincy") these terms and conditions supersede all other communications and agreements and notwithstanding any conflicting or different terms and conditions in any order or acceptance of Purchaser, all sales and shipments shall exclusively be governed by these terms and conditions. When used herein "affiliates" shall mean QuincyAB and its wholly-owned subsidiaries. Section headings are for purposes of convenience only. "Products" as used herein shall include products, parts and accessories furnished Purchaser by Quincy.

2. DELIVERY – Unless otherwise agreed in writing, Products manufactured, assembled or warehoused in the continental United States are delivered F.O.B. shipping point, and Products shipped from outside the continental United States are delivered F.O.B. point of entry. Where the scheduled delivery of Products is delayed by Purchaser, Quincy may deliver such Products by moving it to storage for the account of and at the risk of Purchaser. Shipping dates are approximate and are based upon prompt receipt of all necessary information and approvals from Purchaser. Quincy reserves the right to make delivery installments.

3. SECURITY AND RISK OF LOSS - Upon request from Quincy, Purchaser agrees to execute a security agreement covering the Products sold or other assets and to perform all acts which may be necessary to perfect and assure a security position of Quincy. Notwithstanding any agreement with respect to delivery terms or payment of transportation charges, the risk of loss or damage shall pass to Purchaser and delivery shall be deemed to be complete upon delivery to a private or common carrier or upon moving into storage, whichever occurs first, at the point of shipment for Products assembled, manufactured or warehoused in the continental United States or at the point of entry for Products shipped from outside the continental United States.

4. PAYMENT – If Purchaser fails to pay any invoice when due, Quincy may defer deliveries under this or any other contract with Purchaser, except upon receipt of satisfactory security for or cash in payment of any such invoice.

A service charge of the lesser of 1% per month or the highest rate permitted by applicable law shall be charged on all overdue accounts. Failure on the part of Purchaser to pay invoices when due shall, at the option of Quincy, constitute a default in addition to all other remedies Quincy may have under these conditions of sale or applicable law. If, in the judgment of Quincy, the financial condition of Purchaser at any time prior to delivery does not justify the terms of payment specified, Quincy may require payment in advance or cancel any outstanding order, whereupon Quincy shall be entitled to receive reasonable cancellation charges. If delivery is delayed by Purchaser, payment shall become due on the date Quincy is prepared to make delivery. Should manufacture be delayed by Purchaser, pro rata payments shall become due if and to the extent required at Quincy by its contracts with the manufacturer. All installment deliveries shall be separately invoiced and paid for without regard to subsequent deliveries. Delays in delivery or non-conformities in any installment shall not relieve Purchaser of its obligations to accept any pay for remaining installments.

5. FORCE MAJEURE – Quincy shall not be liable for loss, damage, detention, or delay, nor be deemed to be in default from causes beyond its reasonable control or from fire, strike or other concerted action of workmen, act or omission of any governmental authority or of Purchaser, compliance with import or export regulations, insurrection or riot, embargo, delays or shortages in transportation, or inability to obtain necessary engineering talent, labor, materials, or manufacturing facilities from usual sources. In the event of delay due to any such cause, the date of delivery will be postponed by such length of time as may be reasonably necessary to compensate for the delay.

6. NEW PRODUCT WARRANTY – Quincy warrants to the Purchaser that all stationary compressors, portable compressors, compressed air dryers, Quincy-designed compressor parts and other Products manufactured by Quincy and affiliates shall be free of defects in design, material and workmanship for a period of fifteen (15) months from date of shipment to Purchaser, or twelve (12) months from date of initial start-up, whichever occurs first.

Should any failure to conform with this warranty appear prior to or after shipment of the Product to Purchaser during the specified periods under normal and proper use and provided the Product has been properly stored, installed, handled and maintained by the Purchaser, Quincy shall, if given prompt notice by Purchaser, repair or replace, the non-conforming Product or authorize repair or replacement by the Purchaser at Quincy's expense.

Replaced Products become the property of Quincy.

Quincy warrants Products or parts thereof repaired or replaced pursuant to the above warranty under normal and proper use, storage, handling, installation, and maintenance, against defects in design, workmanship and material for a period of thirty (30) days from date of start-up of such repaired or replaced Products or parts thereof or the expiration of the original Product warranty, whichever is longer.

When the nature of the defect is such that it is appropriate in the judgment of Quincy to do so, repairs will be made at the site of the Product. Repair or replacement under applicable warranty shall be made at no charge for replacement parts, F.O.B. Quincy Warehouse, warranty labor, serviceman transportation and living costs, when work is performed during normal working hours (8 a.m. to 4:30 p.m. Monday through Friday, exclusive of holidays). Labor performed at other times will be billed at the overtime rate then prevailing for services of Quincy personnel.

The Quincy warranty does not extend to Products not manufactured by Quincy or affiliates. As to such Products, Purchaser shall be entitled to proceed only upon the terms of that particular manufacturer's warranty. The Quincy warranty does not apply to defects in material provided by Purchaser or to design stipulated by Purchaser.

Used Products, Products not manufactured by Quincy or affiliates and Products excluded from the above warranties are sold AS IS with no representation or warranty, and ALL WARRANTIES OF QUALITY, WRITTEN, ORAL, OR IMPLIED, other than may be expressly agreed to by Quincy in writing, INCLUDING WITHOUT LIMITATION WARRANTIES OF MERCHANTABILITY OR FITNESS, ARE HEREBY DISCLAIMED.

Any services performed by Quincy in connection with the sale, installation, servicing or repair of a Product are warranted to be performed in a workmanlike manner. If any nonconformity with this warranty appears within 45 days after the services are performed, the exclusive obligation of Quincy shall be to re-perform the services in a conforming manner.

THE FOREGOING WARRANTIES ARE EXCLUSIVE AND IN LIEU OF ALL OTHER WARRANTIES OF QUALITY, WRITTEN, ORAL OR IMPLIED, AND ALL OTHER WARRANTIES, INCLUDING WITHOUT LIMITATION ANY WARRANTY OF MERCHANTABILITY OR FITNESS ARE HEREBY DISCLAIMED. Correction of nonconformities as provided above shall be Purchaser's exclusive remedy and shall constitute fulfillment of all liabilities of Quincy (including any liability for direct, indirect, special, incidental or consequential damage) whether in warranty, strict liability, contract, tort, negligence, or otherwise with respect to the quality of or any defect in Products or associated services delivered or performed hereunder.

7. LIMITATION OF LIABILITY – IN NO EVENT SHALL QUINCY BE LIABLE FOR SPECIAL, INDIRECT, INCIDENTAL OR CONSEQUENTIAL DAMAGES, however arising, whether in warranty, strict liability, contract, tort, negligence or otherwise, including but not limited to loss of profits or revenue, loss of total or partial use of the Products or facilities or services, downtime cost, or claims of the Purchaser for such or other damages whether on account of Products furnished hereunder or delays in delivery thereof or services performed upon or with respect to such Products. Quincy's liability on any claim whether in warranty, strict liability, contract, tort, negligence or otherwise for any loss or damage arising out of, connected with, or resulting from this contract or the performance or breach thereof, or from the design, manufacture, sale, delivery, resale, repair, replacement, installation, technical direction of installation, inspection, servicing, operation or use of any Product covered by or furnished under this contract shall in no case (except as provided in the section entitled "Patent Indemnity") exceed the purchase price allocable to the Product or Part thereof which gives rise to the claim.

All causes of action against Quincy arising out of or relating to this contract or the performance hereof shall expire unless brought within one year of time of accrual thereof.

8. PRICES – Prices to the Purchaser shall be the Quincy list price in effect at time of order. Quincy may, upon thirty (30) days prior written notice to Purchaser, change prices, or other terms of sale affecting the Products, by issuing new price schedules, bulletins or other notices.

This contract applies to new Products only. Purchases of used equipment shall be on terms to be agreed upon at time of sale to Purchaser.

This price does not include any Federal, state or local property, license, privilege, sales, service use, excise, value added, gross receipts, or other like taxes which may now or hereafter by applicable to, measured by or imposed upon or with respect to this transaction, the property, its purchase, sale, replacement, value, or use, or any services performed in connection therewith. Purchaser agrees to pay or reimburse Quincy, its subcontractors or suppliers any such taxes, which Quincy, its subcontractors or suppliers are required to pay or collect or which are required to be withheld by Purchaser.

The price shall also be subject to adjustment in accordance with the published Price Adjustment Clauses, which price adjustment information shall supersede the terms of this Section 8, where inconsistent herewith.

9. INFORMATION FURNISHED PURCHASER – Any design, manufacturing drawings or other information or materials submitted to the Purchaser and not intended for dissemination by Purchaser remain the exclusive property of Quincy and may not, without its consent, be copied or communicated to a third party.

10. PATENT INDEMNITY – Quincy shall at its own expense defend any suits or proceedings brought against purchaser insofar as based on an allegation that Products furnished hereunder constitute an infringement of any claim of any patent of the United States of America, other than a claim covering a process performed by said Products or a product produced by said Product, provided that such Products are manufactured by Quincy, are not supplied according to Purchaser's detailed design, are used as sold by Quincy. Purchaser shall have made all payments then due hereunder, and Quincy is notified promptly in writing and given authority, information and assistance for the defense of said suit or proceeding; and Quincy shall pay all damages and costs awarded in any suit or proceeding so defended, provided that his indemnity shall not extend to any infringement based upon the combination of said Products or any portion thereof with other Products or things not furnished hereunder unless Quincy is a contributory infringer. Quincy shall not be responsible for any settlement of such suit or proceeding made without its written consent. If in any suit or proceeding defended hereunder any Product is held to constitute infringement, and its use is enjoined, Quincy shall, at its option and its own expense, either replace said Products with non-infringing Products; or modify them so that they become non-infringing; or remove them and refund the purchase price and the transportation costs thereof. THE FOREGOING STATES THE ENTIRE LIABILITY OF QUINCY AND AFFILIATES WITH RESPECT TO PATENT INFRINGEMENT.



To the extent that said Products or any portion thereof are supplied according to Purchaser's detailed design or instructions, or modified by Purchaser, or combined by Purchaser with equipment or things not furnished hereunder, except to the extent that Quincy is a contributory infringer, or are used by Purchaser to perform a process, or produce a product, and by reason of said design, instructions, modification, combination, performance or production, a suit or proceeding is brought against Quincy, Purchaser agrees to indemnify Quincy in the manner and to the extent Quincy indemnifies Purchaser in this Section 10 insofar as the terms hereof are appropriate.

11. ASSIGNMENT – Any assignment of this contract or any rights hereunder, without prior written consent of Quincy by a duly authorized representative thereof shall be void.

12. TERMINATION – Any order or contract may be cancelled by Purchaser only upon payment of reasonable charges (including an allowance for profit) based upon costs and expenses incurred, and commitments made by Quincy.

13. PARTIAL INVALIDITY – If any provision herein or portion thereof shall for any reason be held invalid or unenforceable, such invalidity or enforceability shall not affect any other provision or portion thereof, but these conditions shall be construed as if such invalid or unenforceable provision or portion thereof had never been contained therein.

14. REMEDIES – The remedies expressly provided for in these conditions shall be in addition to any other remedies, which Quincy may have under the Uniform Commercial Code or other applicable law.

NOTE: Sale of the equipment or services described or referred to herein at the price indicated is expressly conditioned upon the terms and conditions set forth on the front and back of this page. Any confirmatory action by the Purchaser hereunder, or any acceptance of such equipment or services, shall constitute assent to said terms and conditions. Any additional or different terms or conditions set forth in the Purchaser's order or other communications are objected to by Seller and shall not be effective or binding unless assented to in writing by an authorized representative of Seller.

15. Payment. If Buyer fails to pay any invoice when due, Seller may defer deliveries under this or any other contract with Buyer, except upon receipt of satisfactory security for or cash in payment of any such invoice. Invoices shall be paid in full and Buyer shall not be entitled to deduct, set-off or to withhold payment. Amounts past due shall bear interest at the lower of the maximum rate allowed by law or one and a half percent (1.5%) per month. Failure on the part of Buyer to pay invoices when due shall, at the option of Seller, constitute a default in addition to all other remedies Seller may have under these Terms and Conditions of Sale, applicable law, and/or in equity. If, in the judgment of Seller, the financial condition of Buyer at any time prior to delivery does not justify the terms of payment specified, Seller may require payment in advance or cancel any outstanding order, whereupon Seller shall be entitled to receive reasonable cancellation charges. If Buyer delays shipment, payments based on date of shipment shall become due as of the date when ready for shipment. If Buyer delays completion of manufacture, Seller may elect to require payment according to percentage of completion. Equipment held for Buyer shall be at Buyer's risk and storage charges may be applied at the discretion of Seller. For orders under \$100,000 the payment terms shall be Net 30 days from date of shipment.

For orders over \$100,000 or with lead times greater than six months, the following payment schedule shall apply:

- a. 30% of order value 30 days from date of Buyer's purchase order or upon drawing approval.
- b. 30% of order value after passage of 1/2 of the time from date of Buyer's order to the originally scheduled delivery to carrier.
- c. 40% of order value, net 30 days from date of delivery to carrier.

Seller expressly reserves the right to cease all work on the order if payment is not received in accordance with the payment schedule.

16. Cancellation. 16.1. Each party shall have the right to cancel the order in whole or in part (with immediate effect upon writing or at a later time at the non-breaching party's discretion) if the other party becomes insolvent, makes a general assignment for the benefit of creditors, suffers or permits the appointment of a receiver for its business or assets, becomes subject to any proceeding under any bankruptcy or insolvency law, or has wound up or liquidated (voluntarily or otherwise). In addition, each party shall have the right to cancel the order in whole or in part if the other party fails, within 30 days after receipt of written notice from the non-breaching party specifying the material breach and intent to terminate, to commence and diligently pursue cure of the breach. Notwithstanding anything else, it is acknowledged that Seller may suspend Seller's performance in whole or in part immediately if Buyer fails to make any payments when due.

16.2. Unless Buyer's cancellation is made pursuant to Section 16.1 above, Buyer shall have no right to cancel a Product order (or a part of the order) unless Seller, at its sole discretion, agrees in writing that the order (or the part of the order) may be cancelled and Buyer pays cancellation fees in accordance with this Section 16.2. Unless different cancellation fees are specifically agreed to in a Seller-signed cancellation authorization document for the specific Product being cancelled, the cancellation fees shall be as follows:

Cancellation Fees

Orders for engineered Products

A) Prior to release for manufacturing:

*10% of optional equipment or purchased materials will be charged (including special components including, but not limited to, motors, controls, etc.)

B) After production has started:

*40% of optional equipment or purchased materials will be charged (including special components including, but not limited to, motors, controls, etc.)
*10% of base Product price

C) After production has been completed:

100% of optional equipment or purchased materials will be charged (including special components including, but not limited to, motors, controls, etc.)
*20% of Product base price

Orders for standard Products

A) After production has started:

*10% of base Product price

B) After production has been completed:

*20% of Product price

Accepted by: _____

Date: ____/____/____

PO#: _____

Trade Compliance Clause

Any quotation is legally binding upon us only after you have received a written acceptance from us of any order from you based on that quotation and we can at any point in time withdraw our quotation.

By placing the order you certify that the order will not be used for any purpose connected with chemical, biological or nuclear weapons, or missiles capable of delivering such weapons, nor any other purpose prohibited by applicable law.

Furthermore, you certify that you will comply with applicable local and international foreign trade and customs requirements or any embargos or other sanctions.

You will immediately notify us in writing of any breach of this statement.

We shall not be obligated to fulfill a binding order or agreement or any part thereof or related to it, nor liable for its non-fulfillment, if such fulfillment is prevented by any impediments arising out of applicable local and/or international foreign trade and customs requirements or any embargos or other sanctions.

We shall have the right to terminate a binding order or agreement or any part thereof or related to it, with immediate effect and without prior notice, if fulfillment is prevented by any impediments arising out of applicable local or international foreign trade and customs requirements or any embargos or other sanctions.

The customer shall indemnify us for any direct or indirect damages arising in consequence of any breach of this statement



MEMORANDUM

TO: Andy Penick
Procurement Director

FROM: Hameed Malik, Ph.D., P.E.
Director

DATE: November 18, 2025

SUBJECT: Memo for Purchase

Engineering & Environmental Services Department recommendation of vendor for following equipment.

1. ICON Professional Mechanic Toolbox (Qty 5)

ET Industrial is the selected vendor for purchase of Professional Mechanic Toolboxes that supports the maintenance shop. ET Industrial provided best quality boxes at lower cost than competitors.

Thank you in advance for your time and attention. Please feel free to contact me at 706-592-3253 should you have any questions or require any additional information.

LH
Attachment

Cc: File
LaWoun Howard
Maintenance Shop Manager

ICON 56 in. Professional Top Chest, Red



★★★★★ (23)

[Write a Review](#)

[Shop All ICON](#)

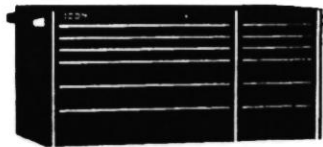

Choose Color: Red

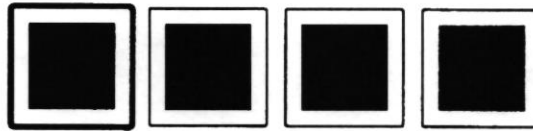

This fully modular 56 in. Professional Top Chest is available in 4 colors: Red, Blue, Black, Green. All ICON™ storage comes with free door-to-door delivery and a lifetime warranty - plus, a full line of replacement parts is available [Read More](#)

\$1299⁰⁰ x 5 = 6,495

Compare to SNAP-ON KRL791APBO at \$6425 **Save \$5126**

NO INTEREST. EVER.



on Your **0% Interest** Purchase Amount³

\$55/MO | 24/ Equal Monthly Payments³

24-Month / In Store Only [Learn More](#) ▶

This fully modular 56 in. Professional Top Chest is available in 4 colors: Red, Blue, Black, Green. All ICON™ storage comes with free door-to-door delivery and a lifetime warranty - plus, a full line of replacement parts is available [Read More](#)

Top x 5 = 6,495
bottom x 5 12,495

18,990.00
Total

Choose Color: Red



In-Store Only

Please visit any store to order for **Free Door-to-Door Delivery**

ICON 56 in. x 25 in. Professional Roll Cab, Red



★★★★★ (276)

[Write a Review](#)

[Shop All ICON](#)

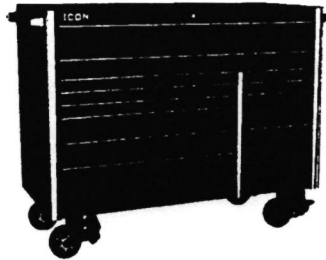

Choose Color: Red

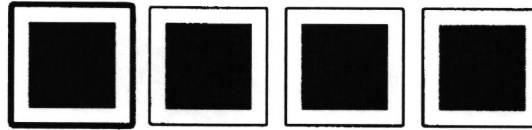

This fully modular 56 in. x 25 in. Professional Roll Cab is available in 4 colors: Red, Blue, Black, Green. It comes with free door-to-door delivery and a lifetime warranty. A full line of replacement parts is available. [Read More](#)

~~\$2499⁰⁰~~ *x 5 = 12,495*

Compare to SNAP-ON KRL722CPC at \$8150 **Save \$5651**

NO INTEREST. EVER.



on Your 0% Interest Purchase Amount³

[Learn More ▶](#)

\$70/MO | 36/ Equal Monthly Payments³

This fully modular 56 in. x 25 in. Professional Roll Cab is available in 4 colors: Red, Blue, Black, Green. It comes with free door-to-door delivery and a lifetime warranty. A full line of replacement parts is available. [Read More](#)

Choose Color: Red

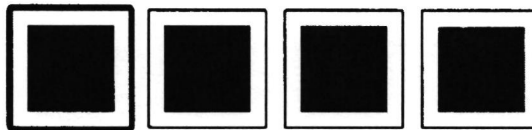

In-Store Only

Please visit any store to order for **Free Door-to-Door Delivery**



MEMORANDUM

TO: Andy Penick
Procurement Director

FROM: Hameed Malik, Ph.D., P.E.
Director

DATE: November 18, 2025

SUBJECT: J&B Tractor C.,INC/Kubota Sole Source Memo

Engineering & Environmental Services Department recommendation of vendor for following equipment.

1. RTV-X1140WL-H (Qty 3)

J&B Tractor C.,INC/Kubota is the selected vendor for the listed equipment for the following reasons. J&B is providing the best quality RTV, (Rough Terrain Vehicle), that will transport Operations crew personnel to and from landfill working face. The equipment has better performance in navigating rough terrain which is very common on landfill working face. In long term these RTVs will help to offset light size vehicle repair/replace cost such as F150 and F350 which is currently the primary mode of transportation to working face. In addition RTVs provide better fuel consumption than it's counterparts in the industry. J&B Tractor provided lower cost per unit than other considered vendors.

Thank you in advance for your time and attention. Please feel free to contact me at 706-592-3253 should you have any questions or require any additional information.

Attachment

Cc: File
LaWoun Howard



Quote Page 1 of
Quote Number: 900890
Effective Date: 07/15/2025
Valid Through: 07/31/2025

Ship To

Richmond County Landfield
Mr. Howard
GA

Kubota Dealer

J & B Tractor Co., Inc.
3585 Mike Padgett Hwy.
Augusta, GA 30906

Ricky Dixon
Phone: (706) 793-0134
Email:
ricky.dixon@jandbtractor.com

Bill To

Richmond County Landfield
Mr. Howard
GA

RTVX4-SKH-1 - ORANGE, CREW, STANDARD TRIM, HDMP TIRES WITH STEEL WHEELS



Description	Manufacturer	Model #	Qty	Price Each	Total
ORANGE, CREW, STANDARD TRIM, HDMP TIRES WITH STEEL WHEELS	Kubota	RTVX4-SKH-1	1	\$20,501.92	\$20,501.92
Folding Windsheild Installed	KUBOTA PARTS	007	1	\$525.00	\$525.00
Canopy Installed	KUBOTA PARTS	008	1	\$975.00	\$975.00

Cash Details

Equipment Total	\$22,001.92
Additional Charges	\$0.00
Cash Incentives	(\$1,731.92)
Cash Sale Price	\$20,270.00

X
3

Kubota Disclaimer

Sales quote can only be provided by a participating Kubota dealer. Only Kubota and Kubota performance-matched Allied equipment are eligible. Inclusion of ineligible equipment may result in a higher blended APR. Stand Alone Kubota or Allied implements and attachments/accessories are subject to stand alone programs. Financing is available through Kubota Credit Corporation, U.S.A.; subject to credit approval. Program eligibility requirements are subject to change without notice and may be withdrawn without notice. Some exceptions apply. See dealer or go to KubotaUSA.com for more information.



V Series

RTVX4-SKH-1

*** EQUIPMENT IN STANDARD MACHINE ***

DIESEL ENGINE

Model Kubota D1105
3 Cyl. 68.5 cu in
+23.3 Gross Eng HP
60 Amp Alternator

TRANSMISSION

VHT-X
Variable Hydro Transmission
Forward Speeds:
Low 0 - 15mph
High 0 - 25 mph
Reverse 0 - 17mph
Limited-slip Front Differential
Rear differential lock

HYDRAULICS

Hydrostatic Power Steering
Hydraulic Cargo Dump
Hydraulic Oil Cooler

FLUID CAPACITY

Fuel Tank 7.9 gal
Cooling 8.6qts
Engine Oil 4.3 qts
Transmission Oil 1.8 gal
Brake Fluid 0.4 qts

CARGO BOX

	1-Row Mode	2-Row Mode
Width	57.7 in	57.7 in
Length	51.1 in	26.0 in
Depth	11.2 in	11.2 in
Load Capacity	1102 lbs	661 lbs
Vol. Capacity	19.1 cu.ft.	9.9 cu. ft.

KEY FEATURES

Digital Multi-meter
Speedometer
Front Independent Adjustable Suspension
Rear Independent Adjustable Suspension
Brakes - Front/Rear Wet Disc
Rear Brake Lights / Front Headlights
2" Hitch Receiver, Front and Rear
Deluxe 60/40 split bench front seats
with driver's side seat adjustment
Rear Bench Seat
Underfrontseat Storage Compartments
Lockable Glove Box
Front Guard (radiator guard and bumper)
Factory Spray-on Bedliner - "L" Models Only

SAFETY EQUIPMENT

SAE J2194 & OSHA 1928 ROPS
Horn
Dash-mounted Parking Brake
Spark Arrestor Muffler
Retractable 2-point Seat Belts
Rear Protection Screen

DIMENSIONS

Width 63.2 in
Height 79.7 in
Length 142.1 in
Wheelbase 98.2 in
Tow Capacity 1300 lbs
Ground Clearance F/R 11.2in / 9.4in
Suspension Travel 8.0 in
Turning Radius 17.1 ft

+ Manufacturer Estimate



Orange Protection

It is a true Kubota warranty - an extension of the basic warranty. Backed by the manufacturer.

There is no deductible.

Orange Protection can be financed with the sale of the machine.

Repairs are performed by an Authorized Kubota dealer who will use genuine Kubota parts.

Orange Protection is transferable.

You get comprehensive machine coverage which means peace of mind and protection on your investment.

KTAC

Benefits of a Term Policy through KTAC*:

1. Meets the insurance requirement for Kubota Credit Corporation, U.S.A
2. Original Sales Price Protection for the first 60 months (plus taxes and fees)
3. Locked in rate for the term of the contract
4. Premium included with retail contract payment
5. Low \$250 deductible per occurrence
6. Dedicated claims service

*This is a summary of the Kubota-Endorsed Property Damage Insurance. This information is not a complete description of all terms, conditions, and exclusions applicable. Actual coverage is subject to the language of the policy issued. This policy is underwritten and issued by Ohio Indemnity Company. Policy is offered and valid only to residents located in the fifty states of the United States of America. Policy is not available for U.S. districts and territories, Canada, or Mexico.



MEMORANDUM

**TO: Andy Penick
Procurement Director**

**FROM: Hameed Malik, Ph.D., P.E.
Director**

DATE: November 18, 2025

SUBJECT: J&B Tractor Company, Inc/New Holland Sole Source Memo

Engineering & Environmental Services Department recommendation of vendor for following equipment.

1. T6 Tractor T6.180

J&B Tractor is the selected vendor for the listed equipment for following reasons. J&B Tractor provided the best tractor for landscaping operations of the landfill. This item was selected due to the size, function and maneuverability of the machines to perform grounds keeping and assist in daily landfill functions. J&B Tractor was the only vender offering this equipment with a price falling lower than similar equipment from other vendors.

Thank you in advance for your time and attention. Please feel free to contact me at 706-592-3253 should you have any questions or require any additional information.

Attachment

Cc: File
LaWoun Howard

Bill To:	City of Augusta Richmond County landfill		
Ship to:	J&B Tractor Waynesboro		
End User	City of Augusta Richmond County landfill		
End User Contact	John Balkcum	PO#	
Quote#	DM 9/03/2025	Order Date:	
Dealer Contact	Derrick Dixon	Quote Date:	09/03/25
DLR Phone / Fax	7063605487	Requested ship date:	
Dealer Email	Derrick.dixon@jandbtractor.com	State contract order	
		Sourcewell Member #	
		Quote valid for 30 days	



Please direct questions to:

Ph: 800-843-6849 EXT 3
email all quotes in excel format
to:orders@tigermowers

Shipping Instructions

TRIPLE FLAIL - EXTREME DUTY

Qty	Order Code	Description	Approx. (lbs)	List Price	Sourcewell Price
Add tractor on next line when required					
1	T6.175 Stage V	Cab FWD with 16 x 16 Electroshift Transmission (14.9XR28/18.4R38)	12555	\$182,731	18% \$ 149,839

HOW TO ORDER: You must select one item from Section 1,2 & 3 for a complete Flail Mower.

SECTION 1 - Choose a Base Unit					
1	T3F-HEBT4	Extreme Duty Triple Flail system - 110" Rear Flail (Standard Cut)	1450	\$ 62,283	18% \$ 51,072
	T3F-HEBT4	Extreme Duty Triple Flail system - 110" Rear Flail (Smooth Cut)	1450	\$ 62,727	18% \$ -
INCLUDES: Combo Draft Beam,Tractor Mount Kit and Multi-Valve Cable Control system, Mower Hydraulic Drive System, Mower Hydraulic Cooling System, Front & Rear					
SECTION 2 - Choose a Right Side Cutter head					
1	TSF-75RED	Flail, RH Side, 75" Cutter Head, STANDARD CUT	1110	\$ 20,580	18% \$ 16,876
	TSF-75REDG	Flail, RH Side, 75" Cutter Head, SMOOTH CUT	1110	\$ 20,672	18% \$ -
	TSF-90RED	Flail, RH Side, 90" Cutter Head, STANDARD CUT	1215	\$ 21,781	18% \$ -
	TSF-90REDG	Flail, RH Side, 90" Cutter Head, SMOOTH CUT	1215	\$ 21,881	18% \$ -
SECTION 3 - Choose a Left Side Cutter head					
1	TSF-75LED	Flail, LH Side, 75" Cutter Head, STANDARD CUT	1110	\$ 20,580	18% \$ 16,876
	TSF-75LEDG	Flail, LH Side, 75" Cutter Head, SMOOTH CUT	1110	\$ 20,672	18% \$ -
	TSF-90LED	Flail, LH Side, 90" Cutter Head, STANDARD CUT	1215	\$ 21,733	18% \$ -
	TSF-90LEDG	Flail, LH Side, 90" Cutter Head, SMOOTH CUT	1215	\$ 21,881	18% \$ -
SECTION 2 - Installation Charge					
1	Factory Mnt	Installation of complete Triple Mower system		\$ 11,627	18% \$ 9,534
	Field Mnt	Installation of complete Triple Mower system		\$ 11,627	18% \$ -
SECTION 3 - TRIPLE FLAIL MOWER OPTIONS					
1	Tiltkit	Mower Tilt Stop Switch	4	\$ 559	18% \$ 458
	TF3049	Caster Wheel, Per Pair, Rear Flail	108	\$ 3,024	18% \$ -
	06200085	Adaptor Kit for 45 degree shield application	12	\$ 89	18% \$ -
2	06200072	Deflector Shield 75"	36	\$ 418	18% \$ 686
	06200082	Deflector Shield 90"	42	\$ 493	18% \$ -
1		Deflector Shield 110"	47	\$ 559	18% \$ 458
2	34108	Knife Kit 75" ED Flail (knives,bolts,nuts,clevis) STANDARD CUT	52	\$ 452	18% \$ 741
	06744072	Knife Kit 75" ED Flail (knives,bolts,nuts,clevis) SMOOTH CUT	45	\$ 903	18% \$ -
	34107	Knife Kit 90" ED Flail (knives,bolts,nuts,clevis) STANDARD CUT	59	\$ 545	18% \$ -
	06744073	Knife Kit 90" ED Flail (knives,bolts,nuts,clevis) SMOOTH CUT	50	\$ 1,083	18% \$ -
1	06744078	Knife Kit 110" ED Flail (knives,bolts,nuts,clevis) STANDARD CUT	59	\$ 680	18% \$ 558
	06744080	Knife Kit 110" ED Flail (knives,bolts,nuts,clevis) SMOOTH CUT	50	\$ 1,360	18% \$ -
ADDITIONAL OPTIONS FROM PRICE LIST					

\$ -
\$ -
\$ -
\$ -
\$ -

Freight is an estimate only, may change at time of shipment

Totals				\$ 247,098
TRACTOR INFORMATION REQUIRED:				Transmission
Make/Model:				Cab Type
Tire size		Front		2WD or MFWD
		Rear		

All prices are FOB Destination
Prices are subject to change without notice.



MEMORANDUM

TO: Andy Penick
Procurement Director

FROM: Hameed Malik, Ph.D., P.E.
Director

DATE: November 18, 2025

SUBJECT: Dobbs Equipment/John Deere Sole Source Memo

Engineering & Environmental Services Department recommendation of vendor for following equipment under purchase agreement.

1. 850 P-Tier Dirt Production Dozer Used
2. Engine for 214165 850 JD

Dobbs Equipment/John Deere is the selected vendor for the listed equipment for the following reasons. Augusta Solid Waste needs item 1 to meet the compliance requirements and regulations set forth by the local and state branches of the Environmental Protection Division. This machine will directly impact on our erosion control, storm water management, and cell stabilization efforts required in our operating permits. After diligently searching for machines to fulfill our needs, we have determined that item 1 is the lowest cost machine and correctly sized for the application intended.

Augusta Solid Waste needs item 2 to be installed in down Utility Dozer 850. This engine will give the needed flexibility to prolong our waste fleet by rotation. Rotation of the fleet will extend the operating hours for each machine and assure proper preventative maintenance is completed. Having this additional waste machine in the fleet will directly impact our waste handling, waste placement, and utility tasks required by local and state branches of the Environmental Protection Division.

Thank you in advance for your time and attention. Please feel free to contact me at 706-592-3253 should you have any questions or require any additional information.

Attachment
Cc: File
LaWoun Howard

DOBBS

EQUIPMENT

www.dobbsequipment.com

Dobbs Equipment Southeast, LLC.

1900 William Few Parkway

Grovetown, GA 30813

Phone: 706-855-5440

Remit Payment to:

Dobbs Equipment

PO Box 5197

Memphis, TN 38101-5197



JOHN DEERE

*** PROFORMAINVOICE ***

PARTS QUOTATION

Invoice To Account No: 127399



Deliver To:

CITY-COUNTY CONSOLIDATED GOVEF
ACCOUNTING DEPT
535 TELFAIR ST #800
AUGUSTA GA 30901
US

CITY-COUNTY CONSOLIDATED GOVEF
ACCOUNTING DEPT
535 TELFAIR ST #800
AUGUSTA GA 30901

Home Ph: (706)821-2422 Mob Ph: 706-821-2334
Work Ph: 706-821-2335

Quotation No: 926534

Date: 8/6/2025

Page: 1 of 1

Supplied Quantity	Back Order Quantity	Part Number	Part Description	Weight	Bin Loc	List Price	Net Price	Extended Price
1.00	0	PE11123	Diesel Engine	1,840.00		46,763.31	46,763.31	\$46,763.31
7.00	0	TY26661	ENGINE BRE	53.61	SR4A	35.61	35.61	\$249.27
4.00	0	TY26576	COOL-GARD TM	101.31	SR4A	45.82	45.82	\$183.28
1.00	0	AT338612	TORSIONAL DA	10.43		1,848.92	1,848.92	\$1,848.92
8.00	0	24M7240	WASHER	0.15	B1H5	1.75	1.75	\$14.00
8.00	0	19M7403	CAP SCREW	0.80	HW3G	3.25	3.25	\$26.00
1.00	0	T428866	V-BELT	0.57	FB-023	62.04	62.04	\$62.04
1.00	0	T281726	RADIATOR HOSE	1.64		108.36	108.36	\$108.36
1.00	0	T272525	Hose	0.34	B6G3	49.92	49.92	\$49.92
7.00	0	RE52702	CLAMP	1.54	C1E2	22.13	21.26	\$148.82
4.00	0	AT369299	Isolator	5.32	A6A1	170.75	170.75	\$683.00
8.00	0	T158949	Washer	6.00	J05C	17.87	17.87	\$142.96
4.00	0	A11667	WASHER	0.64	B7G4	4.60	4.60	\$18.40
4.00	0	19M7968	CAP SCREW	3.11	HW1M	17.51	17.51	\$70.04
4.00	0	14M7300	FLANGE NUT	0.88	HW1B	6.65	6.51	\$26.04
4.00	0	T320183	Retainer	0.64		23.37	23.37	\$93.48
1.00	0	F071151	FILTER ELEMENT	1.02	H05C	87.91	67.61	\$67.61
1.00	0	AT370279	FILTER ELEMENT	4.04	F01D	115.94	93.63	\$93.63
60.00	0	LABOR	labor	0.00		175.00	175.00	\$10,500.00
1.00	0	MISC	MISC	0.00		700.00	700.00	\$700.00

Total Weight: 2,032.02

INVOICE CONTAINS \$49.26 DISCOUNT

New Engine

Returnable Parts subject to a 25% Restocking Fee - Please see your local Parts or Service manager for current Promotions!

Customer PO No: COMPLETE NEW EN

Delivery Note:

Tax Exempt No: GA ST-5

Salesperson: Travis Howard

Sub Total: \$61,849.08

Sales Tax: \$0.00

Total: \$61,849.08

Deposit Received: \$0.00

Balance Due: \$61,849.08

EXCLUDES TAX



Customer Purchase Agreement/Commitment to Lease for PA#
John Deere Construction, Utility and Forestry
Products and Compact Construction Equipment - US PA Revision#
("Purchase Agreement")

11224630

Original

Customer Name: AUGUSTA RICHMOND COUNTY GA

PURCHASER NAME AND ADDRESS (First Signer)			
NAME(First, Middle, Last) AUGUSTA RICHMOND COUNTY GA			
STREET or RR			
CITY AUGUSTA	STATE GA	ZIP CODE 30901	COUNTY Richmond
PHONE NUMBER 419-639-2091	EMAIL ADDRESS		
REWARDS #			
PURCHASER NAME AND ADDRESS (Second Signer)			
NAME(First, Middle, Last)			
STREET or RR			
CITY	STATE	ZIP CODE	COUNTY
PHONE NUMBER	EMAIL ADDRESS		
REWARDS #			

DEALER NAME AND ADDRESS			
DEALER NAME Dobbs Equipment		Dealer Account No. : 177349	
STREET or RR 1900 William Few Parkway			
CITY Grovetown	STATE GA	ZIP CODE 30813	Phone Number 706-855-5440
Date Of Order: Aug 04, 2025			
Dealer Order No.:		TYPE OF SALE: <input checked="" type="checkbox"/> CASH <input type="checkbox"/> LEASE <input type="checkbox"/> TIME SALE	
PURCHASER TYPE: 4 Use County		MARKET USE CODE: 78 Environmental Cleanup	
Add Purchaser to Mailing List (Check One or More) <input type="checkbox"/> Construction <input type="checkbox"/> CCE <input type="checkbox"/> Utility <input type="checkbox"/> Forestry <input type="checkbox"/> Government			
PURCHASER IS: <input checked="" type="checkbox"/> Business <input type="checkbox"/> Individual		Purchaser Acct.:	
<input type="checkbox"/> SOCIAL SECURITY		IRS TAX ID NO	<input type="checkbox"/> EIN
NO.:			

EXTENDED WARRANTY IS: <input checked="" type="checkbox"/> Accept <input type="checkbox"/> Decline		LOCATION OF FIRST WORKING USE : Use County RICHMOND	Use State/Province GA	COUNTY CODE 245					
(Initials)									
Ultimate Uptime Package Purchase:		<input type="checkbox"/> Yes <input checked="" type="checkbox"/> No	(Initials)						
QTY	NEW	DEMO	RENT	USED	EQUIPMENT (Model, Size, Description)	Hours of Use	PIN or Serial Number	Delivered Cash Price	
1				x	2023 JOHN DEERE 850L CRAWLER DOZER Stock # 459859	2756	1T0850LXCPF445781	\$ 279,000	00
+ John Deere Extended Warranty :								\$ 0	00
- DECLINED :John Deere Preventative Maintenance :									
TOTAL CASH PRICE								\$ 279,000	00

QTY	TRADE-IN (Model, Size, Description)	Hours of Use	PIN or Serial Number	AMOUNT	
COMMENTS: PT+H until 5-29-26 or 5000 hours				TOTAL TRADE-IN ALLOWANCE	\$ 0 00
				TOTAL TRADE-IN PAY-OFF	\$ 0 00
				BALANCE	\$ 279,000 00
				SUBTOTAL	\$ 279,000 00
				RENTAL APPLIED	\$ 0 00
				CASH WITH ORDER	\$ 0 00
				BALANCE DUE	\$ 279,000 00

Used w/ Smart grade

ACKNOWLEDGMENTS: Purchaser offers to sell, transfer, and convey the item(s) listed as "Trade In" to the Dealer at or prior to the time of delivery of the above product(s), as a "trade-in" to be applied against the cash price. Purchaser represents that each "trade-in" item shall be free and clear of all security interests, liens, and encumbrances at the time of transfer to the Dealer except to the extent shown below. The price to be allowed for each "trade-in" item is listed on this document. The Purchaser promises to pay or otherwise satisfy the Balance Due (line 9) shown hereon in cash, or to execute a Retail Installment Contract, Rental Purchase Option Contract, Lease Agreement or other security agreement for the Balance Due for the Equipment, plus additional charges shown thereon, on or before delivery of the Equipment ordered herein. Despite delivery of the Equipment to the Purchaser, title to the Equipment shall not pass to the Purchaser until the Balance Due is paid or is otherwise satisfied in full for Equipment purchases. For Equipment leases and rentals, title to the Equipment shall not pass to the Purchaser. The Purchaser and the Dealer agree that this Purchase Agreement is not a security agreement and that delivery of the Equipment to the Purchaser pursuant to this Purchase Agreement will not constitute possession of the Equipment by the Purchaser, as a debtor, for the purposes of the purchase money security provisions in any statutes relating to personal property security or its equivalent. Purchaser understands that its rights in connection with this transaction are limited as set forth in this Purchase Agreement.

The Purchaser(s) and the Dealer acknowledge that while this document is defined herein as a "Purchase Agreement", it serves as both a purchase agreement for the Equipment and/or a commitment to lease the Equipment. In addition, the defined term "Purchaser" extends to and includes both a purchaser of the Equipment and/or a lessee of the Equipment. Furthermore, this Purchase Agreement is deemed to constitute a "Purchase Order" or a "Customer Purchase Order" for John Deere Construction, Utility and Forestry Products and Compact Construction Equipment" for the purposes of any other John Deere documents, including, without limitation, any dealer terms schedules.

USE OF INFORMATION/PRIVACY NOTICE (U.S.):

I understand that John Deere Construction & Forestry Company and its affiliates ("John Deere") and Dealer collect information, including my personal information and machine data to provide warranty, customer service, product and customer support, marketing and promotional information about Dealer, John Deere and their equipment, products and services and to support other business processes and purposes. See the John Deere Privacy Statement (<https://www.deere.com/en/privacy-and-data/privacy-statements/>) for additional information on the types of personal information and machine data John Deere collects, how it is collected, used and disclosed. See Dealer directly for information about its privacy policy.

DISCLOSURE OF REGULATION APPLICABILITY: When operated in California, any off-road diesel vehicle may be subject to the California Air Resources Board In-Use Off-Road Diesel Vehicle Regulation. It therefore could be subject to retrofit or accelerated turnover requirements to reduce emissions of air pollutants. More information is available on the California Air Resources Board website at <http://www.arb.ca.gov/msprog/ordiesel/ordiesel.htm>.

IMPORTANT WARRANTY NOTICE: The Standard Warranty for new John Deere construction, utility, forestry and compact construction products is set forth in a separate document the Dealer will provide to the Purchaser. Please read the Standard Warranty carefully before signing. No express warranty is made unless specified in the Warranty Statement. PURCHASER'S RIGHTS AND REMEDIES PERTAINING TO THIS TRANSACTION ARE LIMITED AS INDICATED IN THE STANDARD WARRANTY AND PURCHASE AGREEMENT. WHERE PERMITTED BY LAW, NO IMPLIED WARRANTY OF MERCHANTABILITY, CONDITIONS OR FITNESS IS MADE.

TELEMATICS:

Orders of telematic devices include only the hardware. Where available, telematics software, including JDLink™ connectivity service, may be enabled from your local John Deere Operations Center or JDLink website. Please see your authorized John Deere dealer for assistance.

The undersigned purchaser(s) (the "Purchaser") hereby orders the product(s) (the "Product") described above from the Dealer. The Dealer shall not be liable for failure to provide the Product or for any delay in delivery if such failure or delay is due to the Dealer's inability to obtain such Product from the manufacturer or supplier or other cause beyond the Dealer's control. The cash price shown above is subject to the Dealer receiving the Product from the manufacturer or supplier prior to any change in price by the manufacturer or supplier and is also subject to any new or increased taxes being imposed upon the sale of the Product after the date of this Purchase Order.

Purchaser's signature below acknowledges the Purchaser has received a copy of the Standard Warranty, Version (Initials)

_____ and understands its terms and conditions.

Purchaser (First Signer)	<div style="border: 1px solid black; padding: 2px;">AUGUSTA RICHMOND COUNTY GA</div>	Signature _____	Date _____
Purchaser (Second Signer)	<div style="border: 1px solid black; padding: 2px;"> </div>	Signature _____	Date _____
Dealer Representative	<div style="border: 1px solid black; padding: 2px;">Dobbs Equipment</div>	Signature _____	Date _____
Salesperson	<div style="border: 1px solid black; padding: 2px;">INGRAM, TODD R</div>	Signature _____	Date _____

DELIVERY ACKNOWLEDGEMENT	Delivered with Operator's Manual On: <div style="border: 1px solid black; padding: 0 20px;"> </div>	Purchaser Signature
--------------------------	---	---------------------

☒ C&F Warranty ☐ Hitachi Warranty
☐ Timberjack Warranty



STANDARD WARRANTY FOR NEW JOHN DEERE CONSTRUCTION, COMPACT CONSTRUCTION (CCE), FORESTRY AND UTILITY PRODUCTS US & CANADA

- **Construction & Forestry Products:** 12 months/unlimited hours (whichever occurs first) Full Machine Standard Warranty
- **Compact Construction Equipment (CCE) Products:** 24 months or 2000 hours (whichever occurs first) Full Machine Standard Warranty
- **C&E Series Pull-Type Scrapers:** 6 months Full Machine Standard Warranty
- **DC & DE Pull-Type Scrapers:** (Model year 2024 and newer) 12 months Full Machine Standard Warranty; 36 months or 10,000 hours (whichever comes first) StructurALL Warranty
- **Scraper Tractors:** 24 Months or 2000 Hours (whichever occurs first) Full Machine Standard Warranty
- **Forestry Attachments:** 12 Months or 2000 Hours (whichever occurs first) Full Machine Standard Warranty

The "Standard Warranty" is part of the warranty protection package available from John Deere Construction & Forestry Company (John Deere Limited in Canada) ("John Deere") to purchasers of new John Deere products ("product"):

STANDARD Warranty is John Deere's standard new product warranty, described in this document, provided at no additional charge to the purchaser.

EXTENDED Warranty is a separate repair contract made available by John Deere for purchasers who wish to complement their Standard Warranty coverage. Complete Extended Warranty details, including coverage options and limitations, are set forth in the Application for Extended Warranty, which is available from authorized John Deere dealers.

STRUCTURALL Warranty applies to certain structural components as listed below and as described in this document.

FACTORY-INSTALLED UNDERCARRIAGE Warranty applies to certain undercarriage components as listed below and as described in this document.

A. STANDARD WARRANTY - GENERAL PROVISIONS

John Deere will repair or replace, at its option, any parts (except those specified below) of a new John Deere product that, as delivered to the original retail purchaser(s), are defective in material or workmanship. Performance of this warranty will be free of charge for parts and labor, except as otherwise stated below. Standard Warranty applies only to purchases from John Deere and authorized John Deere dealers and, except as otherwise provided in the next sentence and section L below, is extended only to the original retail purchaser of the product. Remaining Standard Warranty applicable to a used John Deere product is transferred to a subsequent purchaser of the product only if the subsequent purchaser requests a transfer from an authorized John Deere dealer before the product's Standard Warranty expires. Coverage begins on the date of delivery of the product to the original retail purchaser. For purposes of this warranty, a product that has been rented, used for demonstration purposes for 150 or more hours, or otherwise used prior to its original retail purchase has been "used" for the total duration of such use. Warranty statements required by law covering engine emissions-related parts and components are found on a separate written warranty certificate provided to the purchaser at the time of the original retail purchase.

B. WHAT IS COVERED BY STANDARD WARRANTY

All parts of a new John Deere product (except those noted in Sections D and E below) are covered during the Standard Warranty period set out above.

C. EXCLUSIVE REMEDY

The repair or replacement of covered parts or components that are defective, as provided in Sections A, B, D.2 and D.3 herein, shall be the purchaser's exclusive remedy for any defect in the product. However, if after repeated attempts such repair or replacement fails to correct the performance problem caused by the defect, the purchaser's sole remedy shall be a refund of the amount paid for the product (in exchange for a return of the product), excluding any transportation charges, license fees, taxes and insurance premiums, and less a reasonable allowance for use of the product prior to its return. In no event will the dealer, John Deere or any company affiliated with John Deere be

liable for any incidental or consequential damages, including but not limited to loss of profits, rental of substitute equipment or other commercial loss. Correction of defects in the manner provided above shall constitute fulfillment of all liabilities of the Dealer, John Deere, or any company affiliated with John Deere to the purchaser or any other person, whether based upon contract, tort, strict liability, or otherwise. This limitation does not apply to claims for personal injury.

D. ITEMS COVERED SEPARATELY -

1. Standard Warranty does not apply to batteries, radios, tires, cameras, or to Cummins, MTU or Detroit Diesel Engines installed in John Deere products, which are covered by separate written warranties.
2. Factory-Installed Undercarriage Warranty covers all non-rubberized factory-installed undercarriage wear components for 3 years or 4,000 hours from the date of delivery to the original retail purchaser, whichever occurs first (unless terminated earlier under Section F, below). For purposes of this warranty, a product that has been rented, used for demonstration purposes for 150 or more hours, or otherwise used prior to its original retail purchase has been "used" for the total duration of such use. In addition to the items listed in section E below, Factory-Installed Undercarriage Warranty does not cover: failures due to wear, machine application, maintenance practices, or improper machine configuration; removal and installation labor; transportation or hauling costs; unapproved parts; non-wear items; and rubberized undercarriage components such as rubber tracks. Warranty claims will be pro-rated based upon wear of the failed component and whether track shoe width is approved by John Deere. Factory-Installed Undercarriage Warranty does not apply to Scraper Tractors.
3. StructurALL Warranty for new John Deere Products (except Compact Excavators & Loaders, Skid-Steer Loaders, Compact Track Loaders, Scraper Tractors, Pull-Type Scrapers, and Forestry Attachments, which are not eligible for StructurALL Warranty) begins at the date of delivery to the original retail purchaser and ends (unless terminated earlier under Section F, below) after three (3) years, or 10,000 hours (whichever occurs first). For purposes of this warranty, a product that has been rented, used for demonstration purposes for 150 or more hours, or otherwise used prior to its original retail purchase has been "used" for the total duration of such use. **StructurALL Warranty applies only to the following structural components listed below as installed on the product at the time of original manufacture.** If a particular component is not listed below it is not covered by StructurALL Warranty.

Arm; Articulation Joint (incl. pins & bushings); Bin Frame; Boom; Carbody; C-Frame*; Circle Frame; Coupler (John Deere built ONLY); Dipperstick; Draft Frame; Engine Frame; Equipment Frame; Grapple Arch and Grapple Boom; Loader Arm; Loader Frame; Mainframe; Moldboard Lift Arm; NeverGrease™ Pin Joints [Includes steering pin and bushing joints (standard equipment), roller elements (roller bearings) in bucket to boom joints and sliding elements (bushing) for boom and linkage joints (optional equipment)]; Rollover Protection Structure (ROPS); Side Frame; Swing Frame; Track Frame; Undercarriage Frame; X-Frame; Z-bar loader linkage (including bell crank and bucket driver link); Specialty booms and arms marketed as "heavy duty" by John Deere.

Items Covered by StructurALL for Cut-to-Length Forestry Machines: Front frame (welded assembly); Rear frame (welded assembly); Crane king post with basement; Middle joint frame; Cabin swing frame; Main Boom

StructurALL Warranty does not apply to:

1. Any product used primarily in extreme duty or severe duty applications such as but not limited to: demolition and wrecking, chemical plant (including fertilizer plants), salt mines, steel mill, land fill and transfer stations, scrap handling, scarifying and other applications that are similarly destructive or similarly heavy duty except specialty booms and arms as stated in Section D.3 above.
2. C-Frames on Crawlers equipped with root rakes or used in forestry applications unless equipped with an "extreme duty" reinforcement package.
3. Cut-to-Length Forestry Heads and Slash Bundler Units.
4. Crawlers equipped with optional side booms.
5. Cut-to-Length Forestry, Excavator, and Log Loader swing bearings.
6. Motor Graders equipped with front- or rear-mounted snow wings.

E. ITEMS NOT COVERED -

John Deere is NOT responsible for the following:

1. Freight.
2. Adjustments to compensate for wear, for periodic maintenance or adjustments that result from normal wear and tear.
3. Damage caused by unapproved adjustments (electronic or mechanical) to machine or machine components outside of published specifications including but not limited to engine, hydraulic components and relief valves.
4. Program updates, calibrations, and pressure adjustments.
5. Additional Labor Time - Above Dealer Labor Rate.
6. Additional Cleaning - Above Dealer Labor Rate.
7. Rental Fees.
8. Depreciation or damage caused by normal wear or application, lack of reasonable and proper maintenance, failure to follow operating instructions, misuse, lack of proper protection during storage, vandalism, negligence, collision, expenses to seek reinstatement of warranty following theft or loss of Product, or other accidents.
9. Premiums charged for Overtime Labor.
10. Transportation to and from the dealership.
11. Travel time, mileage, or service calls by the dealer.
12. Non-John Deere components or modifications, Rotobec grapples, and attachments installed aftermarket.
13. Shop supplies and maintenance items such as, but not limited to: filters, fuels, oil, hydraulic fluid, lubricants, coolants, conditioners, shop towels, cleaners and degreasers.
14. Torn, cut, or worn hoses.
15. Wear items, such as, but not limited to: body liner, belts, blades, bulbs, lubricated joints (including pins and bushings), dry brakes, brake linings, dry clutch linings, saw blades, chains, skidder grapple shocks, color marking nozzles, and articulation bumpers.
16. Items such as cutting-edge parts, delimbing knives, bucket teeth and rubber track are not warranted for depreciation or damage caused by normal wear, lack of proper maintenance, misuse, failure to follow operating instructions, the elements or accident.
17. Any defect in a non-covered component, or damage to or failure of a covered component caused by a defect in a non-covered component.
18. Secondary damage which occurs from continued operation of a product after recognition of the occurrence of a failure.
19. Parts supplied by or repairs, maintenance or modifications performed by someone other than an authorized John Deere dealer, including any damage caused by such use of parts, repairs, maintenance, or modifications not performed by an authorized John Deere dealer.
20. The use of "track type" tire chains on Feller Bunchers and Skidders is an unapproved modification. Warranty will be void on these machines using "track type" tire chains.
21. Topping off fluids when fluid levels fall in the range between low and full
22. Parts/Kits not ordered on machine and installed aftermarket. These parts will be covered by any applicable parts warranty.
23. Attachments installed aftermarket – i.e., Winch not installed at factory.
24. Custom options installed outside the factory – i.e., G.R. Manufacturing option packages.
25. Used Products (except as otherwise provided in section L below).
26. Lost or stolen Products.

F. TERMINATION OF WARRANTY-

John Deere is relieved of its obligations under Standard Warranty, StructurALL Warranty, Factory-Installed Undercarriage Warranty and/or Extended Warranty if:

1. The product is modified or altered in ways not approved by John Deere; or
2. Any unapproved or improperly sized attachment is installed on the product. Approval and attachment size shall be at John Deere's sole discretion. (Consult dealer prior to installing attachments or product modification).
3. The product is moved outside the US and/or Canada.

G. PARTS REPLACED UNDER WARRANTY -

Only new or remanufactured parts or components furnished or approved by John Deere, will be used if John Deere elects to repair the product. If any such part or component is defective in material or workmanship when installed in the product, John Deere will repair or replace, as it elects, such defective part or component, provided the defect is reported to an authorized John Deere dealer within 90 days of installation or before expiration of the applicable Standard Warranty, Factory-Installed Undercarriage Warranty and/or StructurALL Warranty whichever is later.

H. TELEMATICS

NOTICE: Products may be equipped with telematics hardware and software ("Telematics") that transmit data to John Deere/ Dealer. Purchaser may deactivate Telematics at www.jdlink.com.

Notwithstanding Purchaser's right, title or interest in the Products, Purchaser agrees that John Deere and Dealer (their affiliates, successors and assigns), without further notice to Purchaser have the right to:

1. Access, use, collect and disclose any data generated by, collected by, or stored in, Products or any hardware or devices interfacing with Products ("Machine Data");
2. Access Machine Data directly through data reporting devices integrated within, or attached to, Products, including Telematics ("Data Reporting Systems"); and
3. Update the Data Reporting Systems software from time to time. Machine Data will only be used in accordance with John Deere's Machine Data Policy, located at www.JohnDeere.com/MachineDataPolicy.

I. OBTAINING WARRANTY SERVICE -

To obtain warranty service, the purchaser must request warranty service from a John Deere dealer authorized to sell the product to be serviced. When making such a request, the purchaser must present evidence of the product's delivery date, make the product available at the dealer's place of business, and inform the dealer in what way the purchaser believes the product to be defective. Standard Warranty, Factory-Installed Undercarriage Warranty and/or StructurALL Warranty repairs may be made in the field if the purchaser and servicing dealer so desire. However, John Deere will not be responsible for any charges (such as dealer travel time, mileage or extra labor) that would not have been incurred had the product been repaired at the dealer's place of business.

J. NO IMPLIED WARRANTY, CONDITIONS OR OTHER REPRESENTATION -

Where permitted by law, neither John Deere nor any company affiliated with it makes any warranties, representations, conditions or promises, express or implied, as to the quality, performance, or freedom from defect of its products, other than those set forth in this document and **NO IMPLIED WARRANTY OF MERCHANTABILITY, CONDITIONS OR FITNESS IS MADE.**

K. NO DEALER WARRANTY -

The selling dealer makes no warranty of its own on any item covered by this warranty and makes no warranty on other items unless the dealer delivers to the purchaser a separate written warranty certificate specifically warranting the item. **The dealer has no authority to make any representation or promise on behalf of John Deere, or to modify the terms or limitations of this warranty in any way.**

L. USED JOHN DEERE PRODUCTS ONLY -

John Deere will transfer remaining Standard Warranty, Factory-Installed Undercarriage Warranty and/or StructurALL Warranty to the purchaser of a used John Deere construction and/or forestry product that has been used for less than the full warranty period provided at the product's original retail purchase. This transfer is not effective until change of ownership is registered by a John Deere dealer. **ALL THE TERMS, INCLUDING LIMITATIONS AND EXCLUSIONS, OF THE JOHN DEERE STANDARD WARRANTY, FACTORY-INSTALLED UNDERCARRIAGE WARRANTY, AND/OR STRUCTURALL WARRANTY ORIGINALLY PROVIDED FOR THE PRODUCT REMAIN IN EFFECT AND APPLICABLE.**



MEMORANDUM

TO: Andy Penick
Procurement Director

FROM: Hameed Malik, Ph.D., P.E.
Director

DATE: November 18, 2025

SUBJECT: Border Equipment/Bobcat of Augusta Sole Source Memo

Engineering & Environmental Services Department recommendation of vendor for following equipment.

1. Case DL550 Minotaur

Border equipment is the selected vendor for the listed equipment for following reasons. Border equipment provided the best skid steer machine of landscaping operations of the landfill. This item was selected due to the size, function and maneuverability of the machines to perform grounds keeping and assist in daily landfill functions. The landfill currently has several attachments that require front boom hydraulics like that of the CTL and high flow hydraulic system that are used to maintain the closed cell slopes to stay in compliance with both local and federal GAEPD regulations. Border equipment was the only vendor offering this equipment of this size with a price falling lower than similar equipment from other vendors.

Thank you in advance for your time and attention. Please feel free to contact me at 706-592-3253 should you have any questions or require any additional information.

Attachment

Cc: File
LaWoun Howard



Proposal

2804 Wylde Rd Augusta,
Ga 30909

Bobcat of Augusta

Date

Customer	Augusta, GA	Salesman	Forrest Odom
Contact	Lawoun Howard	Office Number	706-737-7253
Address		Cell Number	706-833-1505
City, State, Zip			

Qty	Equipment	
1	New Case DL550 Minotaur	\$132,900.00

Sales Tax May Apply
Grand Total

Customers Signature

Dealer Signature

MINOTAUR™ DL550

COMPACT DOZER LOADERS



CASE
CONSTRUCTION

GETTING THE JOB DONE, CASE AFTER CASE.



Every day, the case for CASE Construction Equipment grows stronger — from delivering smart solutions for tough on-site challenges to providing the next generation of builders the tools needed to succeed, CASE machines are backed by more than 180 years of grit, sweat and get-the-job-done efficiency.

That no-nonsense attitude extends to our team, too: with over 300 North American dealer locations, a pipeline of inventors and engineers who will stop at nothing to create swift, smooth machines, service technicians who offer fix-it-right the first time service and an expansive parts inventory available at your fingertips, we're serious about offering steadfast sales, service and support as your construction equipment partner.

Together, we're not just building infrastructure — we're building stronger communities on a rock-solid foundation of hard work, hustle and pragmatic innovation. Because when it comes to helping you achieve your goals, no one will outwork us.

COMPACT DOZER LOADERS

02 CASE Story

03 Overview

04 Features & Benefits

07 Specifications

08 Attachments

10 Value of Support

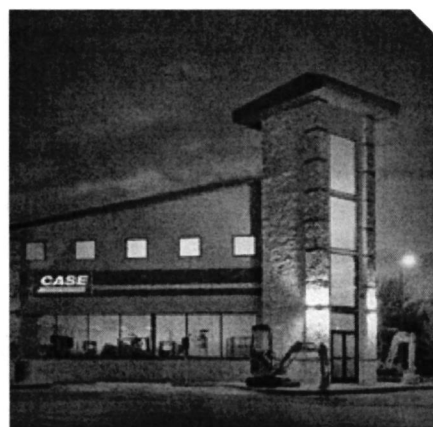

GRAB THE BULL BY THE HORNS.

You mess with the bull? You get the horns. The CASE Minotaur™ DL550 compact dozer loader pairs the spirit of a compact track loader with the no-nonsense heart of a dozer, offering tons of earth-moving power and versatility. Dig, load, grade, rip, push piles, lift heavy pallets, fill the high trucks or throw on a mulching head and clear land. Just when you think you know the limits of what the industry's first compact dozer loader can do, you'll think again.



LOAD. DOZE. DOMINATE.

Jump in for a test drive and discover how the Minotaur DL550 compact dozer loader does it all — a versatile, high-performance workhorse engineered to dominate multiple jobsites and boost your bottom line from day one.

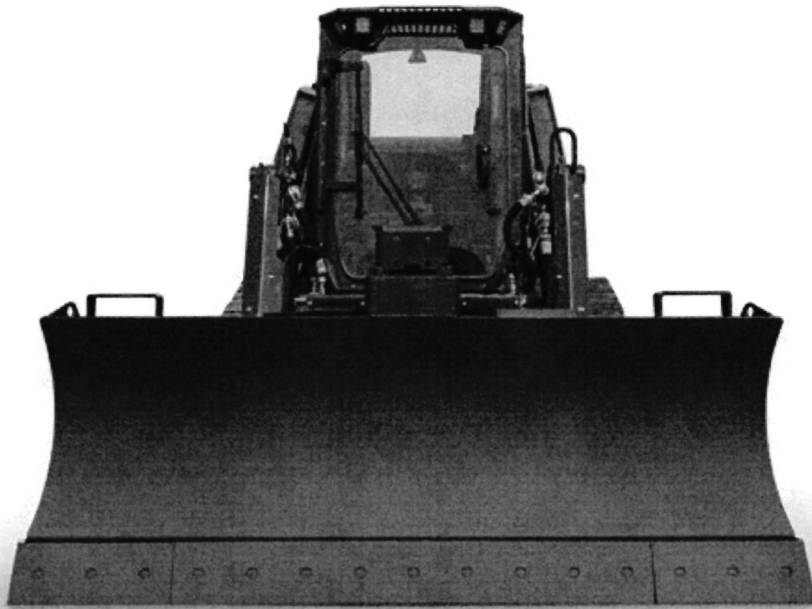

1 TACKLE ANY CHALLENGE.

A fully chassis-integrated C-frame with six-way blade provides stability, smooth performance and 25,828 lb of drawbar pull. A 96-in blade gives full range of motion for cutting, carrying and windrowing material.

2 A BEAST OF A LOADER.

The CASE Minotaur DL550 is a loading menace: a vertical lifting path with a huge hinge pin height of 140.2 in and rated operating capacity of 5,500 lb means you get the versatility of a compact track loader without sacrificing the power of a dozer.

3 RIP UP WHAT STANDS IN YOUR WAY.

A fully integrated ripper offers 5 positions and comes with 3–5 shanks, upping your productivity when breaking up tough ground roots.

4 PICK THE RIGHT TRACK.

Choose from three track options to match your jobsite needs: 14-in steel single-bar with 1.5-in grouser for maximum traction, 18-in steel triple-bar with 7/8-in grouser for improved flotation or 17.7-in heavy-duty rubber track for maximum flotation and performance on concrete or asphalt.



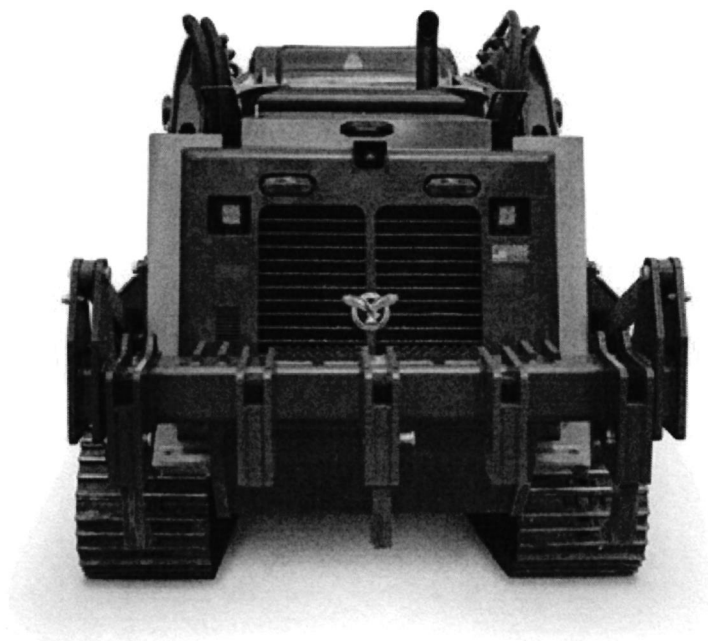
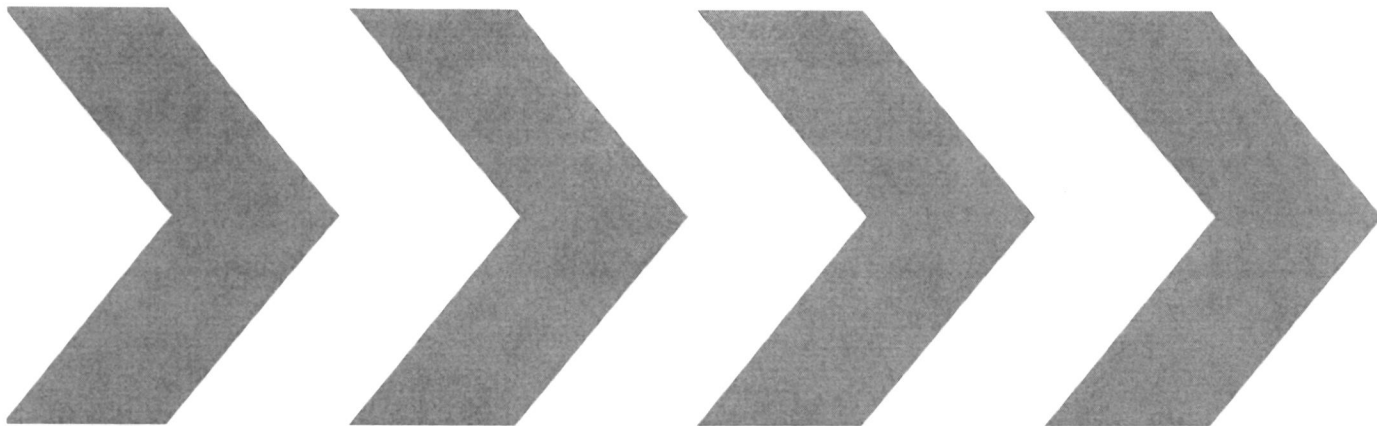

5 SMOOTH RIDING WITH EZ TRAC.

Optional EZ Trac gives you a smoother ride, top-tier traction and longer rubber track life while being maintenance free for more comfort and productivity.

6 CHOOSE YOUR CONTROLS.

True dozer-style grips and full-sized EH dozer controls mean experienced dozer operators will feel right at home working with a CASE Minotaur DL550, while the ability to swap to ISO controls for maximized loader operation gives even more on-the-job flexibility.

7 AN UPGRADED OPERATOR EXPERIENCE.

The CASE Minotaur DL550 offers rear object detection, an intermittent wiper for excellent visibility in wet conditions and a bi-directional self-level for less load spilling.





A DIRT-DOMINATING LOADOUT.



SPECIFICATIONS		DL550
Engine		FPT F5B FL413 D
Gross Horsepower — hp (kW)		114 (85)
Net Horsepower — hp (kW)		114 (85)
Peak Torque — lb ft (Nm)		339 (460)
Displacement/Cylinders — in³ (L)		207 (3.4)
Emissions Certification Solutions		Tier 4 Final Certified (SCR, DOC)
Drawbar Pull (Steel) — lb (kg)		25,826 (11 739)
Drawbar Pull (Rubber) — lb (kg)		15,655 (7 116)
Rated Operating Capacity (ROC) 35% — lb (kg)		3,850 (1 750)
Rated Operating Capacity (ROC) 50% — lb (kg)		5,500 (2 500)
Tipping Load — lb (kg)		11,000 (4 990)
Bucket Breakout Force — lb (kN)		12,907 (57.4)
Standard Enhanced Flow Hydraulics — gpm (L/min)		41.6 (157)
Operating Weight (w/Ripper, w/18-in Steel Track) — lb (kg)		18,600 (8 444)
Operating Weight (w/o Ripper, w/18-in Steel Track) — lb (kg)		18,800 (8 527)
DIMENSIONS		DL550
Straight Blade Width — in (mm)		90 (2 280) or 96 (2 440)
Ripper Cut Width — in (mm)		51.9 (1 320)
Height to Bucket Hinge Pin — in (mm)		140.2 (3 560)
Dump Height (Heavy-Duty Bucket) — in (mm)		109 (2 770)
Height to Top of ROPS — in (mm)		84.6 (2 150)
Overall Length (Blade w/o Ripper) — in (mm)		168.8 (4 290)
Overall Length (Blade w/ Ripper) — in (mm)		191.1 (4 860)
Overall Length (Heavy-Duty Bucket) — in (mm)		159.1 (4 040)
Over the Track Width (14-in SALT HD — Single Grouser) — in (mm)		74.6 (1 890)
Over the Track Width (18-in SALT HD — Triple Grouser) — in (mm)		78.6 (2 000)
Over the Track Width (17.7-in Rubber Track) — in (mm)		78.3 (1 990)
Track Length on Ground (Rubber) — in (mm)		74 (1 880)
Track Length in Ground (Steel — Both Configurations) — in (mm)		66 (1 680)

GO AHEAD. GET ATTACHED.

The CASE Minotaur™ DL550 is compatible with more than 55 attachment product families — totaling more than 175 orderable options.* These options and a new, integrated attachment display catalog offers clarity when using unfamiliar attachments, helping you quickly get up to speed as you work.

*Not all attachments featured below are approved for CASE Minotaur DL550.



Laser Grading Box



Mulcher



Rock Saw



Angle Broom



Vibratory Roller



Hydraulic Breaker



Side Discharge Bucket



4-in-1 Bucket



Tree Puller

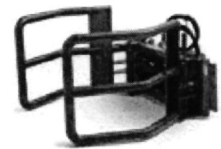

Bale Handler

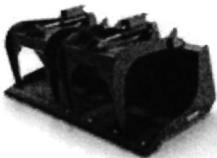

Scrap Grapple



Root Rake



6-Way Dozer Blade



Pickup Broom



Pallet Forks



Cold Planer



Auger



Rotary Cutter



Trencher



Arctic® Sectional Sno-Pusher™

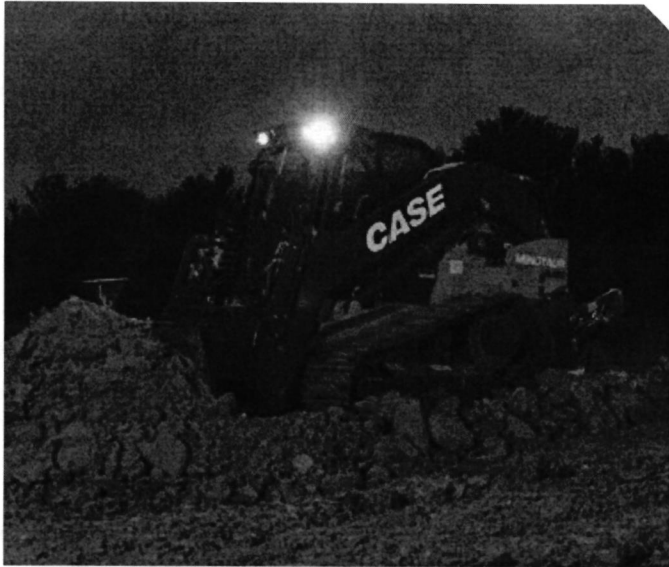

SEE OUR FULL LINE AT

**CASECE.COM/
ATTACHMENTS**



NO ONE OUTWORKS US.

The customer doesn't just come first — you're at the center of everything we do. Your local CASE specialists are ready to help you do more of everything you do best: maximizing production, cutting costs and improving safety through a variety of services and technology.

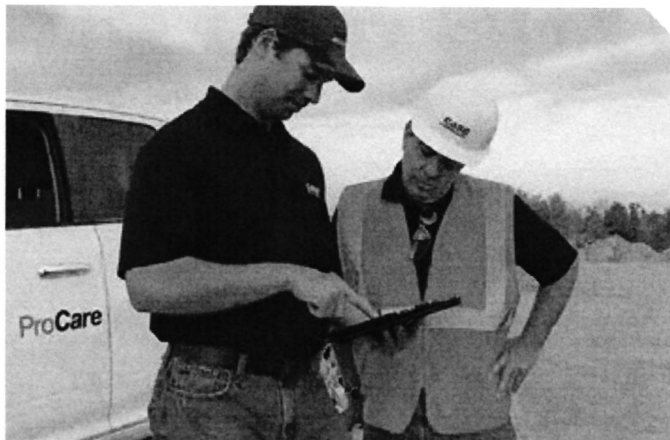

Base & Extended Limited Warranty Coverage.*

- › 1-year/Unlimited-hour full-coverage base limited warranty
- › 2-year/2,000-hour extended limited engine warranty. Discuss the extended warranty coverage details with your dealer.



CNH CAPITAL Performance Equipment Demands Performance Financing.

From protection plans to customized leasing packages, our financial solutions through CNH Capital are engineered for businesses that don't have time for downtime.



Tech that Delivers.

Command Your Fleet with Telematics

CASE Telematics puts real-time data in your hands. Track location, monitor working status and anticipate maintenance needs across your entire fleet — helping you turn good data into good decisions.

Precision Machine Control that Pays for Itself

SiteControl machine control solutions don't just improve accuracy — they transform profitability. Up your efficiency, productivity and profits anywhere the job takes you.

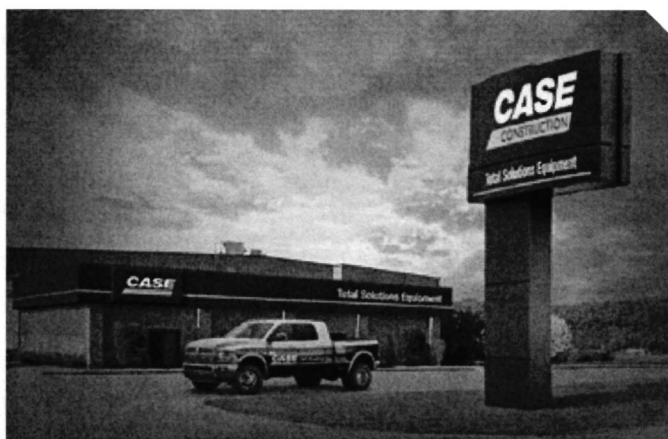

Local Support. National Strength.

We back tough equipment with even tougher support. With over 300 dealer locations across North America, CASE delivers the right equipment, financing solutions and after-sale support to keep your business moving forward. That's the kind of boots-on-the-ground business support you can expect — and rely on — from CASE.

*See your CASE dealer for limitations, exclusions and confirmation of policies in effect. Engine/EV Batteries warranty coverage provided through CASE. Second year machine warranty coverage applies after base warranty expires.

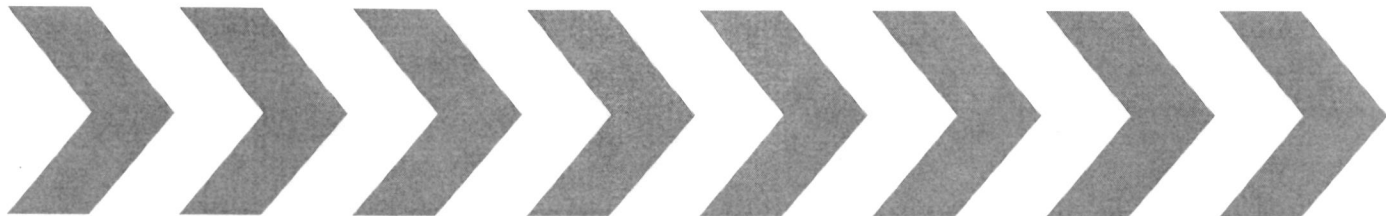

Protect Your Investment.

ProCare

CASE ProCare is the industry's most comprehensive and standard from-the-factory heavy machine support program that's as powerful as the equipment it protects. Best of all, ProCare comes standard on all new M Series dozers and keeps you covered for up to three years. It's the assurance businesses need to stay competitive, productive and profitable.

PlusCare

Choose service options that match how hard you work. CASE PlusCare protects your equipment investment with customizable maintenance support tailored to your operation's demands. [Scan QR code for more information >](#)



Planned Maintenance Agreements (PMAs)

Get clear, detailed maintenance plans that maximize performance while driving down operating costs, allowing you to focus on what matters — building your business.

Purchased Protection Plan (PPP)

Get protection beyond the base warranty period for both new and used CASE equipment, with flexible payment options and customizable terms through CNH Capital.

»»» COUNTLESS SOLUTIONS



Mini Track Loaders



Skid Steer Loaders



Compact Track Loaders



Compact Dozer Loaders



Mini Excavators



Midi Excavators



Small Articulated Loaders



Compact Wheel Loaders



Electric Vehicles



Backhoe Loaders



Tractor Loaders



Rough Terrain Forklifts



Dozers



Large Wheel Loaders

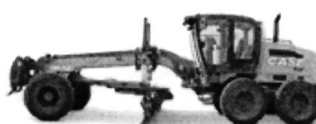

Motor Graders



Wheeled Excavators

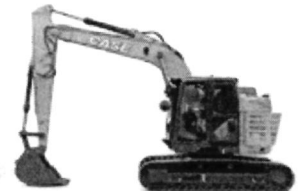

Large Excavators

NO ONE WILL OUTWORK US.™

CASE
CONSTRUCTION

©2025 CNH Industrial America LLC. All rights reserved. CASE and CNH Industrial are trademarks registered in the United States and many other countries, owned by or licensed to CNH Industrial N.V., its subsidiaries or affiliates. Any trademarks referred to herein, in association with goods and/or services of companies other than CNH Industrial America LLC., are the property of those respective companies.

Form No. CCE202509CDL
Replaces Form No. CCE202506CDL

IMPORTANT: CASE Construction Equipment Inc. reserves the right to change these specifications without notice and without incurring any obligation relating to such change. Availability of some models and equipment builds vary according to the country in which the equipment is used. The illustrations and text may include optional equipment and accessories and may not include all standard equipment. Your CASE dealer/distributor will be able to give you details of the products and their specifications available in your area.

CASE Construction Equipment is biodiesel-friendly.

NOTE: All engines meet current EPA emissions regulations. All specifications are stated in accordance with SAE Standards or Recommended Practices, where applicable.

Always read the Operator's Manual before operating equipment. Inspect equipment before using it, and be sure it is operating properly. Follow the product safety signs and use any safety features provided.



MEMORANDUM

TO: Andy Penick
Procurement Director

FROM: Hameed Malik, Ph.D., P.E.
Director

DATE: November 18, 2025

SUBJECT: Godwin Pumps Sole Source Memo

Engineering & Environmental Services Department recommendation of vendor for following equipment.

1. Godwin 4" trash/water pump

Godwin Pumps is the selected vendor for the listed equipment for following reasons. Godwin Pumps was selected for this purchase because they are the lowest cost vendor and meet our specs needed. This pump will be utilized for emergency and compliance operations. The pump will impact our storm water handling, leachate repair/handling, and well field compliance requirements set forth by local and state branches of the Environmental Protection Division.

Thank you in advance for your time and attention. Please feel free to contact me at 706-592-3253 should you have any questions or require any additional information.

Attachment

Cc: File
LaWoun Howard

SALE QUOTATION

ITEM	QTY	DESCRIPTION	UNIT PRICE	SALE TOTAL
A	1	Dri-Prime CD103M Diesel Pump <ul style="list-style-type: none">• 4" 150# Flange Suction and Discharge• Isuzu 4LE2T FT4 Diesel Engine• Includes PrimeGuard Engine Controller• highway trailer• Electric Brakes - 3" Pintle, DOT Lights	\$ 59,090.00	\$ 59,090.00

A signed copy of this Quotation is acceptable as a binding contract.

Signature:	Name: (PLEASE PRINT)
Company/Utility:	Reference #:
Address:	Date:
	Phone:
	Email:
	Fax:

NET SALE TOTAL	\$ 59,090.00
DELIVERY CHARGE	\$ 1,638.00

THE PRICE PROVIDED IS BASED UPON XYLEM'S REVIEW OF THE APPLICABLE PLAN DRAWINGS AND RELEVANT TECHNICAL SPECIFICATION SECTIONS BEARING ON THE EQUIPMENT DESCRIBED IN THIS QUOTATION. SUBMISSION OF THIS QUOTATION SHOULD NOT BE MISCONSTRUED AS XYLEM'S ACCEPTANCE OF ANY OTHER PROVISIONS OF THE PRIME CONTRACT BETWEEN CONTRACTOR AND PROJECT OWNER (HOWSOEVER REFERENCED) AND ATTEMPTS IN ANY SUBSEQUENT SUBCONTRACT TO BIND XYLEM TO SUCH OWNER DOCUMENTS ARE HEREBY REJECTED AND SHALL BE OF NO FORCE AND EFFECT, IRRESPECTIVE OF ANYTHING STATED ELSEWHERE TO THE CONTRARY.

Please note all sale pricing is in U.S. Dollars. The price does not include freight, export boxing, duties, taxes, or any other items not specifically mentioned.

This pricing information is for internal use only. We ask that these items and terms be kept confidential. All applicable tax and freight charges will be added to invoices. All quotations are subject to credit approval. All quotations are valid for 30 days. All prices quoted in US dollars.

This order is subject to the Standard Terms and Conditions of Sale - Xylem Americas effective on the date the order is accepted which terms are available at <https://www.xylem.com/en-US/support/xylem-americas-standard-terms-and-conditions/> and incorporated herein by reference and made a part of the agreement between the parties.

SALE QUOTATION

ITEM	QTY	DESCRIPTION	UNIT PRICE	SALE TOTAL
A	1	Dri-Prime CD103M Diesel Pump <ul style="list-style-type: none">• 4" 150# Flange Suction and Discharge• Isuzu 4LE2T FT4 Diesel Engine• Includes PrimeGuard Engine Controller• Skid-mounted	\$ 55,283.00	\$ 55,283.00
<div><div>A signed copy of this Quotation is acceptable as a binding contract.</div><div><div><div>Signature:</div><div>Company/Utility:</div><div>Address:</div><div></div><div></div><div></div></div><div><div>Name: (PLEASE PRINT)</div><div>Reference #:</div><div>Date:</div><div>Phone:</div><div>Email:</div><div>Fax:</div></div></div></div>				
NET SALE TOTAL			\$ 55,283.00	
DELIVERY CHARGE			\$ 1,638.00	

THE PRICE PROVIDED IS BASED UPON XYLEM'S REVIEW OF THE APPLICABLE PLAN DRAWINGS AND RELEVANT TECHNICAL SPECIFICATION SECTIONS BEARING ON THE EQUIPMENT DESCRIBED IN THIS QUOTATION. SUBMISSION OF THIS QUOTATION SHOULD NOT BE MISCONSTRUED AS XYLEM'S ACCEPTANCE OF ANY OTHER PROVISIONS OF THE PRIME CONTRACT BETWEEN CONTRACTOR AND PROJECT OWNER (HOWSOEVER REFERENCED) AND ATTEMPTS IN ANY SUBSEQUENT SUBCONTRACT TO BIND XYLEM TO SUCH OWNER DOCUMENTS ARE HEREBY REJECTED AND SHALL BE OF NO FORCE AND EFFECT, IRRESPECTIVE OF ANYTHING STATED ELSEWHERE TO THE CONTRARY.

Please note all sale pricing is in U.S. Dollars. The price does not include freight, export boxing, duties, taxes, or any other items not specifically mentioned.

This pricing information is for internal use only. We ask that these items and terms be kept confidential. All applicable tax and freight charges will be added to invoices. All quotations are subject to credit approval. All quotations are valid for 30 days. All prices quoted in US dollars.

This order is subject to the Standard Terms and Conditions of Sale - Xylem Americas effective on the date the order is accepted which terms are available at <https://www.xylem.com/en-US/support/xylem-americas-standard-terms-and-conditions/> and incorporated herein by reference and made a part of the agreement between the parties.