

- NOTES:
- 1) BEGIN GRADING WORK.
 - 2) CONSTRUCTION SEDIMENT HOLDING BASIN.
 - 3) INSTALL CHECK DAMS AS SHOWN AND PER DETAIL SHEET C5.0
 - 4) INSTALL RETAINING WALL FOR FUTURE SITE DEVELOPMENT.

All loose and materials with fines that could possibly run off site in the future to be removed from site per TDEC . Site to be have Final Stabilization to allow for closing of TDEC mining permit. All non rock bare areas to be stabilized.

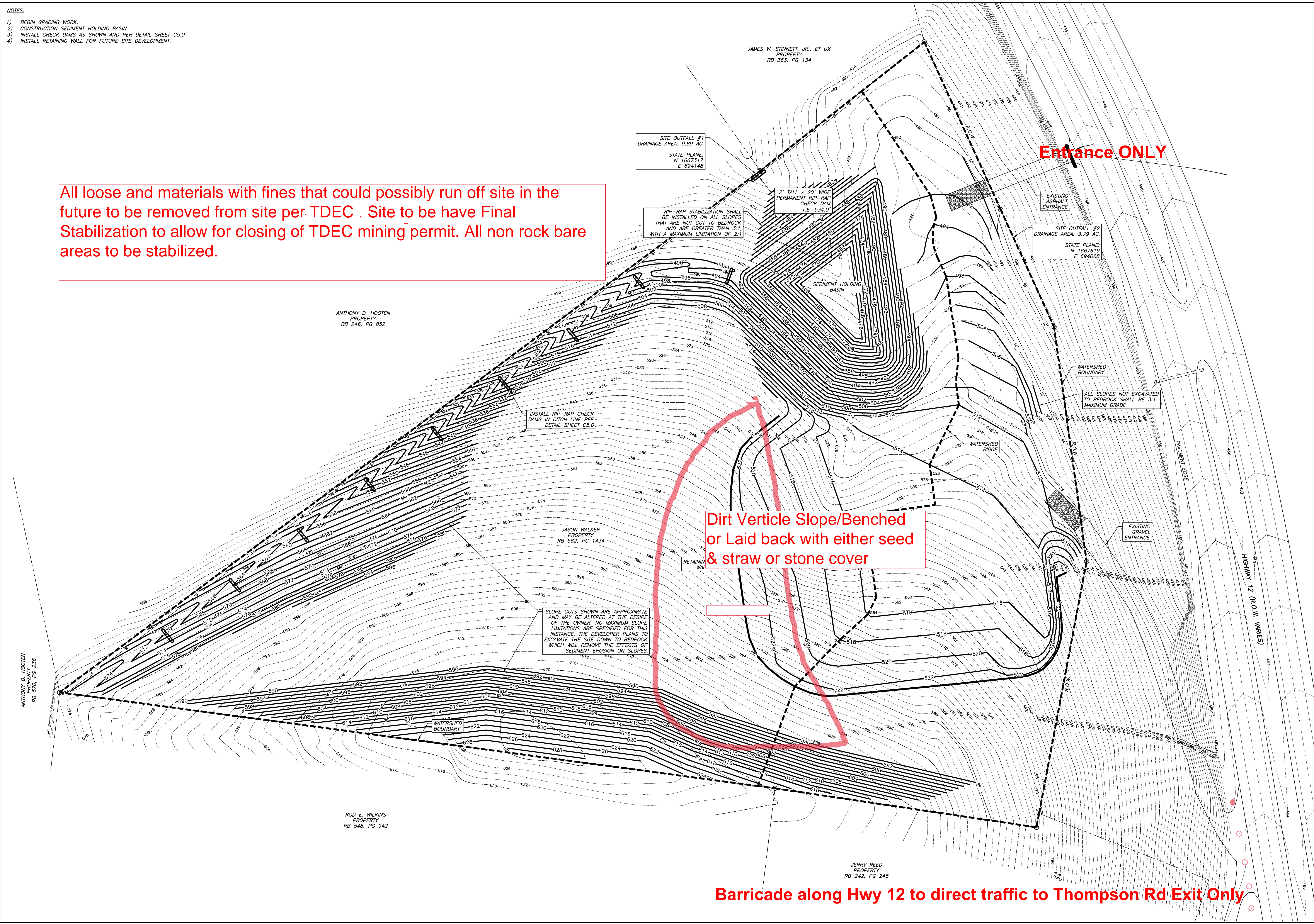

SITE OUTFALL #1
DRAINAGE AREA: 9.89 AC.
STATE PLANE:
N 1667317
E 694149

2' TALL x 20' WIDE
PERMANENT RIP-RAP
CHECK DAM
T.E. 534.0

Entrance ONLY

SITE OUTFALL #2
DRAINAGE AREA: 3.79 AC.
STATE PLANE:
N 1667619
E 694068

INSTALL RIP-RAP CHECK
DAMS IN DITCH LINE PER
DETAIL SHEET C5.0

Dirt Verticle Slope/Benched
or Laid back with either seed
& straw or stone cover

SLOPE CUTS SHOWN ARE APPROXIMATE
AND MAY BE ALTERED AT THE DESIRE
OF THE OWNER. NO MAXIMUM SLOPE
LIMITATIONS ARE SPECIFIED FOR THIS
INSTANCE. THE DEVELOPER PLANS TO
EXCAVATE THE SITE DOWN TO BEDROCK
WHICH WILL REMOVE THE EFFECTS OF
SEDIMENT EROSION ON SLOPES.

ALL SLOPES NOT EXCAVATED
TO BEDROCK SHALL BE 3:1
MAXIMUM GRADE

ANTHONY D. HOOTEN
PROPERTY
RB 570, PG 236

ANTHONY D. HOOTEN
PROPERTY
RB 246, PG 852

JASON WALKER
PROPERTY
RB 562, PG 1434

ROD E. WILKINS
PROPERTY
RB 548, PG 942

JERRY REED
PROPERTY
RB 242, PG 245

Barricade along Hwy 12 to direct traffic to Thompson Rd Exit Only

Sutler
Surveying
& Land Planning
CIVIL ENGINEERING & LAND SURVEYING

P.O. Box 30271
1805A Alpine Drive
Clarksville, TN, 37040
ph. # (931) 920-1750
Fax # (931) 920-8490

REV.#	DATE	REVISION
0	6/3/20	INITIAL SUBMITTAL

WALKER TRUCKING FACILITY
HIGHWAY 12
EPSC PHASE II
SCALE: 1" = 50'

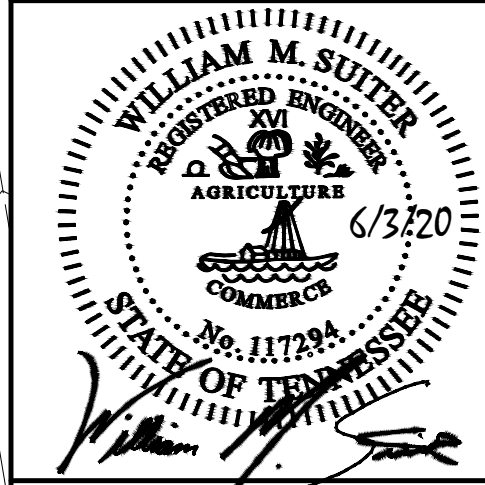

C3.0