

GENERAL NOTES

1. BEARING SYSTEM IS DERIVED FROM TENNESSEE STATE PLANE COORDINATE SYSTEM (NAD83) ZONE 4100, UNLESS OTHERWISE NOTED DISTANCES AND COORDINATES RECITED ARE BASED ON GROUND MEASUREMENTS, NO SCALE FACTOR APPLIED.
2. G.P.S. EQUIPMENT USED TO ESTABLISH GRID NORTH: CARLSON BRX 5 DUAL FREQUENCY RECEIVER.
3. THIS SURVEYOR HAS NOT PHYSICALLY LOCATED THE UNDERGROUND UTILITIES. THE ABOVE GRADE AND UNDERGROUND UTILITIES SHOWN WERE TAKEN FROM VISIBLE APPURTENANCES AT THE SITE, PUBLIC RECORDS AND/OR MAPS PREPARED BY OTHERS. THE SURVEYOR MAKES NO GUARANTEE THAT THE UNDERGROUND UTILITIES SHOWN COMPRISE ALL SUCH UTILITIES IN THE AREA, EITHER IN SERVICE OR ABANDONED. THE SURVEYOR FURTHER DOES NOT WARRANT THAT THE UNDERGROUND UTILITIES ARE IN THE EXACT LOCATION INDICATED. THEREFORE, RELIANCE UPON THE TYPE, SIZE AND LOCATION OF UTILITIES SHOWN SHOULD BE DONE SO WITH THIS CIRCUMSTANCE CONSIDERED DETAILED VERIFICATION OF EXISTENCE, LOCATION AND DEPTH SHOULD ALSO BE MADE PRIOR TO ANY DECISION RELATIVE THERETO IS MADE. AVAILABILITY AND COST OF SERVICE SHOULD BE CONFIRMED WITH THE APPROPRIATE UTILITY COMPANY.
4. IN TENNESSEE IT IS A REQUIREMENT OF THE UNDERGROUND UTILITY DAMAGE PREVENTION ACT, THAT ANYONE WHO ENGAGES IN EXCAVATION MUST NOTIFY ALL KNOWN UNDERGROUND UTILITY OWNER(S), NO LESS THAN (3) NOR MORE THAN (10) WORKING DAYS PRIOR TO THE DATE OF THE INTENT TO EXCAVATE AND ALSO TO AVOID ANY HAZARD OR CONFLICT. TENNESSEE ONE CALL 1-800-351-1111 UTILITIES NOT CHECKED.
5. SURVEYORS LIABILITY FOR THIS DOCUMENT SHALL BE LIMITED TO THE ORIGINAL PURCHASER AND DOES NOT EXTEND TO ANY UNNAMED PERSON OR ENTITY WITHOUT AN EXPRESSED RE-CERTIFICATION BY THE SURVEYOR WHOSE NAME APPEARS UPON THIS SURVEY.
6. THIS PROPERTY WAS PREPARED FROM CURRENT DEEDS AND PLATS OF RECORD AND DOES NOT REPRESENT A TITLE SEARCH OR A GUARANTEE OF TITLE AND IS SUBJECT TO ANY STATE OF FACTS A CURRENT AND ACCURATE TITLE SEARCH MAY REVEAL. THE PROPERTY SHOWN ON THIS PLAT IS SUBJECT TO ALL COVENANTS, RIGHT-OF-WAYS, EASEMENTS, AND RESTRICTIONS WHETHER IMPLIED OR OF RECORD.

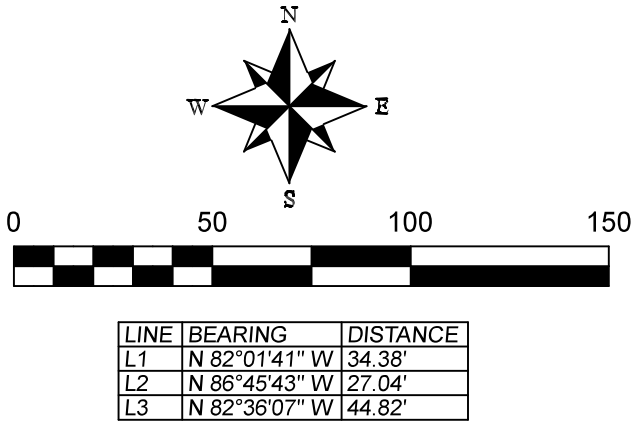

LINE	BEARING	DISTANCE
L1	N 82°01'41" W	34.38'
L2	N 86°45'43" W	27.04'
L3	N 82°36'07" W	44.82'

LEGEND

These standard symbols will be found in the drawing.

- E — E — ELECTRIC LINE
- X — X — EXISTING FENCE
- IRON ROD (NEW) I.R. (N)
- IRON ROD (OLD) I.R. (O)
- C — C — CENTER LINE
- △ EXISTING METAL FENCE POST MFP
- ⌵ POWER POLE PP
- ⌵ UTILITY POLE UP

I HEREBY CERTIFY THAT THIS IS A CATEGORY I SURVEY AS DEFINED BY THE STANDARDS OF PRACTICE AS ADOPTED BY THE TENNESSEE STATE BOARD OF EXAMINERS, AND THE RATIO OF PRECISION OF THE UNADJUSTED SURVEY IS GREATER THAN 1:14000 AS SHOWN HEREON.

JEFFREY P. CHANDLER
RLS 2353

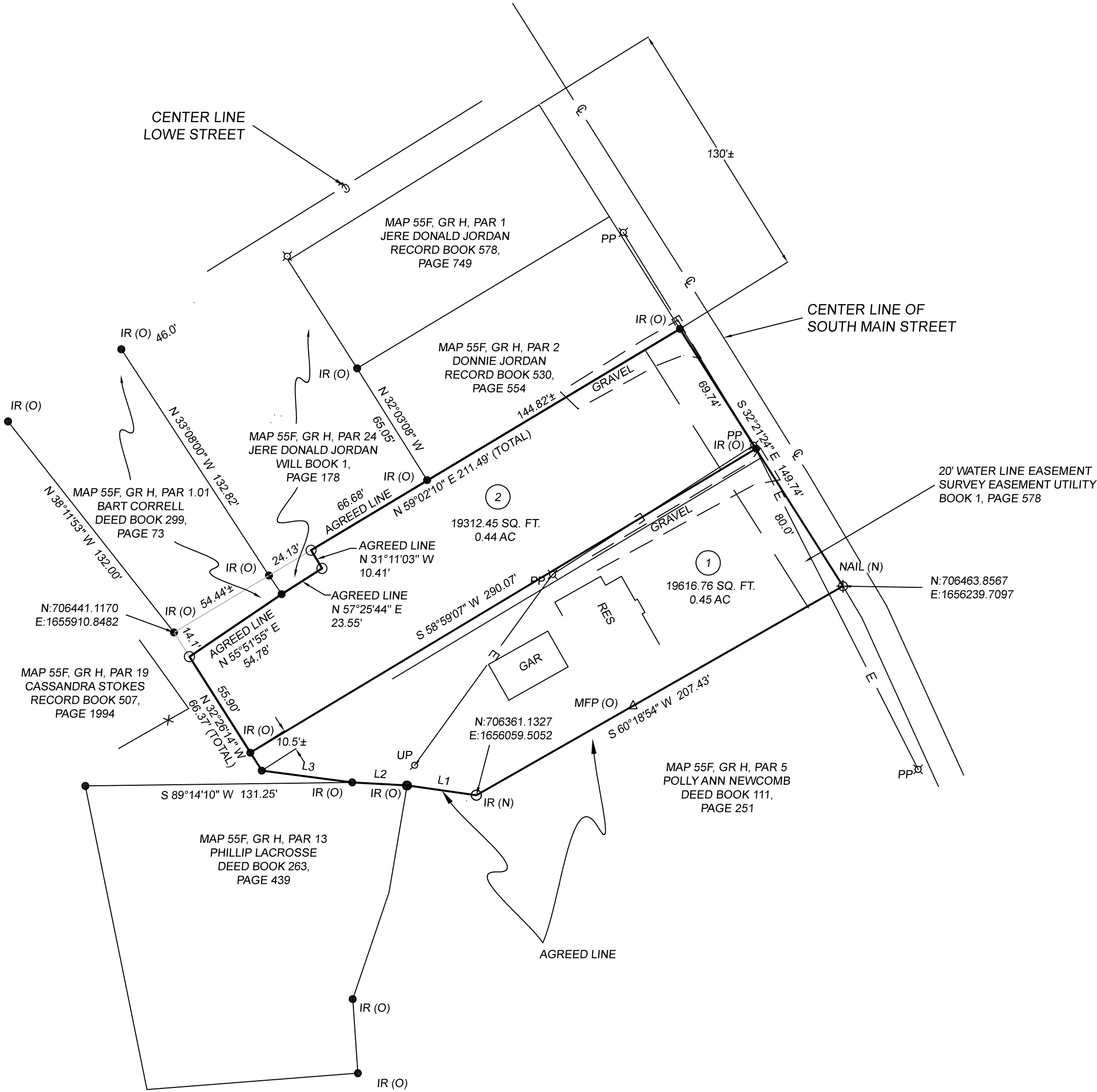
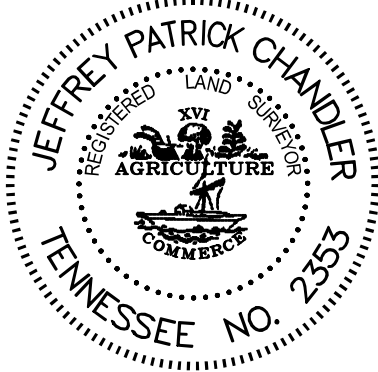

PRELIMINARY

TOTAL AREA
38929.20 SQ. FT.
0.89 AC

CHANDLER SURVEYING
3421 COOPER NICHOLSON ROAD
PLEASANT VIEW, TN. 37146
(615) 746-5900 FAX (615) 746-6420
email: chandlersurv@yahoo.com

PROJECT INFORMATION:
BEING THE SAME PROPERTY DESCRIBED AS TRACTS 1, 2, 3 AND 4 IN RECORD BOOK 398, PAGE 608, REGISTER'S OFFICE OF CHEATHAM COUNTY, TN

REVISIONS
APRIL 9, 2020

CLIENT INFORMATION:
STEVEN W. STRATTON
130 STRATTON LAKE ROAD
ASHLAND CITY, TN 37015

FINAL PLAT

DRAWN	DATE	MAP AND PARCEL	DATE	PROJECT NO.
JEFF C	MAY 3, 2021	MAP 55F, GR H, PAR 4	MAY 3, 2021	2-809-2
APPROVED	DATE	CURRENTLY ZONED	SHEET	ONE OF ONE
JEFF C	MAY 3, 2021			
SCALE	1" = 50'			