

PROJECT:	WILSON PARK-KS
LOCATION:	ARKANSAS CITY, KS
BUILDING TYPE:	CHE 28.5' X 122'
ROOF TYPE:	MULTI-RIB
BUILDING NUMBER:	P12524
ORDER NUMBER:	69503

SHEET NUMBER	DRAWING DESCRIPTION
CS	COVER SHEET
1	ARCHITECTURAL ELEVATIONS
2	STRUCTURAL FRAMING PLAN
3	COLUMN LAYOUT

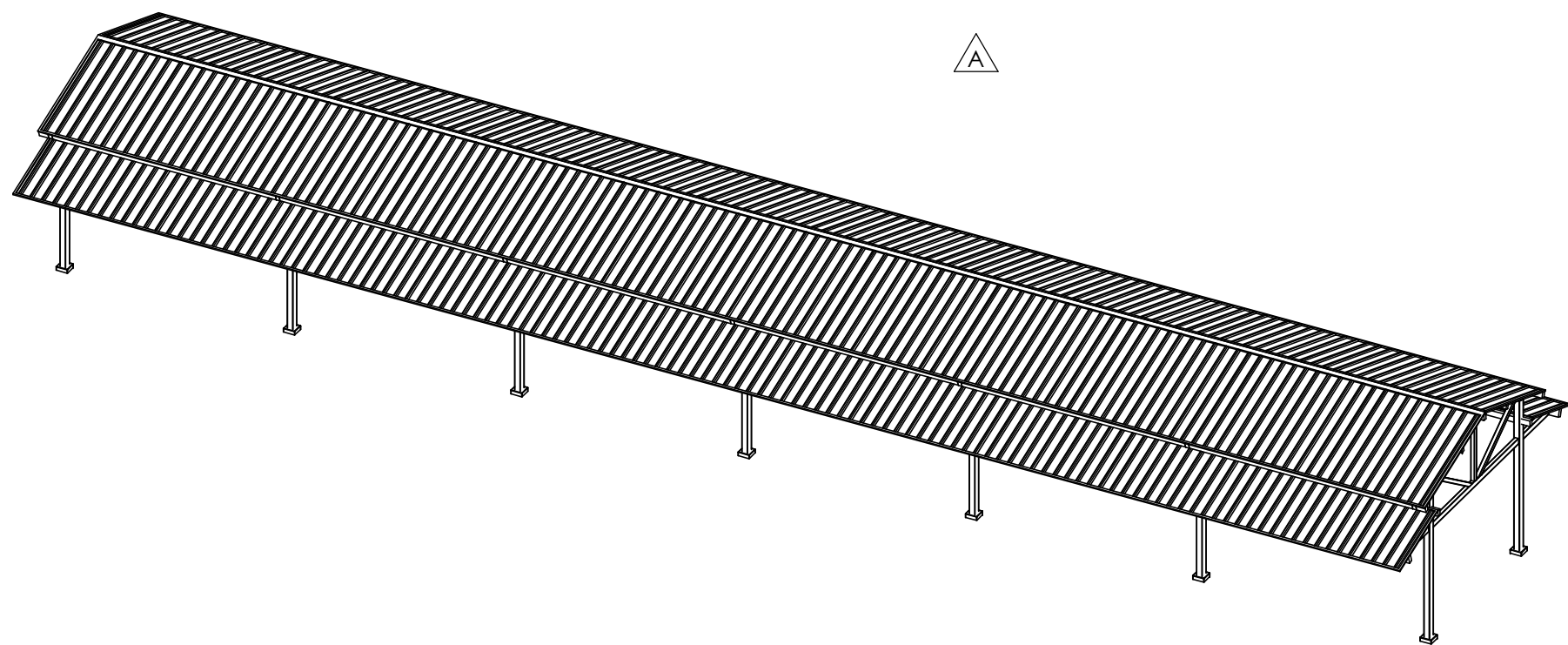

FOR PROPER FIELD INSTALLATION OF THE BUILDING IT IS RECOMMENDED THAT ELECTRIC WIRING, IF REQUIRED, BE RUN THROUGH THE STRUCTURAL MEMBERS BEFORE THE BUILDING IS ERECTED.

**USE FOR PRELIMINARY
PLANNING AND ESTIMATING
ONLY**

CS

1. METAL ROOFING:
 - 24 GAUGE
 - GALVALUME COATED
 - KYNAR 500 PAINTED
2. TRIM COLOR MATCHES ROOF
3. SEE POLIGON.COM FOR COLOR OPTIONS

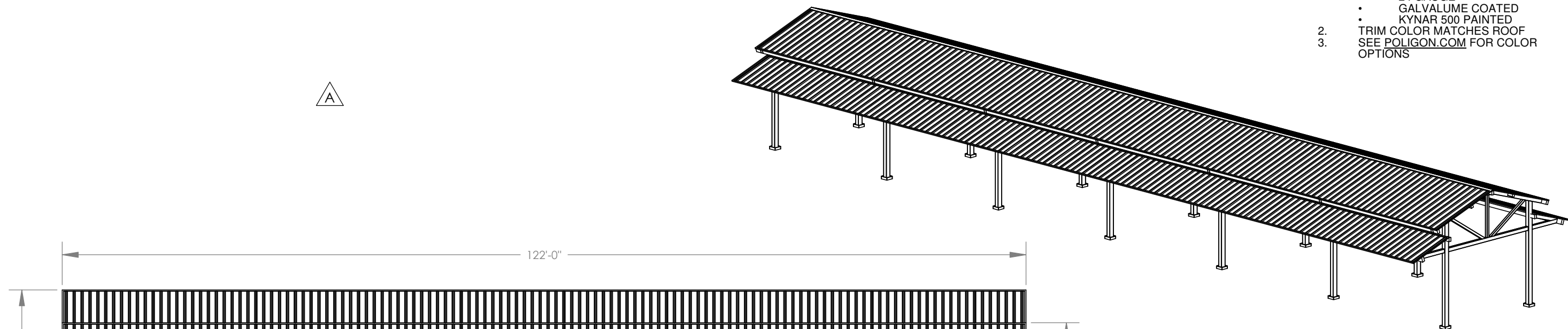

Technical drawing of a rectangular area. The overall width is 122'-0" and the overall height is 28'-6". The area is filled with vertical lines, suggesting a cross-section or a specific material texture. A smaller section on the right side is dimensioned as 20'-2" in height.

TOP VIEW

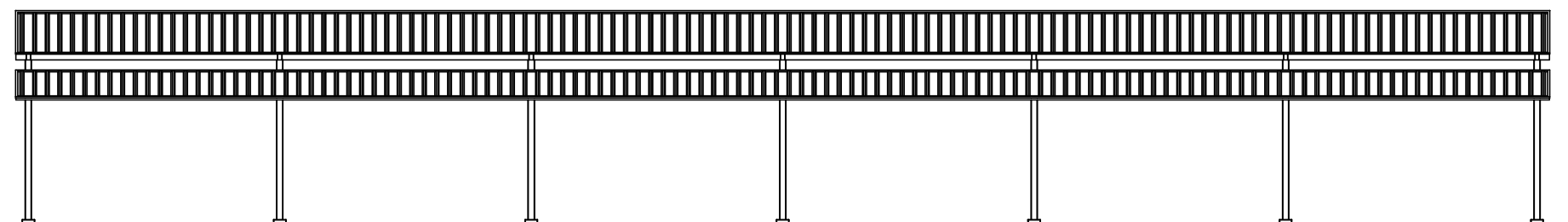

FRONT VIEW

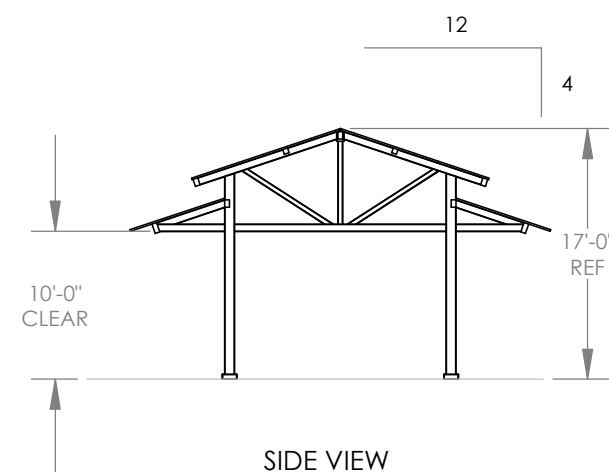

SIDE VIEW

STOP!!
NOT FOR CONSTRUCTION

**USE FOR PRELIMINARY
PLANNING AND ESTIMATING
ONLY**

— FINISH GRADE
(ASSUMED AT CONSTANT
ELEVATION UNLESS
OTHERWISE NOTED)

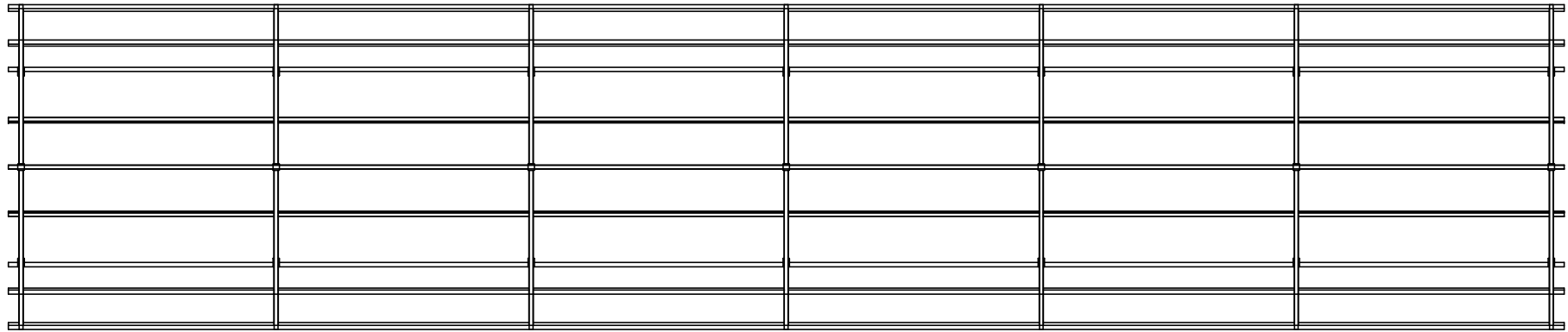

TOP VIEW

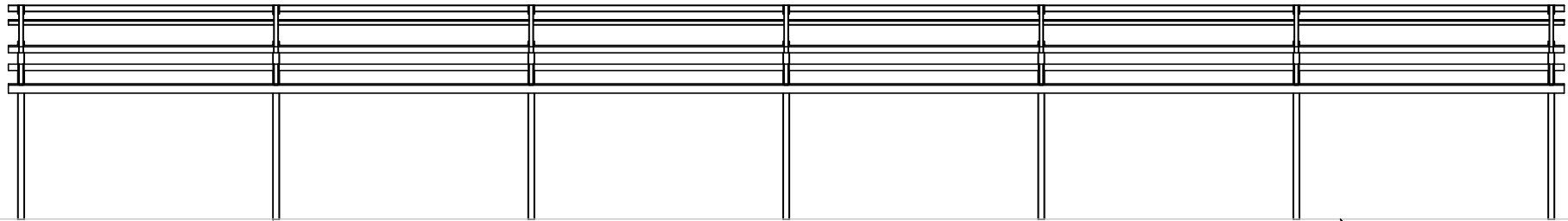

FRONT VIEW

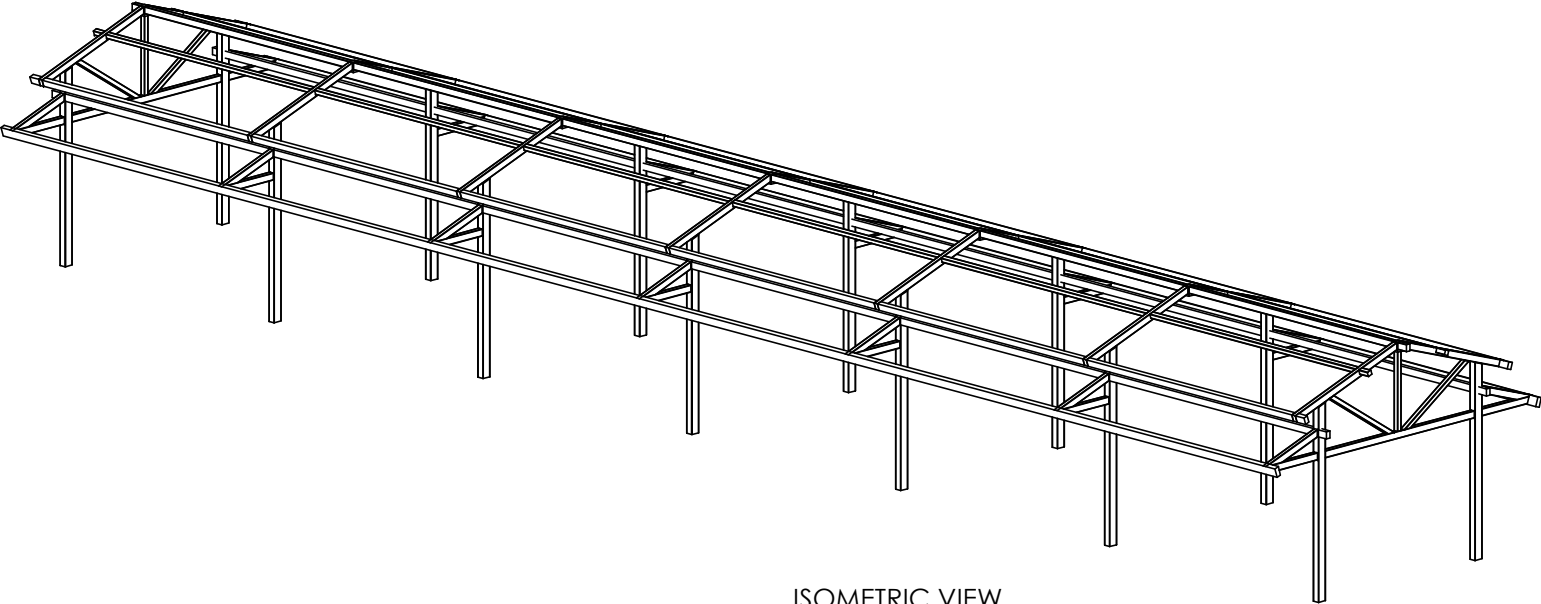

ISOMETRIC VIEW

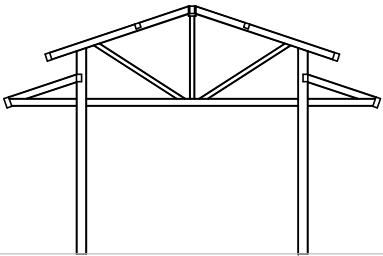

SIDE VIEW

FINISH GRADE
(ASSUMED AT CONSTANT
ELEVATION UNLESS
OTHERWISE NOTED)

STOP!!
NOT FOR CONSTRUCTION
USE FOR PRELIMINARY
PLANNING AND ESTIMATING
ONLY

STOP!!

NOT FOR CONSTRUCTION

USE FOR PRELIMINARY
PLANNING AND ESTIMATING
ONLY

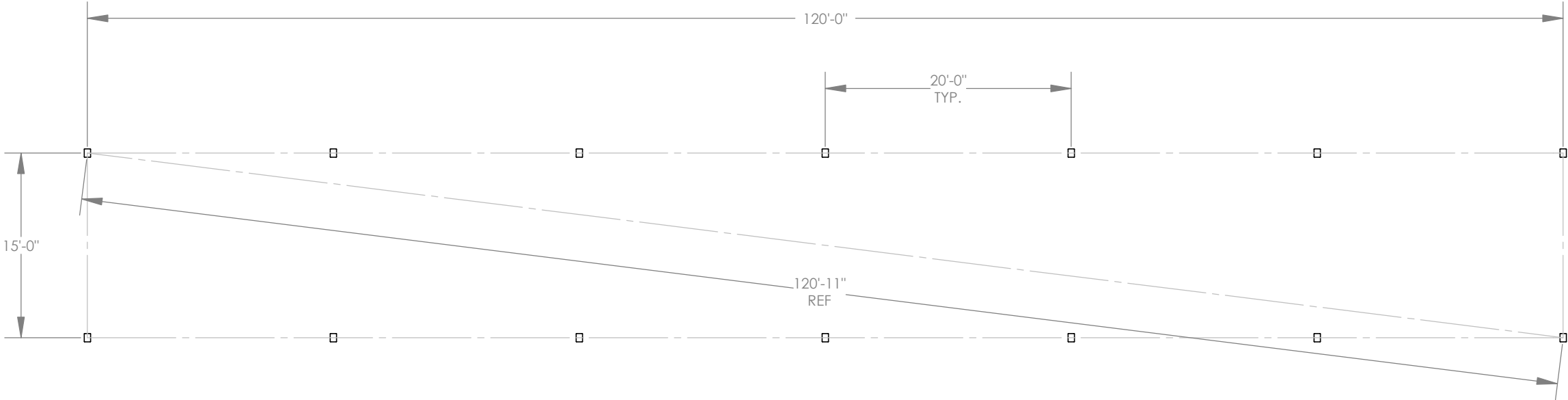

- ANCHOR BOLT LAYOUT NOTES:**
- ENGINEERING WILL DETERMINE REQUIRED ANCHOR BOLT LAYOUT AFTER ENGINEERING PACKAGE IS ORDERED.
 - CUSTOMER MAY SUGGEST PREFERRED ANCHOR BOLT LAYOUT.

<div>3</div> <div>SHEET</div>	PROJECT: WILSON PARK-KS	PRINT DATE: 2/22/2021	DRAWN BY: chris.lisac	REV LEVEL: A	<div>poligon</div> <div><small>COPYRIGHT 2016 PATENTED OR PATENTS PENDING PORTERCORP 4240 N. 136th AVE HOLLAND, MI 49424</small></div> <div>www.poligon.com</div> <div>by PORTERCORP</div>
	PROJECT LOCATION: ARKANSAS CITY, KS	JOB NO: P12524	SCALE: 1:128		
	DRAWING: COLUMN LAYOUT	CAD MODEL: ~P12524			

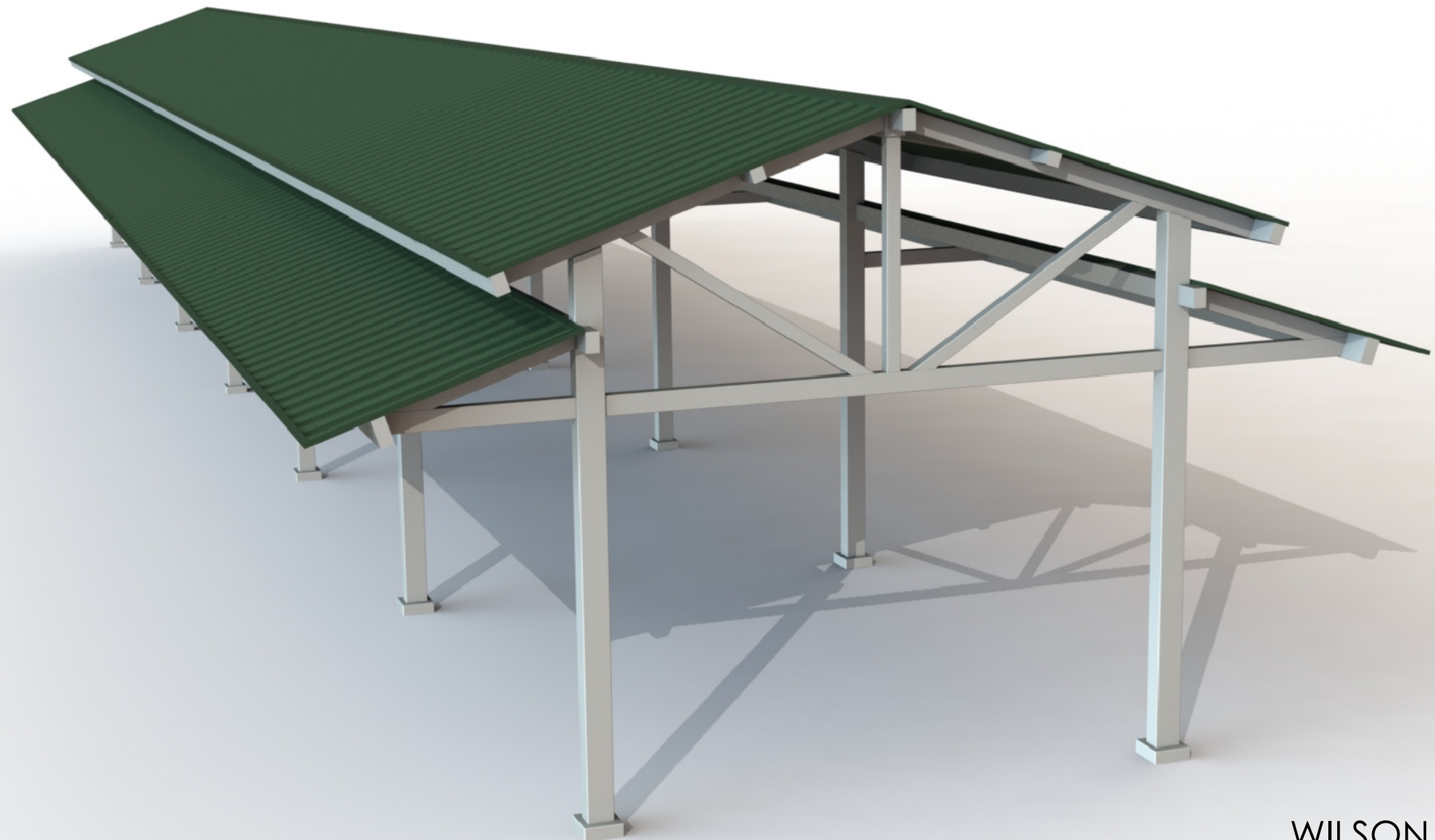

FRAME COLOR: **ALMOND**
ROOF COLOR: **EVERGREEN**
COLORS MAY VARY SLIGHTLY FROM RENDERED IMAGE

WILSON PARK-KS
ARKANSAS CITY, KS
CHE 28.5' X 122'