



Recent High Profile Projects

Royal Hashemite Court, Amman, Jordan
Super Bowl LIV – Fox Sports, Miami Beach
Walt Disney World

Ritz Carlton Hotels and Beach Resorts
Universal Studios

Four Seasons Resorts
Hilton Casino Resorts

City of Miami Beach
Special Olympics USA
Bakers Bay, Bahamas

Okinawa, Japan
Disney Hollywood Studios
Loews Hotels

National Park Service USA
Tropicana Resort & Casino
Waldorf Astoria

Westin Beach Resorts
Wyndham Resorts

Nevada Beach, Lake Tahoe
Santa Catalina Island Company
The Breakers, Palm Beach
Chatham Bars Inn, Cape Cod
Marthas Vineyard



Photos of Actual Installations

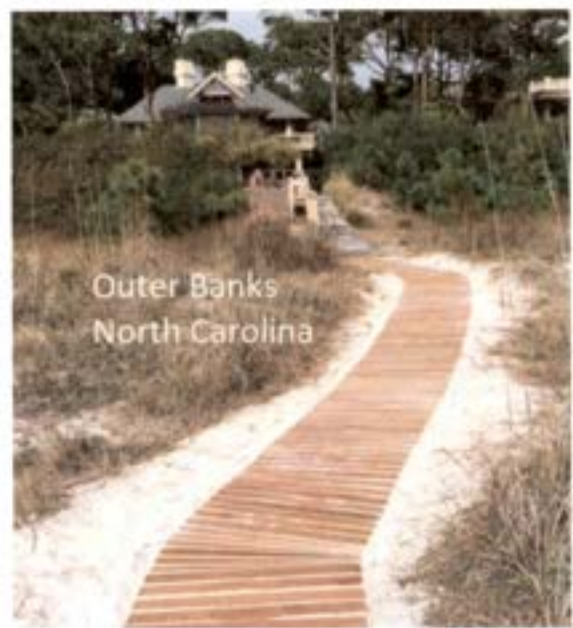

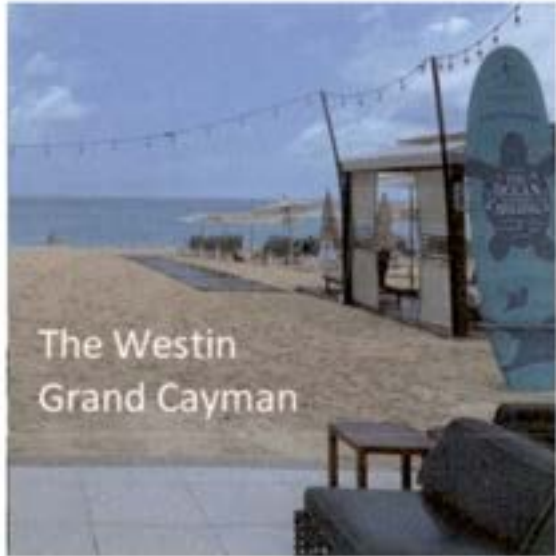



MADE IN THE U.S.A.
For Commercial or
Public Works Use

At Fox Sports Broadcast Facility - South Beach, Miami Beach - Super Bowl LIV

If we can do a Fox Sports Super Bowl project, we can do your project!



misterboardwalk.com • 800-813-4050 • facebook.com/misterboardwalk

Mister Boardwalk®

P.O. Box 736, Arkansas City KS 67005 · 800-813-4050 · Fax 732-905-1724

www.misterboardwalk.com

Recent Modular Walkway & Deck Projects

(Please feel free to call for references and contact info for each project.)

PROJECTS ALPHABETICALLY:

6 North Michigan Condo, Chicago, IL
Aberdeen, NJ
Airlie Gardens, Wilmington, NC
Air National Guard, AZ
Albany Beach, Albany, CA
All Saints Day School, NJ
Amelia South Condo, Fernandina Beach, FL
American Ramp Systems, MN
AMRAMP, NC
Anchorage on the Bay, Truro, MA
Anchor's Bend, Asbury Park, NJ
Anheuser-Busch (Kingsmill Resort),
Williamsburg, VA
**Anthony's Oceanview Fine Catering, East
Haven, CT**
Army Corps. of Engineers, Philadelphia, PA
Army Corps. of Engin., New Orleans, LA
Aruba Marriot Resort & Stellaris Casino,
Aruba
Atlantic City, NJ
Atlantic County Utilities Auth., NJ
**Audemars Piguet at Art Basel Miami
Beach, Miami, FL**
Ausable Pt Campground, NY
Avery Coonley School, IL
Barnegat Light, NJ
Barrier Island Realty, Kitty Hawk, NC
Bay Ave Plant Co., Love Ladies, NJ
Bay County, MI
Bay Harbour HOA, Provincetown, MA
Bay Head, NJ
Beach Place, Sunny Isles Beach, FL
Berkeley Twp, NJ
Big Bend National Park, TX
Big Entertainment Events, NJ
Bikrum Yoga, Petaluma, CA
Biltmore Co., NC
Borgata Casino & Resort, Atlantic City, NJ
Bradley Beach, NJ
Branches Catering, West Long Branch, NJ
Brewster, MA
Brigantine, NJ
Brookfield Homes, VA
Bureau of Land Management, UT
Bureau of Land Management, VA
Cabana Beach Resort, Vero Beach, FL
Caesars Resort & Casino, Atlantic City, NJ
Cape May, NJ
Casa Marina Resort & Beach Club, Key
West, FL
Chatham Bars Inn, Chatham, Cape Cod, MA
Chelka Lodge, NY
**Chesapeake Resort, Chesapeake Beach,
MD**
Chilmark (Martha's Vineyard, Lucy Vincent
Beach), MA
Clear Creek State Park, PA
Club at Diamond Beach, Wildwood, NJ
Coast Guard, Chincoteague Island, VA
**Commodore Club South, Key Biscayne,
FL**
Creative Designscapes, Suttons Bay, MI
Crescent Beach Club, LI, NY
Deal, NJ
Deerfield Beach, FL
Dept of Agriculture, Canada
Dept of the Interior, MD
Dept of Veterans Affairs, AL

Desert Shores, Las Vegas, NV

Deweese Island POA, SC

Disney Hollywood Studios, Lake Buena Vista, FL

Dunescape Beach Club, New Buffalo, MI

East Bay Regional Park Distr., Oakland, CA

East Penn School District, PA

Edgewater Arms, Ft. Lauderdale, FL

Edwards Air Force Base, CA

Elberta, MI

Elmwood Charter Township, MI

Environ. Quality Resources (EQR), MD

Equinox Fitness, New York, NY

Eventquest (American Express), NY

Flagg Coastal, Coronado, CA

Four Seasons Resort, Palm Beach, FL

Four Seasons, Great Exuma, Bahamas

Freedom Mortgage, NJ

Galen Breakers Condos, Key Biscayne, FL

Gates County, NC

Gateway National Recreation Area, NY

Grand Isle, LA

Great America, MO

Great Lakes Dock & Dredge, IL

Great Southern Studios, Miami Beach, FL

Green River Swim Area, Greenfield, MA

Greystone Park Hospital, NJ

Gurney's Montauk Resort & Seawater Spa, Montauk, NJ

Halifax County, VA

Hampton Beach Club, Lauderdale by the Sea, FL

Harbor Beach Marriott Resort, Ft.

Lauderdale, FL

Hawaiian Construction Co., HI

Harbor Road, Harwich Port, MA

Hilton Hotel, Honolulu, HI

Hilton Casino Resort, Atlantic City, NJ

Hingham, MA

Hot Springs National Park, AR

Housers Hotel, Fire Island, NY

Icona Resorts, Avalon, NJ

Iggy's Doughboys, Warwick, RI

Indian Hills Country Club, KY

ING, MN

ING, Wilmington, DE

Island Plaza, Valencia, CA

Island View Townhomes, NJ

Jade Ocean Condo, Sunny Isles Beach, FL

Jekyll Island Authority, GA

J.W. Wells State Park, Cedar River, MI

Kar Hall, Hallandale Beach, FL

Keiser University, FL

Key Colony Homeowners Asso., FL

Knightsen School, CA

Kill Devil Hills, NC

Kitty Hawk, NC

Lakeland Hills Family YMCA, Mt. Lakes, NJ

Lake Naomi Beach Club, PA

Lake Rousseau RV Park, FL

Laurel Springs, NJ

Laurita Winery, New Egypt, NJ

Lavallette, NJ

Lemon Bay Hotel, Englewood, FL

Lido Beach Towers, Lido Beach, NY

Linger Longer by the Sea, Cape Cod, MA

Loch Arbour, NJ

Loews Miami Beach, Miami Beach, FL

Long Beach, NY

Long Beach Island, NJ

Longhorn Cavern State Park, Burnet, TX

Longport, NJ

Los Corales Homeowners Asso., Padre Island, TX

Lower Township, NJ

Makai Events, Manhattan Beach, CA

Manasquan, NJ

Manassas National Battlefield, VA

Marathon Oil, Detroit, MI

Massachusetts State Parks & Rec. (State Contract Provider), MA

Maui, HI

MECO Constructors, PA

Meeks Bay Resort & Campground, Lake Tahoe, CA

Miami Awning, Miami Beach, FL

Miami Beach, FL
Michael Reese Hospital, Chicago, IL
Midway Beach, NJ
Mimosa Condominium, Miami Beach, FL
Mirlo Beach HOA, Rodanthe, NC
Monterey Beach, NJ
Mount Brilliant Farms, Lexington, KY
Nassau County, Long Island, NY
Nature Conservancy, Boulder, CO
Naval Air Station (Fitness Center),
Pensacola, FL
National Park Service, DC
National WWII Museum, LA
Nature's Cradle, NYC
Nevada Beach, Lake Tahoe, CA
Newburyport, MA
New Buffalo, MI
New York State Parks, NY
Norfolk, VA
North Carolina Museum of Art, NC
North Wildwood, NJ
**NYS Dept of Environmental
Conservation, Stamford, NY**
Oak Bluffs, (Inkwell Beach, Martha's
Vineyard), MA
Oak Island, NC
Ocean Beach Surf Club, NJ
Ocean Beach, NJ
Ocean City, MD
**Ocean Edge Resort & Golf Club,
Plymouth, MA**
Ocean Four Condo, Sunny Isles Beach, FL
Ocean Grove, NJ
Ocean Place Resort & Spa, NJ
OKC Boathouse Foundation, OKC, OK
One Trick Pony NYC, Greenwich, CT
Pacific Opera, Ocean Port, NJ
Palisades School District, PA
Paradise Cove Beach Café, Malibu, CA
Pemberton Township, NJ
**Penn State Nittany Lion Inn, State
College, PA**
Peterson Party Center, MA
Priscilla Beach, MA

Production Glue Events, NYC, NY
Port Huron, MI
Port of Oakland, CA
Pure Fitness, Toronto, Canada
Quogue Beach Club, Quogue, NY
Regency Tower, Ft. Lauderdale, FL
Raritan Bay Waterfront Park, Sayreville, NJ
Richboro Swim Club, PA
Ridgefield High School, IL
Ritz Carlton, Amelia Island, FL
Ritz Carlton, Aruba
Ritz Carlton, Key Biscayne, FL
**Ritz Carlton Lake Oconee, Greensboro,
GA**
Ritz Carlton, Naples, FL
Ritz Carlton, San Francisco, CA
Ritz Carlton, San Juan, PR
Ritz Carlton, Sarasota, FL
Royal Ambassador, Ft. Lauderdale, FL
Sandals, Great Exuma, Bahamas
Sandy Beach Asso., Cohasset, MA
Sans Condo, Beach Haven, NJ
Santa Catalina Island Co., Compton, CA
Seacrest Beach Club, NJ
Sea Bright, NJ
Sea Isle City, NJ
Sea Pines, Hilton Head, SC
Seapointe Village, Wildwood Crest, NJ
Seascape Condos, Westhampton Beach, NY
Seaside Park, NJ
Seven Gates Farm, Vineyard Haven, MA
Shangri-La Hotels, NY
Sharon, MA
Shawnee Country, Medford, NJ
Silver City Museum, Silver City, NM
Silver Gull Club, NY
Six Flags New England, MA
Skyline Exhibits, IA
Southampton, Long Island, NY
Spring Lake, NJ
Spring Point Asso., Martha's Vineyard, MA
**Springside Chestnut Hill Academy,
Philadelphia, PA**
St. Augustine, FL

St. Michaels, MD
St. Clair County, MI
Stockton Springs, ME
Stone Harbor, NJ
Stone Mountain Park, GA
Surf City, NJ
Surfrider Foundation, Long Island, NY
Surprise Valley Youth Camp, WV
Swan Point Yacht & Country Club, MD
Tar Landing Villas, Atlantic Beach, NC
Tea Lane Nursery, Martha's Vineyard, MA
The Breakers, Palm Beach, FL
The Colony Hotel & Cabana Club, Delray Beach, FL
TDR Towers, Sunny Isles Beach, FL
The Delray Beach Club, Delray Beach, FL
The Grand at Diamond Beach, NJ
The Highlands, NJ
The Mansions at Acqualina, Sunny Isles Beach, FL
The Pelicans Condo, Fernandina Beach, FL
The Summer House, Nantucket Island, MA
The Towers of Key Biscayne, Key Biscayne, FL
Thomas Edison State University, Trenton, NJ
TOAST, Los Angeles, CA
Toll Brothers, PA
Tonopalo, Tahoe Vista, CA
Tropicana Resort/Casino, Atlantic City, NJ
Tropic Isles, Gulf Shores, AL
Tyndall Air Force Base, FL
Universal Studios, CA
U.S. Army Garrison, Okinawa, Japan
University of Florida, St. Augustine, FL
U.S.D.A., ID
U.S. Steel, Pittsburgh, PA
Valentino Designs, NY
Ventnor, NJ
Vicksburg Nat'l Military Park, MS
Waldorf Astoria, Key West, FL
Walt Disney World, FL
Warrenville Public Library, IL

Washington County, NC
Water Glades Condo, Singer Island, FL
Werner Home, Santa Rosa Beach, FL
West Atlantic City, NJ
Westin Beach Resort, Key Largo, FL
West Tisbury, MA
Wildwood Crest, NJ
Windjammer Resort, Ft. Lauderdale, FL
Wyndham Resort, Aruba
YMCA Camp Carr, Annandale, NJ
Yukon Delta Nat'l Wildlife Refuge, AK
Zapata Ranch, CO

PROJECTS BY MAJOR ENTERPRISE:

Air National Guard
Anheuser-Busch
Army Corp. of Engineers
Biltmore Hotel
Borgata Casino
Brookfield Homes
Bureau of Land Management
Cabana Beach Resorts
California State Parks
Casa Marina Resort
Chatham Bars Inn
Colony Hotels
Pennsylvania State Parks
Coast Guard
Caesars Resort & Casino
Dept of Agriculture, Canada
Dept of the Interior
Dept of Veterans Affairs
Disney Hollywood Studios
Flagg Coastal
Four Seasons Resorts
Great America
Hilton Hotels
Hilton Casino Resorts
Icona Resorts
ING
Jekyll Island Authority
Loews Hotels
Marathon Oil

Marriott Hotels
Massachusetts State Parks & Rec.
National Park Service
National WWII Museum
Nature Conservancy
New York State Parks
**New York Dept of Environmental
Conservation**
Ritz Carlton Hotels
Royal Ambassador
Sandals
Six Flags
Thomas Edison State University
Toll Brothers
Tropicana Resort & Casino
Universal Studios
U.S. Air Force
U.S. Army
U.S.D.A.
U.S. Navy
U.S. Steel
Waldorf Astoria
Walt Disney World
Westin Beach Resorts
Wyndham Resorts
YMCA

PROJECTS BY COUNTRY/ STATE:

Aruba Marriot Resort & Stellaris Casino,
Aruba
Ritz Carlton Aruba
Wyndham Resort, Aruba

Four Seasons, Great Exuma, Bahamas
Sandals, Great Exuma, Bahamas

Pure Fitness, Toronto, Canada
Dept of Agriculture, Canada

Yukon Delta Nat'l Wildlife Refuge, AK

U.S. Army Garrison, Okinawa, Japan

Ritz Carlton, San Juan, PR

Dept of Veterans Affairs, AL
Tropic Isles, Gulf Shores, AL

Air National Guard, AZ

Hot Springs National Park, AR

Albany Beach, Albany, CA
Bikrum Yoga, Petaluma, CA
East Bay Regional Park Distr., Oakland, CA
Edwards Air Force Base, CA
Flagg Coastal, Coronado, CA
Island Plaza, Valencia, CA
Knightsen School, CA
Makai Events, Manhattan Beach, CA
Meeks Bay Resort & Campground, Lake
Tahoe, CA
Nevada Beach, Lake Tahoe, CA
Paradise Cove Beach Café, Malibu, CA
Port of Oakland, CA
Ritz Carlton, San Francisco, CA
Santa Catalina Island Co., Compton, CA
TOAST, Los Angeles, CA
Tonopalo, Tahoe Vista, CA

Nature Conservancy, Boulder, CO
Zapata Ranch, CO

**Anthony's Oceanview Fine Catering, East
Haven, CT**
One Trick Pony NYC, Greenwich, CT

National Park Service, Washington, DC

ING, Wilmington, DE

Amelia South Condo, Fernandina Beach, FL
**Audemars Piguet at Art Basel Miami
Beach, Miami, FL**

Beach Place, Sunny Isles Beach, FL
The Breakers, Palm Beach, FL
Cabana Beach Resort, Vero Beach, FL
Casa Marina Resort & Beach Club, Key West, FL
The Colony Hotel & Cabana Club, Delray Beach, FL
Commodore Club South, Key Biscayne, FL
Deerfield Beach, FL
Disney Hollywood Studios
Edgewater Arms, Ft. Lauderdale, FL
Four Seasons Resort, Palm Beach, FL
Galen Breakers Condos, Key Biscayne, FL
Great Southern Studios, Miami Beach, FL
Hampton Beach Club, Lauderdale by the Sea, FL
Harbor Beach Marriott Resort, Ft. Lauderdale, FL
Jade Ocean Condo, Sunny Isles Beach, FL
Kar Hall, Hallandale Beach, FL
Keiser University, FL
Key Colony Homeowners Asso., FL
Lake Rousseau RV Park, FL
Lemon Bay Hotel, Englewood, FL
Loews Miami Beach,, FL
Miami Awning, Miami Beach, FL
Miami Beach, FL
Mimosa Condominium, Miami Beach, FL
Naval Air Station (Fitness Center), Pensacola, FL
Ocean Four Condo, Sunny Isles Beach, FL
Regency Tower, Ft. Lauderdale, FL
Ritz Carlton, Amelia Island, FL
Ritz Carlton, Key Biscayne, FL
Ritz Carlton, Naples, FL
Ritz Carlton, Sarasota, FL
Royal Ambassador, Ft. Lauderdale, FL
St. Augustine, FL
TDR Towers, Sunny Isles Beach, FL
The Delray Beach Club, Delray Beach, FL

The Mansions at Acqualina, Sunny Isles Beach, FL
The Pelicans Condo, Fernandina Beach, FL
The Towers of Key Biscayne, Key Biscayne, FL
Tyndall Air Force Base, FL
University of Florida, St. Augustine, FL
Waldorf Astoria, Key West, FL
Walt Disney World, FL
Water Glades Condo, Singer Island, FL
Werner Home, Santa Rosa Beach, FL
Westin Beach Resort, Key Largo, FL
Windjammer Resort, Ft. Lauderdale, FL

Jekyll Island Authority, GA
Ritz Carlton Lake Oconee, Greensboro, GA
Stone Mountain Park, GA

Hawaiian Construction Co., HI
Hilton Hotel, Honolulu, HI
Maui, HI

Skyline Exhibits, IA

US Department of Agriculture, ID

6 North Michigan Condo, Chicago, IL
Great Lakes Dock & Dredge, IL
Michael Reese Hospital, Chicago, IL
Ridgefield High School, IL
Warrenville Public Library, IL

Indian Hills Country Club, KY
Mount Brilliant Farms, Lexington, KY

Army Corps. of Engin., New Orleans, LA
Grand Isle, LA
National WWII Museum, LA

Stockton Springs, ME

Chesapeake Resort, Chesapeake Beach, MD

Dept of the Interior, MD
Environmental Quality Resources (EQR),
MD
Ocean City, MD
St. Michaels, MD

Anchorage on the Bay, Truro, MA
Bay Harbour HOA, Provincetown, MA
Brewster, MA
Chatham Bars Inn, Chatham, Cape Cod, MA
Chilmark (Martha's Vineyard, Lucy Vincent
Beach), MA
Green River Swim Area, Greenfield, MA
Harbor Road, Harwich Port, MA
Hingham, MA
Linger Longer by the Sea, Cape Cod, MA
Massachusetts State Parks & Rec. (State
Contract Provider), MA
Newburyport, MA
Oak Bluffs, (Inkwell Beach, Martha's
Vineyard), MA
Ocean Edge Resort & Golf Club,
Plymouth, MA
Peterson Party Center, MA
Priscilla Beach, MA
Sandy Beach Asso., Cohasset, MA
Seven Gates Farm, Vineyard Haven, MA
Sharon, MA
Six Flags New England, MA
Spring Point Asso., Martha's Vineyard, MA
Tea Lane Nursery, Martha's Vineyard, MA
The Summer House, Nantucket Island, MA
West Tisbury, MA

Swan Point Yacht & Country Club, MD

Creative Designscapes, Suttons Bay, MI
Elberta, MI
Elmwood Charter Township, MI
Dunscape Beach Club, New Buffalo, MI
J.W. Wells State Park, Cedar River, MI
Marathon Oil, Detroit, MI
New Buffalo, MI
Port Huron, MI

St. Clair County, MI

American Ramp Systems, MN
ING, MN

Great America, MO

Vicksburg Nat'l Military Park, MS

Silver City Museum, Silver City, NM

Desert Shores, Las Vegas, NV
Nevada Beach, Lake Tahoe, NV

Aberdeen, NJ
All Saints Day School, NJ
Anchor's Bend, Asbury Park, NJ
Atlantic City, NJ
Atlantic County Utilities Auth., NJ
Barnegat Light, NJ
Bay Ave Plant Co., Love Ladies, NJ
Bay Head, NJ
Berkeley Twp, NJ
Big Entertainment Events, NJ
Borgata Casino & Resort, Atlantic City, NJ
Bradley Beach, NJ
Branches Catering, West Long Branch, NJ
Brigantine, NJ
Caesars Resort & Casino, Atlantic City, NJ
Cape May, NJ
Club at Diamond Beach, Wildwood, NJ
Deal, NJ
Freedom Mortgage, NJ
Greystone Park Hospital, NJ
**Gurney's Montauk Resort & Seawater
Spa, Montauk, NJ**
Hilton Casino Resort, Atlantic City, NJ
Icona Resorts, Avalon, NJ
Island View Townhomes, NJ
**Lakeland Hills Family YMCA, Mt.
Lakes, NJ**
Laurel Springs, NJ
Laurita Winery, New Egypt, NJ
Lavallette, NJ

Loch Arbour, NJ
Long Beach Island, NJ
Longport, NJ
Lower Township, NJ
Manasquan, NJ
Midway Beach, NJ
Monterey Beach, NJ
North Wildwood, NJ
Ocean Beach, NJ
Ocean Beach Surf Club, NJ
Ocean Grove, NJ
Ocean Place Resort & Spa, Long Branch, NJ
Pacific Opera, Ocean Port, NJ
Pemberton Township, NJ
Raritan Bay Waterfront Park, Sayreville, NJ
Sans Condo, Beach Haven, NJ
Sea Bright, NJ
Seacrest Beach Club, NJ
Sea Isle City, NJ
Seapointe Village, Wildwood Crest, NJ
Seaside Park, NJ
Shawnee Country, Medford, NJ
Spring Lake, NJ
Stone Harbor, NJ
Surf City, NJ
The Grand at Diamond Beach, NJ
The Highlands, NJ
**Thomas Edison State University,
Trenton, NJ**
Tropicana Resort/Casino, Atlantic City, NJ
Ventnor, NJ
West Atlantic City, NJ
Wildwood Crest, NJ
YMCA Camp Carr, Annandale, NJ

Ausable Pt Campground, NY
Chelka Lodge, NY
Crescent Beach Club, LI, NY
Equinox Fitness, New York, NY
Eventquest (American Express), NY
Gateway National Recreation Area, NY
Housers Hotel, Fire Island, NY
Lido Beach Towers, Lido Beach, NY
Long Beach, NY

Nassau County, Long Island, NY
Nature's Cradle, NYC, NY
New York State Parks, NY
**NYS Dept of Environmental
Conservation, Stamford, NY**
Production Glue Events, NYC, NY
Quogue Beach Club, Quogue, NY
Seascape Condos, Westhampton Beach, NY
Shangri-La Hotels, NY
Silver Gull Club, NY
Southampton, Long Island, NY
Surfrider Foundation, Long Island, NY
Universal Studios, NY
Valentino Designs, NY

AMRAMP, NC
Airlie Gardens, Wilmington, NC
Barrier Island Realty, Kitty Hawk, NC
Biltmore Co., NC
Gates County, NC
Kill Devil Hills, NC
Kitty Hawk, NC
Mirlo Beach HOA, Rodanthe, NC
North Carolina Museum of Art, NC
Oak Island, NC
Tar Landing Villas, Atlantic Beach, NC
Washington County, NC

OKC Boathouse Foundation, OKC, OK

Army Corps. of Engineers, Philadelphia, PA
Clear Creek State Park, PA
East Penn School District, PA
Lake Naomi Beach Club, PA
MECO Constructors, PA
Palisades School District, PA
**Penn State Nittany Lion Inn, State
College, PA**
**Springside Chestnut Hill Academy,
Philadelphia, PA**
Toll Brothers, PA
U.S. Steel, Pittsburgh, PA
Richboro Swim Club, PA

Iggy's Doughboy, Warwick, RI

Deweese Island POA, SC
Sea Pines, Hilton Head, SC

Big Bend National Park, TX
Longhorn Cavern State Park, Burnet, TX
Los Corales Homeowners Asso., Padre
Island, TX

Bureau of Land Management, UT

Anheuser-Busch (Kingsmill Resort),
Williamsburg, VA
Brookfield Homes, VA
Bureau of Land Management, VA
Coast Guard, Chincoteague Island, VA
Manassas National Battlefield, VA
Halifax County, VA
Norfolk, VA

Surprise Valley Youth Camp, WV



misterboardwalk@outlook.com
800-813-4050



Home About Us Factory Pick Up Contact Us Catalog Retailers

Material & Construction Slat Spacing Curves & Corners Connectors Photo Gallery

Consumer Prices

...maker of these unique, patented products...



Patio Decks by the Pool,
Roll Out, Florida



Beach Walkways,
Teak/Ipe, Martha's Vineyard.

In these Fine Materials:



PT*



Cypress



Teak/Ipe**



Trex®***

* Pressure Treated Southern Pine, Non-Arsenic

** IPE

*** Plastic & Wood Composite



Roof Decks,
Balcony or Terrace, too!
Roll Out, Teak/Ipe, New York
City



Custom Wood Walkways &
Decks



Roll Out Wooden Walkways
Over Grass, 45° Curves.



Wood Door Mats:
Sunburst, Natural Finish,
Teak/Ipe.



Shower Mats
Bath & Tub Mats
Hot Tub Mats
Sauna Mats



Tree Mats

Great for your indoor or outdoor shower. Enjoy the wonderful benefits of a wooden shower mat for your inside or outside shower.



Wood Door Mats:
Rectangular, Natural Finish,
Cypress.



Modular Deck Tiles
Quick & Easy Assembly.



Trash Can Mats



Handicapped Access
to Non-Traditional Areas.
Modular Walkways for Parks,
Beaches, Playgrounds, Nature,
Lake & River Walks, and more.



Barbecue Grill Mats



Modular Walkway Tiles
Beach Access for Everyone.



Edging



Modular Walkways
Over Grass,
made with No Spacing
so Grass & Weeds
won't grow through.



Wood Doormats:
Sunrise Sunburst, Federal Blue,
As Decor over Garage Doors.



Modular Deck Kits
Sections bolt together in
minutes.



Semi-Rigid FlexWalks
Perfect for Resorts



Sand Dune Preservation
Modular Walkways.



Modular Walkways
at a Lake Beach.
Built for rugged use.



Modular Deck Kits
Ideal for Events.



Prefabricated Modular
Walkways
Parks & Rec Nature Walk.



Copyright© 2000-2023 by Warren McLeod, All Rights Reserved

Patent 5,282,692

[Prices & Ordering](#) | [Home](#) | [About Us](#) | [Come See Us](#) | [Contact Us](#) | [Photo Gallery](#)

[Material & Construction](#) | [Slat Spacing](#) | [Curves & Corners](#) | [Catalog](#) | [Retailers](#) | [Connectors](#)

Roll Out
BOARDWALKS

Modular Sections
Bolt Together

Mister
boardwalk
...built to last!

MADE IN THE U.S.A.
For Residential Use
Celebrating our 30th year

Assembled with
Nylon Cord

Hey! We Invented
this Stuff!
• *Huge Selection*
• *Satisfaction*
Guaranteed

NO CARPENTRY or PERMITS REQUIRED ...lower cost



Create Stunning Designs!



Wheelchair Access



Over Sand



Great in the Snow!

EASILY INSTALLED ...by anyone • **SELF-LEVELING ...contours to any surface**
BUILT TO LAST ...even with tough use • **GUARANTEED ...against rot & termites**



Over Old Concrete



In the Garden



Curves anyway you like



Over the Dune

Designed for PERMANENT or TEMPORARY Use

misterboardwalk.com • misterboardwalk@outlook.com • 800-813-4050 • facebook.com/misterboardwalk

QUICKLY REMOVED ...after the season or event and before a storm



At the Cabin



At The Beach



Outdoor Markets & Craft Shows



Over Mulch

EASILY RE-POSITIONED ...over new sand

PERMANENT OR SEASONAL USE ...ideal for both



INBOARD CONNECTOR

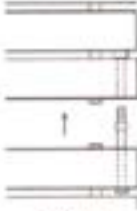

INBOARD CONNECTOR



OUTBOARD CONNECTOR

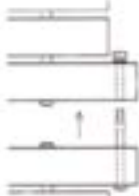

OUTBOARD CONNECTOR



ZIP-TIE CONNECTOR

ZIP-TIE CONNECTOR with PT and Spacing

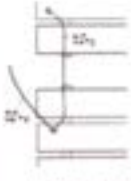

STEP 1 - Insert Zip-Tie 45° in between. Then slip Zip-Tie 45° over Zip-Tie 45° in place.



STEP 2 - Slide the sections together or pull together. Zip-Tie 45° over Zip-Tie 45°.

ZIP-TIE CONNECTOR



NO CONNECTORS

with PT and Wide Spacing

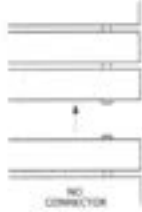

NO CONNECTOR

Choice of Section Connector Systems

MODULAR SECTIONS BOLT TOGETHER ...for permanent use

misterboardwalk.com • misterboardwalk@outlook.com • 800-813-4050 • facebook.com/misterboardwalk

UNIQUE DESIGN ...provides a safe, flat walking surface that smoothly transitions from one modular section to the next



Kid friendly



Pet approved



Spring Break Endorsed

NO NAILS OR SCREWS ...to rust, deteriorate, pop out or get hot ...prevents injury

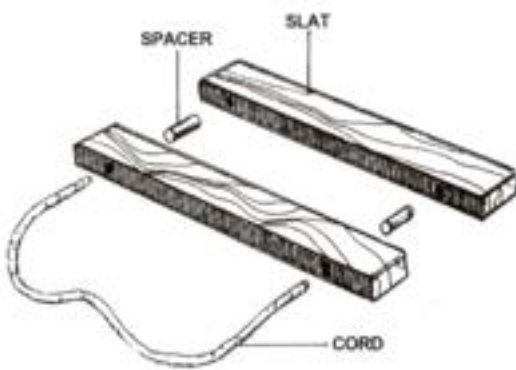

GREAT WINTER FEATURES ...no buckling & cracks, less ice in low spots, snowblowers & salt are OK (or shovel sideways)



Super Bowl LIV



Wedding Venue



Special Olympics Games

SEE US AT MANY EVENT VENUES

misterboardwalk.com • misterboardwalk@outlook.com • 800-813-4050 • facebook.com/misterboardwalk

Curves make the Boardwalk!



Captiva Island



Sarasota



The Jersey Shore



HGTV



Outer Banks



Miami Beach



South Beach



Over Gravel



Hilton Head

PHOTO GALLERY



OUTBOARD
CONNECTORS
with Trex
and
No Spacing

No Spacing, Trex®



In the Garden



Across Muddy Areas



Over Muddy Spots



NO
CONNECTORS
with PT
and Wide
Spacing

The First Mister Boardwalk



Frank Lloyd Wright House



45° Curves



Custom Orders



Around the pool



No Spacing over Grass



Over Gravel



Wide Spacing



Cypress, 45 Degree Curve



90 Degree Curve



90 Degree Corner



To the Dock



To the Outside Shower



Protect the Dunes



Over Old Stone

Protect your Home & the Dunes with Mister Boardwalk®



- o STOP DUNE EROSION DUE TO FOOT TRAFFIC
- o PREVENT FLOODING DURING STORMS
- o PROTECT PROPERTY & THE DUNES

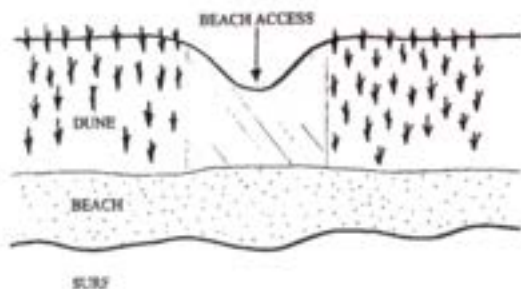

1. **LOW SPOT.** Foot traffic erodes the dune leaving a low spot or "V" in the dune.

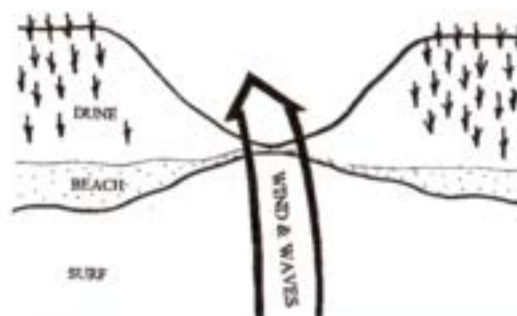

2. **BREACH.** Storms penetrate the dune at the low spot. Wind & waves create large gaps, opening the way for flooding and property damage. Dune and beach sand are washed out to sea.

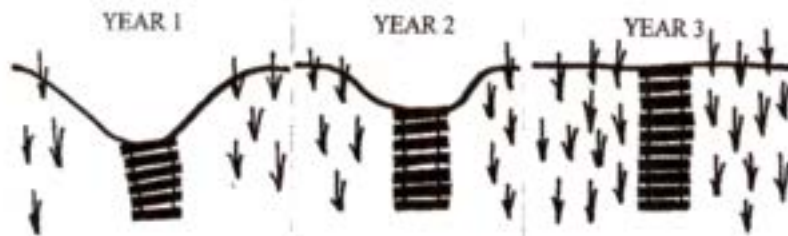

3. **Mister BOARDWALK.** Dune erosion due to foot traffic stops immediately. During winter, winds blow new sand into the low spots. Simply lift (or roll up) sections of Mister BOARDWALK and re-position the sections over the new sand. Over time the low spot fills in with new sand, restoring the dune. Beach grass quickly returns to further protect the dune.



ROLL OUT BOARDWALK Installation Instructions

You simply roll the Boardwalk sections out. Position the first Boardwalk section at the beginning of your desired Boardwalk area and roll the section out into position. Use subsequent Boardwalk sections as needed and **bolt together** the sections as shown below with either "inboard" or "outboard" connectors.

For undulating slopes simply roll the Boardwalk out—the roll out will typically adapt to the undulations without requiring any special procedures. **A straight Boardwalk section can "flex" somewhat left or right to create gentle, arcing curves.** For more abrupt, sharper curves, Mister Boardwalk® offers 45° & 90° "cookie cutter" curved sections. Custom curved sections are also available if needed. To obtain the maximum arcing curve possible with a straight section, simply tug each section a little left or right during installation to create the curve and then leave out a connecting spacer on the inside of each connection between sections.

At the Beach (or on similar surfaces) it's important to enter and exit the Boardwalk on a flat portion of the terrain. On a slope, such as a beach dune, pedestrian foot traffic entering or exiting the Boardwalk on a slope will erode the sand at the end of the Boardwalk and cause a hole, sometimes a deep hole, to develop. The hole is caused by **lateral erosion**, the same process that can erode an entire dune if it is exposed to enough pedestrian foot traffic. Use Mister Boardwalk® over the dune to prevent dune erosion but be sure to extend the Boardwalk at least to the flat portion of the beach.

For side hill slopes it's important to excavate the area so that the Boardwalk is near level from side to side. If necessary, place stakes on the low side of the Boardwalk to ensure that the Boardwalk won't try to creep down the slope. Call 800-813-4050 to have stakes sent to you at no cost.

For up or down hill slopes it's important to "stake" the Boardwalk. On long slopes the Boardwalk may gradually slide down the slope and, in extreme situations, the weight of the Boardwalk can stretch the connecting rope (or bend Boardwalk slats made with TREX® & other composite materials), creating gaps between the slats. To avoid downhill movement, gapping or bending, the stakes must be placed at the bottom of the Boardwalk, on each side, and at appropriate intervals going up the slope. Stakes are available at no cost from Mister Boardwalk®, call 800-813-4050. **Consider using our FlexWalk design over SAND DUNES.** FlexWalk is assembled using Stainless Steel Rods in place of Nylon Cord so that staking the Boardwalk when used over SAND DUNES can be avoided if the Boardwalk is installed on both sides of the dune to create a "saddle" effect.

Mister Boardwalk® DOES NOT recommend Trex® or other composite materials for use on slopes due to the tendency of the material to bend easily **UNLESS THE BOARDWALK IS PROPERLY "STAKED"**.

On extreme slopes, consider using "Wide Spacing" Boardwalks to provide better traction.

When a new Boardwalk is first rolled out, the rope may have stretched causing gaps in the Boardwalk. The rope will shrink when exposed to moisture (the dew and rain, for example) and hold the Boardwalk slats and spacers together firmly. When installing the Boardwalk push the slats together as necessary and run some water over the rope and spacers to speed up the shrinking process.

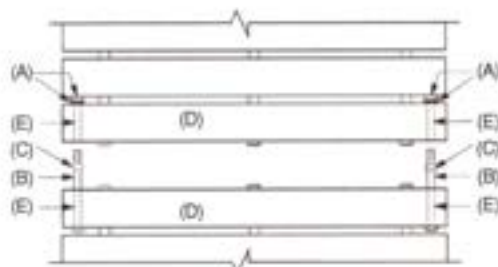

"INBOARD" Connectors

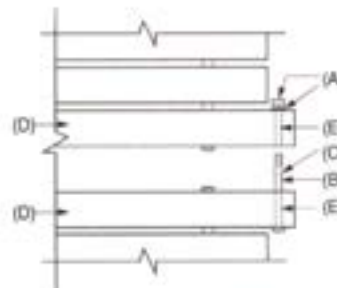

"OUTBOARD" Connectors

"OUTBOARD" Connectors take less time to install & remove and are generally preferred for temporary, seasonal installations.

"INBOARD" Connectors are somewhat more time consuming and are generally preferred for more permanent installations.

Mister Boardwalk®

800-813-4050 o Fax 732-905-1724

misterboardwalk@outlook.com o www.misterboardwalk.com

Copyright 2002-2023 by Warren McLeod. All rights reserved. Patent 5,282,692

A – Galvanized Nut & Washer
B – Galvanized Bolt
C – Spacer
D – Slat
E – Connecting Hole

**"GIANT"
Rigid
DECK TILES**

Mister Boardwalk
...built to last!

**"GIANT" Rigid
BOARDWALK
TILES**

**Modular Sections
Screw Together**

MADE IN THE U.S.A.
For Residential, Commercial
or Public Works Use
Celebrating our 30th year

• *Huge Selection*
• *Satisfaction Guaranteed*

NO CARPENTRY or PERMITS REQUIRED ...permanent or temporary use
Install a new ground level deck over grass, stones, wood chips, pine needles, sand,
gravel, old concrete and more



Backyard Patio Deck, Parquet Design



Lake Tahoe Picnic Deck



Special Olympics Amusement Boardwalk

EASY INSTALL or REMOVAL ...connect the tiles with a few standard screws



Silver City NM Museum Boardwalk



Basic Giant Deck Tile Construction



New York City Event Boardwalk

INFINITE POSSIBILITIES ...modular construction creates any deck size

CUSTOM SIZES AVAILABLE ...designed for 20 years of tough use

misterboardwalk.com • 800-813-4050 • facebook.com/misterboardwalk

NOT AN IMPERVIOUS SURFACE ...in most jurisdictions, make a deck any size and put the deck anywhere you want on your property



Boardwalk through the Park, NC



Long Island Wedding Venue



Backyard Patio Set Deck, FL

- Create a wonderful new PATIO DECK, ROOF DECK, BALCONY DECK OR TERRACE DECK ...or renew an existing one in minutes
- A DO-IT-YOURSELF DECK SYSTEM ...with a truly finished custom look

STANDARD SIZES... 3' x 3' • 4' x 4' • 5' x 5' • 6' x 46"

CUSTOM SIZES AVAILABLE... to fit every need

AVAILABLE IN... • Teak/Ipe • Trex® • Pressure Treated Pine

- ADDITIONAL DECK SPACE ...for an existing deck or provide a separate area for a Patio Set or Barbeque Grill
- IDEAL FOR YARDS WITHOUT A BUILT-IN DECK ...an inexpensive alternative
- GIVE A CONCRETE TERRACE THE LOOK OF WOODEN DECK ...and stay cool on those hot summer days
- GREAT AT THE BEACH ...or around the POOL or HOT TUB
- PERFECT IN MUDDY AREAS ...use as a temporary boardwalk in the muddy season
- GUARANTEED AGAINST ROT & TERMITES

misterboardwalk.com • 800-813-4050 • facebook.com/misterboardwalk

**Roll Out
DECKS**

**Modular
Sections**

**Mister
Boardwalk**
...built to last in America!

MADE IN THE U.S.A.
For Residential Use
Celebrating our 30th year

**Assembled with
Nylon Cord**

**Hey! We Invented
this Stuff!**
• **Huge Selection**
• **Satisfaction
Guaranteed**

NO CARPENTRY or PERMITS REQUIRED ...lower cost



Create New Outdoor Areas!



Over the Terrace in a Parquet Design

EASILY INSTALLED ...by anyone • SELF-LEVELING ...contours to any surface
BUILT TO LAST ...even with tough use • GUARANTEED ...against rot & termites



Outdoor Fun



A Unique Setting for Patio Furniture



Over Sand

Designed for PERMANENT or TEMPORARY Use

misterboardwalk.com • misterboardwalk@outlook.com • 800-813-4050 • facebook.com/misterboardwalk

QUICKLY REMOVED ...after the season or event and before a storm



Great Roof Deck



At The Beach



Outdoor Markets & Craft Shows

EASILY RE-POSITIONED ...over new sand



Over a Concrete Balcony



Over Gravel



Have a Sitting Area Anywhere!

PERMANENT OR SEASONAL USE ...ideal for both



Fill the Back Yard!



By the Pool

misterboardwalk.com • misterboardwalk@outlook.com • 800-813-4050 • [facebook.com/misterboardwalk](https://www.facebook.com/misterboardwalk)