



**CITY OF ARKANSAS CITY**  
 City Clerk's Office  
 118 W. Central Ave., P.O. Box 778  
 Arkansas City, KS 67005  
 (620) 441-4409

For Office Use Only:

Adoption #	_____
Adoption Year	_____
New	<input type="checkbox"/>
Renewal	<input type="checkbox"/>

**APPLICATION FOR PUBLIC LAND ADOPTION**

This application must be completed and returned to the City Clerk's Office at the above address on or before December 31st of each year, unless specifically exempted by order of the City Commission of Arkansas City.

Before completing this application, please refer to the City of Arkansas City Beautification and Tree Advisory Board's Public Land Adoption Policy. A copy of the policy can be provided to you in the City Clerk's Office, if necessary.

Applicant Name: Arty Hicks, Mike Ptaszynski (Walnut Valley Disc Golf Association)  
 Applicant Address: 13322 U.S. Highway 166 Ark City, KS 67005  
City State Zip

Telephone Number(s): 620-446-2054 - 620-660-1542

Email Address: artyhicks@gallop.com

Non-Profit Affiliation: Walnut Valley Disc Golf Association  
Organization Name Address Contact Name Phone Number

For-Profit Affiliation: \_\_\_\_\_  
Organization Name Address Contact Name Phone Number

Public Land Desired to Adopt: Cox Park

Basic Outline of Activities Proposed as Part of Adoption (Note: **Written proposal also required**): 9 hole Disc Golf Course, Using 9 baskets Made by USD 470 FFA students

Name of Public Land/Park Committee (if any): \_\_\_\_\_

**Copies of the following items must accompany this application:**

1. A written proposal, attached to this application, which explains in detail the sorts of activities the applicant proposes to pursue in helping to beautify, maintain and improve the public land. The Parks and Facilities Division provides a variety of services in each of the City's parks that could be supplemented or replaced by "sweat equity" from volunteers and concerned citizens. While this is not an exhaustive list and each property's needs are somewhat unique, applicants should propose to take on some combination of the following activities: erecting equipment and/or structures; mowing grass and trimming trees; picking up and/or disposing of litter; painting benches, signs, etc.; picking up tree limbs and debris; planting flowers, shrubs and/or trees; purchasing and maintaining new equipment; and watching and/or patrolling to prevent vandalism.
2. The application and proposal also should specify what sort of monetary contributions the applicant proposes to provide toward upkeep, maintenance, and improvement of the property. See **Public Land Adoption Policy** for more details on this.
3. Please indicate in your proposal or on a separate sheet of paper which dates work best for you and/or your group to meet with the Beautification and Tree Advisory Board and the City Commission. The Board meets on the fourth Thursday of each month at 4 p.m., and the City Commission meets on the first and third Tuesdays of each month at 5:30 p.m. in City Hall.

I, Arty Hicks, have read and understand the City of Arkansas City Beautification and Tree Advisory Board's Public Land Adoption Policy. I further agree to abide by all conditions of this policy and acknowledge it governs my adoption.

[Signature] 7/13/2020  
 Signature of Applicant Date

# WV DGA Involvement

- \* Help Install A Good Beginner Course
- \* work with the local FFA & USD 470 To help Grow interest in Disc Golf
- \* Organize & Play Monthly Events @ the Course Reaching out to locals to get involved.
- \* Help Clear out Debris on hole 3 & 4 to make it playable
- \* Pack it in, Pack it out Mentality, Leave the Park in Better Shape Than you found it.
- \* More use = Less Vandalism.

## Additional Needs.

Signage - Estimate Attached Does Not include Poles including Tee Signs & MAP

Tee Pads - we could use Mulch to Start would like to see Turf or Concrete at some point.

City Labor to install Tee Signs & Baskets.

# Cox Park Disc Golf Course

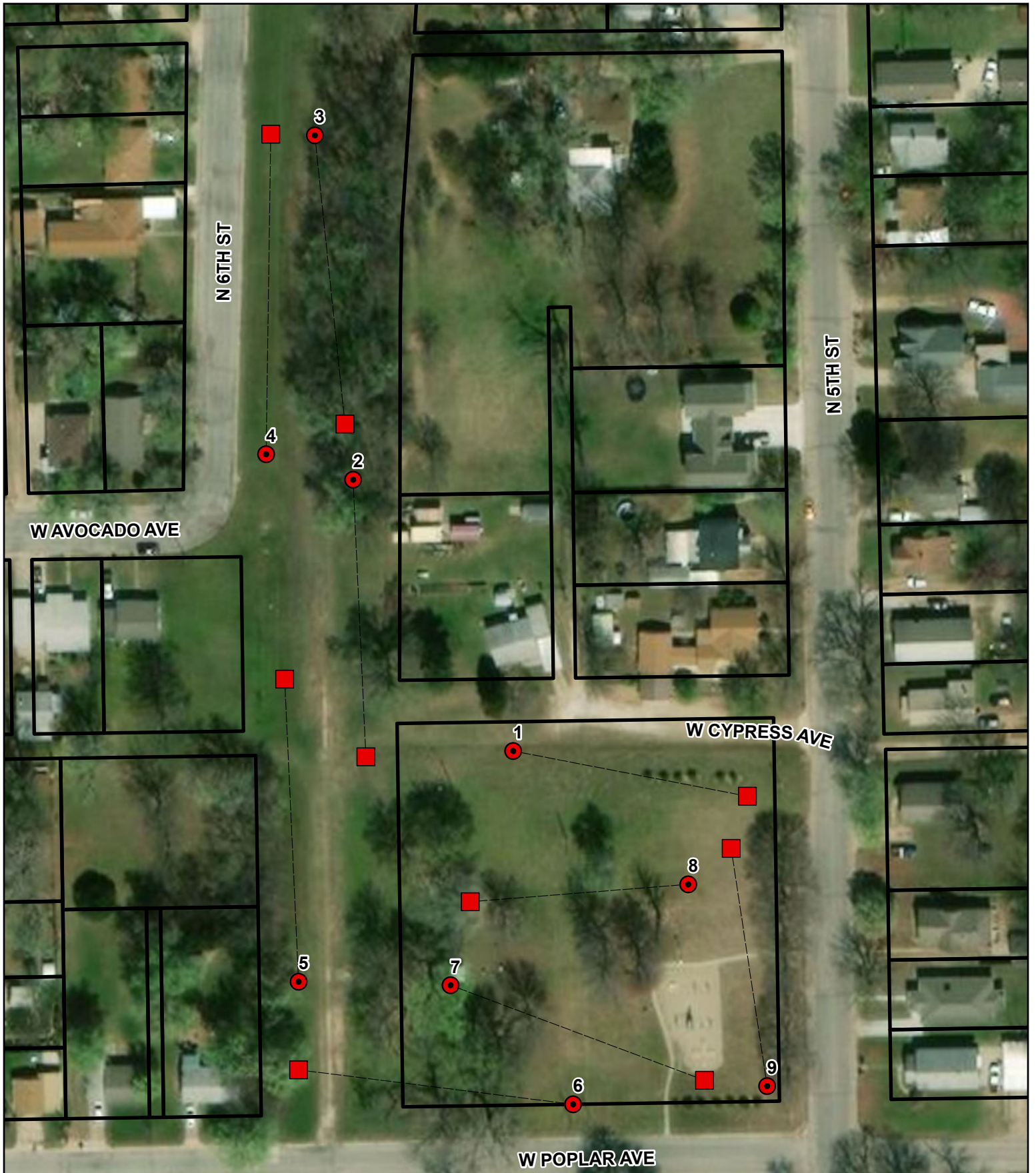

Produced by the City of Arkansas City GIS using the best available data to date. The City makes no warranty or representation, expressed or implied, with respect to the data displayed. March 18, 2020

Source: Esri, DigitalGlobe, GeoEye, Earthstar Geographics, CNES/Airbus DS, USDA, USGS, AeroGRID, IGN, and the GIS User Community



- Property Lines
- Basket
- Line
- Tee Box

Tee1.JPG

Download

**HOLE** OXFORD NAPA WALLA  
DISC GOLF COURSE

**1** PAR 3  
300 ft

THIS TEE SPONSORED BY  
**Oxford Saw and Mower**  
620-455-2213

**GRASS HOPPER**  
IT'S SO MUCH MOWER®

Waterway

TEE

NEXT



Rules1.JPG

Download

**Objective of the Game**

Disc Golf is played like traditional "ball" golf, but with flying discs instead of balls and clubs. One point (stroke) is counted each time the disc is thrown and when a penalty is incurred. The goal is to play each hole in the fewest strokes possible. The player with the lowest total strokes for the entire course wins.

**SAFETY FIRST**

Never throw when players or park users are within range. Always give park users the right of way. Be aware of your surroundings and environment.

**Tee Throws**

Each hole begins with a tee throw. Tee throws must be completed behind the designated tee sign.

**Lie**

The lie is the spot where the player's previous throw has landed. Mark lie with a mini disc or turn over the thrown disc, directly towards the hole or designated fairway. The player's subsequent throw is made from directly behind the marked lie.

**Throwing Order**

The player with the least amount of strokes on the previous hole is the first to tee off on the next hole. After teeing off, the player whose disc is farthest from the hole always throws first.

**Fairway Throws**

Fairway throws must be made from directly behind the lie. A run-up and normal follow-through, after release, is allowed, unless the lie is within 10 meters of the target. Any shot within 10 meters of the target requires that the player not move past the lie until the disc is at rest.

**Completion of Hole**

A disc that comes to rest in the basket or chains constitutes successful completion of that hole.

**Unplayable Lie**

Any disc that comes to rest above the ground is considered an unplayable lie. The disc must be thrown from the lie on the ground, directly underneath the unplayable lie, relocated to avoid damage to the vegetation.

**Out of Bounds (O.B.)**

If any area of O.B. is visible between the disc and O.B. line, then the disc is considered O.B. A throw that lands out of bounds, must be played from a point 3 feet in bounds from where the disc went out of bounds. Permanent water hazards and public roads are always out of bounds.

Rules2.JPG

Download

## **Course Courtesy**

- **Remain quiet and avoid unnecessary movements while others are throwing.**
- **Stand behind the player who is throwing until throw is complete.**
- **Remove disc from the basket after completing the hole.**
- **Help new players learn the rules.**
- **Allow faster groups to play through, when possible.**
- **Pick up trash and put in proper receptacles.**
- **Do not alter the course (trees, bushes, etc.) in any way.**