



Town of Apple Valley
 1777 N Meadowlark Dr
 Apple Valley UT 84737
 T: 435.877.1190 | F: 435.877.1192
 www.applevalleyut.gov

See Fee Schedule Page 2

Zone Change Application

Applications Must Be Submitted By The First Wednesday Of The Month

Owner: Holm House LLC		Phone: [REDACTED]	
Address: 2120 S Cottonwood Canyon #125		Email:	
City: Cannonville	State: UT	Zip: 84737	
Agent: (If Applicable)		Phone:	
Address/Location of Property: West Temple Subdivision		Parcel ID: AV-1313-D-1-A and AV-1313-D-2	
Existing Zone: SF-.5, SF-1, C-2, A-40		Proposed Zone: RE-1, C-2, A-40	
For Planned Development Purposes: Acreage in Parcel <u>531.76</u>		Acreage in Application <u>531.76</u>	
Reason for the request <p style="text-align: center;">Changing SF-.5 and SF-1 to RE-1, C-2 and A-40 will remain the same,</p>			

Submittal Requirements: The zone change application shall provide the following:

- A. The name and address of owners in addition to above owner.
- B. An accurate property map showing the existing and proposed zoning classifications
- C. All abutting properties showing present zoning classifications
- D. An accurate legal description of the property to be rezoned
- E. A letter from power, sewer and water providers, addressing the feasibility and their requirements to serve the project.
- F. Stamped envelopes with the names and address of all property owners within 500' of the boundaries of the property proposed for rezoning. Including owners along the arterial roads that may be impacted
- G. Warranty deed or preliminary title report and other document (see attached Affidavit) if applicable showing evidence the applicant has control of the property
- H. Signed and notarized Acknowledgement of Water Supply (see attached).

Applicant Signature TOWN INITIATED ZONE CHANGE TOWN IS APPLICANT. MAYOR SIGN FOR TOWN 	Date 8/14/24
--	------------------------

Official Use Only	Amount Paid: \$	Receipt No:
Date Received: RECEIVED AUG 15 2024	Date Application Deemed Complete:	
By:	By:	

Apple Valley Zoning Districts Viewer

Show search results for AV-131...

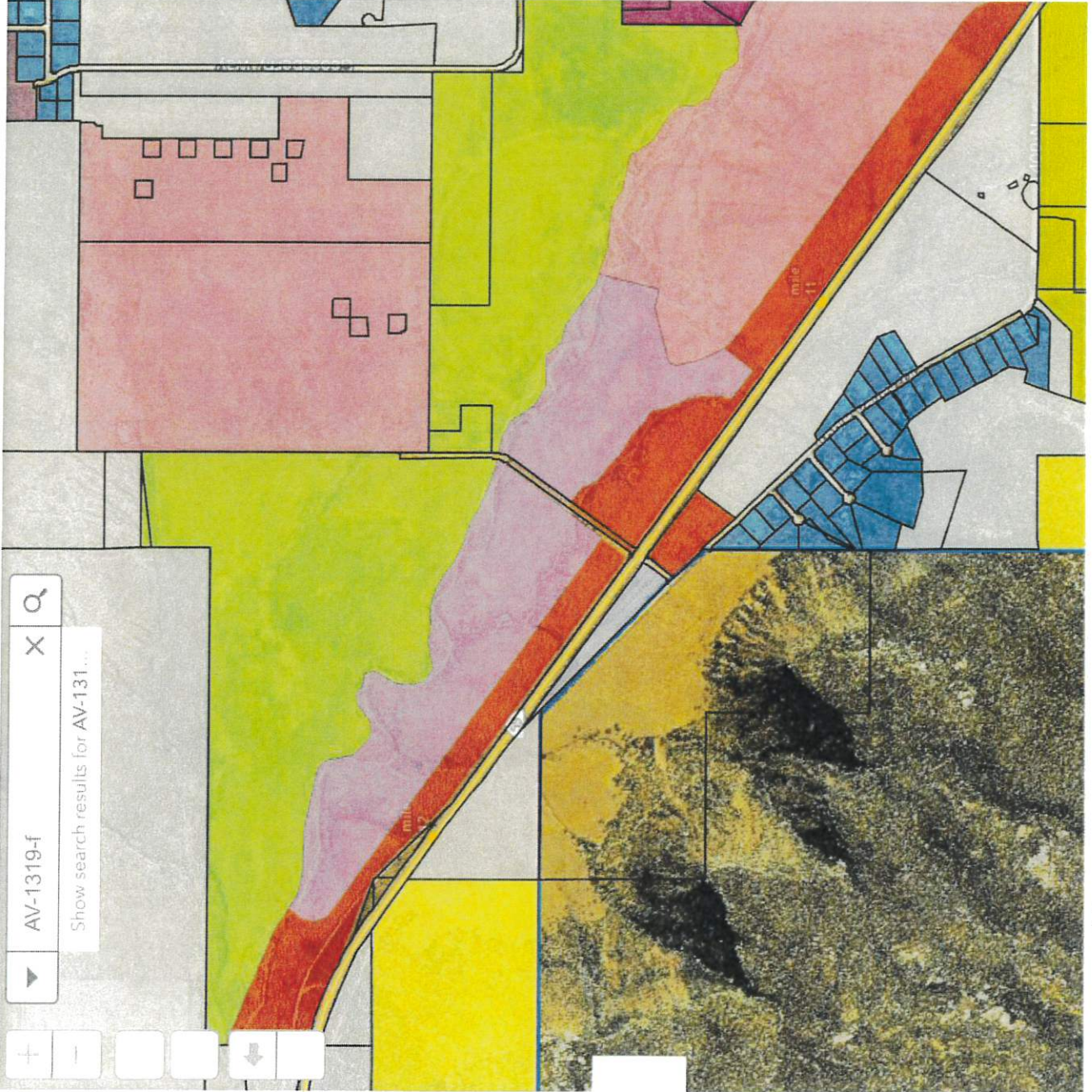

Legend

Zoning Districts

- A-5 - Agricultural > 5 Acres
- A-10 - Agricultural > 10 Acres
- A-20 - Agricultural > 20 Acres
- A-40 - Agricultural > 40 Acres
- Single-Family Residential > .5 Acres
- Single-Family Residential > 1 Acre
- Single-Family Residential > 2.5 Acres
- Single-Family Residential > 5.0 Acres
- Single-Family Residential > 10.0 Acres
- C-1 - Convenience Commercial
- C-2 - Highway Commercial
- C-3 - General Commercial
- CTP - Cabins or Tiny Home Parks Zone
- INST - Institutional
- MH - Manufactured Housing Park
- OSC - Open Space Conservation
- OST - Open Space Transition
- PD - Planned Development
- RE-1 - Rural Estate 1
- RE-2.5 - Rural Estate 2.5
- RE-5 - Rural Estate 5
- RE-10 - Rural Estate 10
- RE-20 - Rural Estate 20
- RE-X - Rural Estate Zone Any Size
- RV-Park - Recreational Vehicle Park

Future Annexation Boundary



ZONE CHANGE DESCRIPTION TO RE-1

Item 38.

BEGINNING AT A POINT LOCATED S01°34'11"W ALONG THE NORTH-SOUTH SECTION LINE 427.28 FEET FROM THE NORTHWEST CORNER OF SECTION 30, TOWNSHIP 42 SOUTH, RANGE 11 WEST, SALT LAKE BASE AND MERIDIAN; THENCE N53°00'50"W 59.53 FEET; THENCE N53°00'58"W 3517.69 FEET; THENCE NORTHERLY ALONG THE ARC OF A 201.89 FOOT RADIUS CURVE TO THE RIGHT 320.09 FEET (CHORD BEARS: N07°35'43"W 287.61 FEET); THENCE N38°22'41"E 84.38 FEET; THENCE S51°37'19"E 3.00 FEET; THENCE S56°37'46"E 79.45 FEET; THENCE S75°07'42"E 188.16 FEET; THENCE S87°29'05"E 347.52 FEET; THENCE S87°44'25"E 286.98 FEET; THENCE S73°55'11"E 206.47 FEET; THENCE S43°33'50"E 85.08 FEET; THENCE S11°11'46"E 235.79 FEET; THENCE S45°31'36"E 101.59 FEET; THENCE S38°40'43"E 81.40 FEET; THENCE S89°24'57"E 124.64 FEET; THENCE S4°06'32"E 136.57 FEET; THENCE N65°47'13"E 83.67 FEET; THENCE S82°37'08"E 69.25 FEET; THENCE S28°30'43"E 50.62 FEET; THENCE S78°38'21"E 112.03 FEET; THENCE S15°34'59"E 80.48 FEET; THENCE S30°13'29"W 214.74 FEET; THENCE S26°38'13"W 110.03 FEET; THENCE S20°51'34"E 116.18 FEET; THENCE S52°47'02"E 101.47 FEET; THENCE N79°29'11"E 230.12 FEET; THENCE S75°11'00"E 113.68 FEET; THENCE N83°39'51"E 117.08 FEET; THENCE S78°41'52"E 98.88 FEET; THENCE S6°27'43"E 137.50 FEET; THENCE S56°19'41"E 104.86 FEET; THENCE S53°05'21"E 127.29 FEET; THENCE S63°20'15"E 131.75 FEET; THENCE S70°56'06"E 193.54 FEET; THENCE S54°04'35"E 112.94 FEET; THENCE S65°44'22"E 263.34 FEET; THENCE S73°41'58"E 157.83 FEET; THENCE S76°36'19"E 184.12 FEET; THENCE S62°24'25"E 149.64 FEET; THENCE S30°30'32"E 213.44 FEET; THENCE S50°45'40"E 89.51 FEET; THENCE S59°10'31"E 110.98 FEET; THENCE S76°24'50"E 45.71 FEET; THENCE S73°47'26"E 43.66 FEET; THENCE S89°12'41"E 156.11 FEET; THENCE S40°20'01"E 162.32 FEET; THENCE S73°42'57"E 145.99 FEET; THENCE S51°04'07"E 381.44 FEET; THENCE S71°40'00"E 113.94 FEET; THENCE S20°10'32"W 141.19 FEET; THENCE S12°42'34"W 342.88 FEET; THENCE S37°15'11"W 725.54 FEET; THENCE N39°42'17"W 66.94 FEET; THENCE S37°12'32"W 300.01 FEET; THENCE N49°13'29"W 276.67 FEET; THENCE N15°29'28"E 73.23 FEET; THENCE N03°52'10"E 157.24 FEET; THENCE S14°24'30"W 148.77 FEET; THENCE N23°40'11"W 153.54 FEET; THENCE N11°58'01"W 152.66 FEET; THENCE N69°16'55"W 81.39 FEET; THENCE N41°11'42"W 151.39 FEET; THENCE N59°42'24"W 151.69 FEET; THENCE N44°35'31"W 149.73 FEET; THENCE S4°31'55"W 151.51 FEET; THENCE N24°34'21"W 167.73 FEET; THENCE N52°35'39"W 175.37 FEET; THENCE S37°13'50"W 375.34 FEET; TO TO THE POINT OF BEGINNING.

AREA: 4512554 SQUARE FEET OR 103.594 ACRES.

ZONE CHANGE DESCRIPTION TO RE-1

BEGINNING AT A POINT LOCATED S01°20'31"W 1552.26 FEET; THENCE N90°00'00"E 1657.40 FEET ALONG THE NORTH-SOUTH SECTION LINE 427.28 FEET FROM THE NORTHWEST CORNER OF SECTION 30, TOWNSHIP 42 SOUTH, RANGE 11 WEST, SALT LAKE BASE AND MERIDIAN; THENCE N37°15'11"E 725.54 FEET; THENCE N12°42'34"E 342.88 FEET; THENCE N20°10'32"E 141.19 FEET; THENCE S69°49'28"E 99.83 FEET; THENCE S74°45'13"E 146.32 FEET; THENCE S86°16'40"E 153.57 FEET; THENCE S10°46'47"E 149.27 FEET; THENCE S56°58'52"E 147.27 FEET; THENCE S74°34'26"E 292.24 FEET; THENCE S29°00'06"E 184.10 FEET; THENCE S54°57'26"E 302.35 FEET; THENCE S28°09'04"E 95.49 FEET; THENCE S02°49'27"W 108.29 FEET; THENCE S17°30'28"E 71.40 FEET; THENCE S12°12'29"E 57.67 FEET; THENCE S67°23'39"E 59.44 FEET; THENCE S58°00'44"E 64.70 FEET; THENCE S66°56'41"E 113.63 FEET; THENCE S29°45'43"E 110.55 FEET; THENCE S53°17'09"E 63.70 FEET; THENCE N82°32'41"E 1.57 FEET; THENCE S73°37'16"E 67.53 FEET; THENCE N75°29'54"E 133.83 FEET; THENCE S56°13'22"E 20.90 FEET; THENCE S13°14'53"W 20.76 FEET; THENCE S60°12'54"E 219.25 FEET; THENCE S27°15'40"E 268.82 FEET; THENCE N89°04'32"E 220.17 FEET; THENCE S01°16'43"W 2057.13 FEET; THENCE N88°18'36"W 113.24 FEET; THENCE S79°28'56"E 96.52 FEET; THENCE NORTHWESTERLY ALONG THE ARC OF A 300.00 FOOT RADIUS NON-TANGENT CURVE TO THE [TURNINGLR] 457.02 FEET (CHORD BEARS: N45°05'49"W 414.09 FEET); THENCE NORTHWESTERLY ALONG THE ARC OF A 350.00 FOOT RADIUS REVERSE CURVE TO THE LEFT 313.61 FEET (CHORD BEARS: N27°07'27"W 303.23 FEET); THENCE N52°47'37"W 3149.81 FEET; THENCE NORTHWESTERLY ALONG THE ARC OF A 500.00 FOOT RADIUS CURVE TO THE RIGHT 80.73 FEET (CHORD BEARS: N48°10'01.64 FEET); TO TO THE POINT OF BEGINNING.

AREA: 4778198 SQUARE FEET OR 109.692 ACRES.

436

Account 0425028Location

Account Number 0425028
Parcel Number AV-1313-D-1
Tax District 45 - Apple Valley Town
Acres 497.25
Situs 0, 0

Legal S: 19 T: 42S R: 11W BEGINNING AT THE SOUTHEAST CORNER OF SECTION 30, TOWNSHIP 42 SOUTH, RANGE 11 WEST, SLB&M. THENCE N. 0°04'55" W. ALONG THE SECTION LINE 143.51 FEET TO THE NORTHEASTERLY RIGHT-OF-WAY LINE OF U-59, THENCE ALONG SAID RIGHT-OF-WAY LINE N. 54°10'15" W. 77.08 FEET TO A RIGHT-OF-WAY MARKER, THENCE CONTINUING ALONG SAID RIGHT-OF-WAY LINE N. 54°09'33" W. 1959.84 FEET TO THE TRUE POINT OF BEGINNING, THENCE N. 54°10'49" W. ALONG SAID NORTHEASTERLY RIGHT-OF-WAY LINE 7938.54 FEET TO A FOUND REBAR, THENCE N. 45°00'21" W. 873.58 FEET TO A FOUND REBAR, THENCE N. 70°39'33" W. 513.76 FEET TO A FOUND REBAR ON THE NORTHEASTERLY RIGHT-OF-WAY LINE OF U-59, THENCE ALONG THE ARC OF A CURVE TO THE LEFT WITH A RADIUS OF 2914.79 FEET A DISTANCE OF 911.15 FEET (THE CHORD OF SAID CURVE BEARS N. 67°02'27" W. 907.45 FEET) TO THE WEST LINE OF THE NE1/4SW1/4 OF SECTION 24, TOWNSHIP 42 SOUTH, RANGE 12 WEST, SLB&M, THENCE N. 0°02'22" W. ALONG THE 1/16 LINE 796.97 FEET TO THE NORTHWEST CORNER OF SAID NE1/4SW1/4, THENCE S. 89°59'21" E ALONG THE 1/4 SECTION LINE 3961.60 FEET TO THE EAST 1/4 CORNER OF SECTION 24, TOWNSHIP 42 SOUTH, RANGE 12 WEST, SLB&M, THENCE N. 0°01'23" W. ALONG THE SECTION LINE 474.67 FEET TO A FOUND REBAR, THENCE N. 82°38'25" E 771.67 FEET TO A FOUND REBAR, THENCE S. 0°07'25" E. 2804.18 FEET TO A FOUND 1/2" GALVANIZED PIPE, THENCE N. 89°52'51" E. 370.34 FEET TO A FOUND REBAR, THENCE N. 0°02'39" W. 247.22 FEET TO A FOUND REBAR, THENCE N. 89°59'16" W. 197.73 FEET TO A FOUND REBAR, THENCE N. 0°06'40" W. 248.04 FEET, THENCE S. 89°58'49" E. 998.19 FEET, THENCE S. 0°05'58" E. 466.69 FEET, THENCE S. 89°58'49" E 1866.76 FEET, THENCE S. 0°08'17" E 255.62 FEET TO A FOUND REBAR, THENCE S. 89°59'43" E 794.18 FEET, THENCE ALONG THE ARC OF A CURVE TO THE RIGHT WITH A RADIUS OF 175.00 FEET A DISTANCE OF 137.89 FEET (THE CHORD OF SAID CURVE BEARS S. 67°25'19" E 134.35 FEET), THENCE S. 44°50'54" E 109.00 FEET, THENCE ALONG THE ARC OF A CURVE TO THE RIGHT WITH A RADIUS OF 410.00 FEET A DISTANCE OF 74.73 FEET (THE CHORD C

Owner

Name HOLM HOUSE LLC
 2120 S COTTONWOOD CANYON # 125
 CANNONVILLE, UT 84718

Value

Market (2022)	\$3,256,440
Taxable	\$73,810
Tax Area: 45	Tax Rate: 0.007228
Type	Actual Assessed Acres
Farm	
Land	\$3,256,440 \$73,810 542.740
FAA	

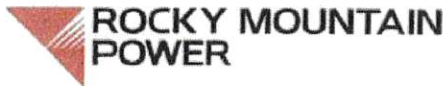

Let's turn the answers on.

Dixie Service Center
Estimating Dept.
455 N. Old Hwy 91
Hurricane, UT 84737
Fax # (435)688-8351

March 31, 2023

Karl Rasmussen

[REDACTED]
Re: West Temple

Located: Parcel #AV-1313-D-1

Dear Karl:

After reviewing the proposed plans for the above mentioned project, I have determined that power is within a near proximity. Rocky Mountain Power intends to serve the project with electrical service based on load requirements and specifications submitted. All electrical installations will be provided in accordance with the "Electric Service Regulations, as filed with the Utah Public Service Commission after receiving an approved plat showing easements approved by Rocky Mountain Power. Additionally, Rocky Mountain Power is not able to serve this development until its new substation currently under construction is completed.

For additional consultation in this matter, please do not hesitate to call.

Sincerely,

Ruston Jenson
Estimator
Dixie Service Center
435-688-3708



April 6, 2023

Apple Valley
Kyle Layton
1777 North Meadowlark Drive
Apple Valley, UT 84737

Subject: West Temple Subdivision

Kyle,

Ash Creek SSD is providing a conditional will serve for the West Temple Subdivision.

The developers understand and agree that they will need to complete a preliminary feasibility study and meet the discharge limits set by the State Department of Water Quality. Approvals for this subdivision will be given on a phase-by-phase basis based on meeting the discharge limits set by the State.

The developers understand and agree that they will need to get plan approval for the sewer system and treatment system.

After approval, developers agree to pay all costs associated with construction and impact fees. Please let us know if you have any questions.

Sincerely,

A handwritten signature in blue ink that reads "Amber Gillette".

Amber Gillette, P.E.
Engineer
Ash Creek Special Service District



Big Plains Water Special Service District

1777 N. Meadowlark Dr, Apple Valley, Utah 84737
Phone: 435-877-1190 Fax: 435-877-1192
www.applevalleyut.gov

Chairman Andy McGinnis
Board Member Frank Lindhardt
Board Member Harold Merritt
Board Member Ross Gregerson
Board Member Jarry Zaharias

Item 8.

December 15, 2022

Travis Holm



Parcel ID: AV-1325, AV-1317-B

Preliminary Water Service Letter
For
Travis Holm

West Temple Village

This letter is provided as a preliminary look at the needs of your proposed development and provides options as well as potential requirements for your project.

1. This letter is for Lots 1 thru 27 of West Temple Village. Lots 28 and 29 will be dealt with separately due to their commercial use.
2. Connect to district water main next to HWY 59 and provide a looped system in accordance with District and Engineering requirements.
3. Option to build a tank and infrastructure designed to meet future needs of your development.
4. Municipal water rights deeded to the District by phase of your development.
5. Easements as required for water infrastructure and District access.
6. Upon completion of the water system by the Developer and approval of the District's designated engineer and Water Superintendent, said water system will be deeded to the District.

The above is not an all-encompassing list, but a preliminary one and may expand as your development progresses.

The District provides this letter for the purpose of a preliminary plat application, and it is NOT a Will Serve Letter.

A Final Water Service Letter (Will Serve Letter) will be required for the Final Plat process and as a condition for building permit issuance. The expiration of this letter will be concurrent with that of the Preliminary Plat.

Andy McGinnis
Chairman
Big Plains SSD

Warranty Deed Page 1 of 5
Gary Christensen Washington County Recorder
01/24/2023 02:56:30 PM Fee \$40.00 By
SOUTHERN UTAH TITLE COMPANY

When recorded mail deed and tax notice to:
Holm House LLC
2120 S Cottonwood Canyon, #125
Cannonville, UT 84718



SOUTHERN UTAH
TITLE COMPANY
"Doing good Deeds for over 70 years"
sutc.com

Order No. 226766 - EFP Space Above This Line for Recorder's Use
Tax I.D. No. AV-1313-D-1, AV-1326, AV-1327, AV-1345, AV-1346, and AV-1348-A

WARRANTY DEED

K & D Family, L.L.C., a Utah limited liability company and KDLR LLC, a Nevada Limited Liability Company , grantor(s), of Enterprise, County of Washington, State of Utah, hereby CONVEY and WARRANT to

Holm House LLC, a Utah limited liability company , grantee(s) of Cannonville, County of Garfield, State of Utah, for the sum of TEN DOLLARS AND OTHER GOOD AND VALUABLE CONSIDERATION the following described tract of land in Washington County, State of Utah:

See Attached Exhibit "A"

TOGETHER WITH all improvements and appurtenances there unto belonging, and being SUBJECT TO easements, rights of way, restrictions, and reservations of record and those enforceable in law and equity.

Excepting therefrom all water rights.

WITNESS the hand(s) of said grantor(s), this 19 day of January, 2023.

K & D Family, L.L.C., a Utah limited liability company
By: Kerry Holt
Kerry Holt, Manager

KDLR LLC, a Nevada Limited Liability Company
By: Kerry Holt
Kerry Holt, Manager

STATE OF Utah)
) ss.
COUNTY OF Washington)

On the 19 day of January, 2023, personally appeared before me, Kerry Holt, who being by me duly sworn, did say that he/she is the Manager of K & D Family, L.L.C., a Utah limited liability company, and that said instrument was signed by him/her in behalf of said limited liability company by authority of statute, its articles of organization or its operating agreement, for the uses and purposes herein mentioned, and said Kerry Holt acknowledged to me that said limited liability company executed the same.

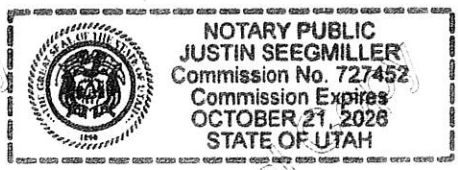

Justin
NOTARY PUBLIC
My Commission Expires:

Attachment to that certain Warranty Deed executed by K & D Family, L.L.C., a Utah limited liability company and KDLR LLC, a Nevada Limited Liability Company grantor(s), to Holm House LLC, a Utah limited liability company grantee(s).

Order No. 226766

Tax I.D. No. AV-1313-D-1, AV-1326, AV-1327, AV-1345, AV-1346, and AV-1348-A

EXHIBIT "A"

PARCEL 2: (AV-1313-D-1)

BEGINNING AT THE SOUTHEAST CORNER OF SECTION 30, TOWNSHIP 42 SOUTH, RANGE 11 WEST, SLB&M, THENCE N. 0°04'55" W. ALONG THE SECTION LINE 143.51 FEET TO THE NORTHEASTERLY RIGHT-OF-WAY LINE OF U-59, THENCE ALONG SAID RIGHT-OF-WAY LINE N. 54°10'15" W. 77.08 FEET TO A RIGHT-OF-WAY MARKER, THENCE CONTINUING ALONG SAID RIGHT-OF-WAY LINE N. 54°09'33" W. 1959.84 FEET TO THE TRUE POINT OF BEGINNING, THENCE N. 54°10'49" W. ALONG SAID NORTHEASTERLY RIGHT-OF-WAY LINE 7938.54 FEET TO A FOUND REBAR, THENCE N. 45°00'21" W. 873.58 FEET TO A FOUND REBAR, THENCE N. 70°39'33" W. 513.76 FEET TO A FOUND REBAR ON THE NORTHEASTERLY RIGHT-OF-WAY LINE OF U-59, THENCE ALONG THE ARC OF A CURVE TO THE LEFT WITH A RADIUS OF 2914.79 FEET A DISTANCE OF 911.15 FEET (THE CHORD OF SAID CURVE BEARS N. 67°02'27" W. 807.45 FEET) TO THE WEST LINE OF THE NE1/4SW1/4 OF SECTION 24, TOWNSHIP 42 SOUTH, RANGE 12 WEST, SLB&M, THENCE N. 0°02'22" W. ALONG THE 1/16 LINE 796.97 FEET TO THE NORTHWEST CORNER OF SAID NE1/4SW1/4, THENCE S. 89°59'21" E. ALONG THE 1/4 SECTION LINE 3961.60 FEET TO THE EAST 1/4 CORNER OF SECTION 24, TOWNSHIP 42 SOUTH, RANGE 12 WEST, SLB&M, THENCE N. 0°01'23" W. ALONG THE SECTION LINE 474.67 FEET TO A FOUND REBAR, THENCE N. 82°38'25" E. 771.67 FEET TO A FOUND REBAR, THENCE S. 0°07'25" E. 2804.18 FEET TO A FOUND 1/2" GALVANIZED PIPE, THENCE N. 89°52'51" E. 370.34 FEET TO A FOUND REBAR, THENCE N. 0°02'39" W. 247.22 FEET TO A FOUND REBAR, THENCE N. 89°50'16" W. 197.73 FEET TO A FOUND REBAR, THENCE N. 0°06'40" W. 248.04 FEET, THENCE S. 89°58'49" E. 998.19 FEET, THENCE S. 0°05'58" E. 466.69 FEET, THENCE S. 89°58'49" E. 1866.76 FEET, THENCE S. 0°08'17" E. 255.62 FEET TO A FOUND REBAR, THENCE S. 89°59'43" E. 794.18 FEET, THENCE ALONG THE ARC OF A CURVE TO THE RIGHT WITH A RADIUS OF 175.00 FEET A DISTANCE OF 137.89 FEET (THE CHORD OF SAID CURVE BEARS S. 67°25'19" E. 134.35 FEET), THENCE S. 44°50'54" E. 109.00 FEET, THENCE ALONG THE ARC OF A CURVE TO THE RIGHT WITH A RADIUS OF 410.00 FEET A DISTANCE OF 74.73 FEET (THE CHORD OF SAID CURVE BEARS S. 39°37'37" E. 74.62 FEET) TO THE NORTH LINE OF SAID SECTION 30, THENCE N. 89°59'57" W. ALONG THE SECTION LINE AND NORTH LINE OF APPLE VALLEY RANCH SUBDIVISION PHASE II AMENDED 120.56 FEET TO THE NORTHWEST CORNER OF SAID SUBDIVISION AND THE NORTHEAST CORNER OF THE WEST HALF OF THE NE1/4 OF SAID SECTION 30, THENCE S. 0°07'44" E. ALONG THE 1/16 LINE AND SUBDIVISION BOUNDARY 604.07 FEET TO A FOUND REBAR, THENCE S. 89°51'24" W. 541.18 FEET TO A FOUND REBAR, THENCE S. 0°08'20" E. 951.93 FEET TO A FOUND REBAR, THENCE S. 61°36'17" E. 219.25 FEET, THENCE S. 28°39'03" E. 268.82 FEET, THENCE N. 87°41'09" E. 220.17 FEET TO THE WEST LINE OF APPLE VALLEY RANCH SUBDIVISION PHASE II AMENDED AND 1/16 LINE, THENCE S. 0°07'44" E. ALONG THE 1/16 LINE 751.16 FEET TO THE SOUTHEAST CORNER OF THE WEST HALF OF THE NE1/4 OF SAID SECTION 30, THENCE S. 0°06'03" E. ALONG THE 1/16 LINE 1301.51 FEET, THENCE ALONG THE ARC OF A CURVE TO THE RIGHT WITH A RADIUS OF 235.00 FEET A DISTANCE OF 4.46 FEET (THE CHORD OF SAID CURVE BEARS S. 89°45'20" W. 4.46 FEET), THENCE N. 89°41'59" W. 323.25 FEET TO THE TRUE POINT OF BEGINNING.

LESS AND EXCEPTING FROM PARCEL 2 THE FOLLOWING (50 FOOT WIDE ROADWAY):

BEGINNING AT A POINT S. 0°10'48" W. ALONG THE SECTION LINE 753.97 FEET FROM THE NORTHWEST CORNER OF SECTION 30, TOWNSHIP 42 SOUTH, RANGE 11 WEST, SLB&M, SAID POINT BEING ON THE NORTHERLY RIGHT-OF-WAY LINE OF U-59, THENCE RUNNING N. 54°09'33" W. ALONG THE RIGHT-OF-WAY LINE 81.80 FEET TO THE BEGINNING OF A 25.00 FOOT RADIUS CURVE WITH RADIUS LINE BEARING N. 35°50'27" E. THENCE NORTHEASTERLY TO THE LEFT ALONG THE ARC OF SAID CURVE 39.27 FEET THROUGH A CENTRAL ANGLE OF 90°00'00", THENCE N. 35°50'27" E. 1200.72 FEET TO THE BEGINNING OF A 275.00 FOOT RADIUS CURVE, THENCE NORTHEASTERLY TO THE LEFT ALONG THE ARC OF SAID CURVE 172.56 FEET THROUGH A CENTRAL ANGLE OF 35°57'07", THENCE N. 0°06'40" W. 707.83 FEET, THENCE S. 89°58'49" E. 50.00 FEET, THENCE S. 0°06'40" E. 707.71 FEET TO THE BEGINNING OF A 325.00 FOOT RADIUS CURVE, THENCE SOUTHWESTERLY TO THE RIGHT ALONG THE ARC OF SAID CURVE 203.93 FEET THROUGH A CENTRAL ANGLE OF 35°57'07", THENCE S. 35°50'27" W. 1200.72 FEET TO THE BEGINNING OF A 25.00 FOOT RADIUS CURVE, THENCE SOUTHEASTERLY TO THE LEFT ALONG THE ARC OF SAID CURVE 39.27 FEET THROUGH A CENTRAL ANGLE OF 90°00'00" TO A POINT ON THE NORTHERLY RIGHT-OF-WAY LINE OF U-59, THENCE N. 54°09'33" W. ALONG SAID RIGHT OF WAY LINE 18.20 FEET TO THE POINT OF BEGINNING.

ALSO LESS AND EXCEPTING FROM PARCEL 2 THE FOLLOWING DESCRIBED PROPERTY:

COMMENCING AT THE SOUTHEAST CORNER OF SECTION 30, TOWNSHIP 42 SOUTH, RANGE 11 WEST, SALT LAKE BASE AND MERIDIAN; THENCE N00°03'32"W, ALONG THE SECTION LINE, 143.51 FEET TO THE NORTHWESTERLY BOUNDARY LINE OF STATE ROUTE 59; THENCE N54°08'51"W, ALONG SAID BOUNDARY LINE OF STATE ROUTE 59, 77.08 FEET; THENCE N54°08'09"W, ALONG SAID BOUNDARY, 1959.87 FEET TO THE POINT OF BEGINNING; THENCE N54°09'25"W, ALONG SAID BOUNDARY LINE OF STATE ROUTE 59, 742.80 FEET; THENCE N35°50'32"E 379.99 FEET; THENCE N17°32'51"E 185.12 FEET; THENCE N10°52'32"E 150.23 FEET; THENCE N05°11'57"E 135.13 FEET; THENCE N00°35'25"W 155.91 FEET; THENCE N06°00'48"W 116.71 FEET; THENCE N09°50'44"W 62.70 FEET; THENCE N13°11'57"W 125.80 FEET; THENCE N18°17'16"W 123.41 FEET; THENCE N48°43'46"W 148.67 FEET; THENCE N35°50'23"E 150.00 FEET; THENCE N54°09'37"W 137.02 FEET; THENCE N35°50'23"E 226.65 FEET; THENCE N52°01'03"E 201.07 FEET; THENCE S61°34'53"E 219.25 FEET; THENCE S28°37'39"E 268.82 FEET; THENCE N87°42'33"E 220.17 FEET; THENCE S00°05'16"E 2052.67 FEET; THENCE WESTERLY ALONG THE ARC OF A 235.00 FOOT RADIUS NON-TANGENT CURVE TO THE RIGHT (LONG CHORD BEARS: S89°46'44"W 4.46 FEET), CENTER POINT LIES N00°45'54"W THROUGH A CENTRAL ANGLE OF 01°05'15" A DISTANCE OF 4.46 FEET; THENCE N89°40'35"W 321.29 FEET TO THE POINT OF BEGINNING.

PARCEL 6: (AV-1348-A)

The North half of the Northwest Quarter (N½NW¼) of Section 3, Township 43 South, Range 11 West, Salt Lake Base and Meridian.

PARCEL 7: (AV-1346)

The Northeast Quarter (NE¼) and the North half of the Northwest Quarter (N½NW¼) of Section 34, Township 42 South, Range 11 West, Salt Lake Base and Meridian.

PARCEL 8: (AV-1345)

The South half of the Northwest Quarter (S½NW¼) and the Southwest Quarter (SW¼) of Section 34, Township 42 South, Range 11 West, Salt Lake Base and Meridian.

PARCEL 9: (AV-1327)

The Southwest Quarter of the Northeast Quarter (SW $\frac{1}{4}$ NE $\frac{1}{4}$); the Southeast Quarter of the Northwest Quarter (SE $\frac{1}{4}$ NW $\frac{1}{4}$); the Southeast Quarter (SE $\frac{1}{4}$); the West half of the Northwest Quarter (W $\frac{1}{2}$ NW $\frac{1}{4}$) and the Southwest Quarter (SW $\frac{1}{4}$) of Section 28, Township 42 South, Range 11 West, Salt Lake Base and Meridian.

LESS AND EXCEPTING THEREFROM the following described property:

The North half of the West half of the Northwest Quarter (N $\frac{1}{2}$ W $\frac{1}{2}$ NW $\frac{1}{4}$) of Section 28, Township 42 South, Range 11 West, Salt Lake Base and Meridian.

PARCEL 10: (AV-1326)

The South half of the Southwest Quarter (S $\frac{1}{2}$ SW $\frac{1}{4}$) of Section 27, Township 42 South, Range 11 West, Salt Lake Base and Meridian.

Initials KA, KA

When recorded mail deed and tax notice to:

Fountainhead Consulting, Inc

1732 Cliff Point Dr

St. George, Utah 84790

QUIT-CLAIM DEED

Mark Bryan, Trustee of the Apple Valley Development Trust, dated September 27, 2016, grantor(s), hereby QUIT CLAIMS to

Fountainhead Consulting, Inc., a Utah corporation, grantor(s), of St. George, County of Washington, State of Utah, for the sum of TEN DOLLARS AND OTHER GOOD AND VALUABLE CONSIDERATION the following described land in Washington County, State of UTAH:

See Exhibit "A" - Attached hereto and made a part hereof.

TOGETHER WITH all improvements and appurtenances thereunto belonging, and SUBJECT TO easements, rights of way, restrictions, and reservations of record and those enforceable in law and equity.

WITNESS the hand(s) of said grantor(s), this 27 day of October, 2021.

Apple Valley Development Trust,
dated September 27, 2016

Mark Bryan, Trustee

ACKNOWLEDGMENT

A notary public or other officer completing this certificate verifies only the identity of the individual who signed the document to which this certificate is attached, and not the truthfulness, accuracy, or validity of the document.

California State
San Joaquin County

On October 27, 2021 before me, D. Patel Notary Public

personally appeared Mark Bryan,
who proved to me on the basis of satisfactory evidence to be the person(s) whose name(s) is/are subscribed to the within instrument and acknowledged to me that he/she/they executed the same in his/her/their authorized capacity(ies), and that by his/her/their signature(s) on the instrument the person(s), or the entity upon behalf of which the person(s) acted, executed the instrument.

I certify under PENALTY OF PERJURY under the laws of the California State that the foregoing paragraph is true and correct.

WITNESS my hand and official seal.

Signature [Signature] (Seal)

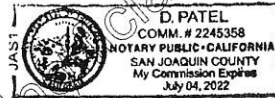

Attached to Quit-Claim Deed executed by Mark Bryan, Trustee of the Apple Valley Development Trust, dated September 27, 2016, grantor, to Fountainhead Consulting, Inc., a Utah corporation, grantee.

Tax I.D. No. AV-1317-B and AV-1313-D-2

EXHIBIT "A"

PARCEL 1: (AV-1317-B)

BEGINNING AT A POINT NORTH 0°06'40" WEST ALONG THE LOT LINE 528.00 FEET FROM THE SOUTHWEST CORNER OF LOT 8, SECTION 19, TOWNSHIP 42 SOUTH, RANGE 11 WEST, SALT LAKE BASE AND MERIDIAN AND RUNNING THENCE NORTH 0°06'40" WEST ALONG THE LOT LINE 1,896.93 FEET; THENCE SOUTH 89°54'06" EAST 1680.00 FEET; THENCE SOUTH 00°06'41" EAST 2805.36 FEET; THENCE NORTH 89°58'49" WEST 1680 FEET; THENCE NORTH 0°06'40" WEST ALONG THE LOT LINE OF LOT 11, 910.73 FEET TO THE POINT OF BEGINNING

RESERVING UNTO GRANTOR A 50.00 FOOT EASEMENT FOR INGRESS, EGRESS AND PUBLIC UTILITIES, OVER, UNDER AND ACROSS SAID PROPERTY. THIS RESERVATION (EASEMENT) SHALL AUTOMATICALLY EXPIRE IF DEDICATED ACCESS IS PROVIDED ACROSS THE ABOVE LAND TO GRANTOR'S REMAINING PROPERTY ADJACENT TO THE EAST.

LESS AND EXCEPTING THE FOLLOWING DESCRIBED PROPERTY:

A PARCEL OF LAND LOCATED IN THE SOUTHWEST QUARTER OF SECTION 19, TOWNSHIP 42 SOUTH, RANGE 11 WEST, SALT LAKE BASE AND MERIDIAN, SAID PARCEL BEING ALL OF LOT 25 OF THE PROPOSED DESERT ROSE SUBDIVISION AND BEING MORE PARTICULARLY DESCRIBED AS FOLLOWS:

BEGINNING AT A POINT EAST 1868.98 FEET AND NORTH 1098.18 FEET FROM THE SOUTHWEST CORNER OF SAID SECTION 19, AND RUNNING THENCE NORTH 89°59'04" WEST 129.09 FEET TO A POINT ON THE ARC OF A 50.00 FOOT RADIUS CURVE TO THE LEFT (CENTER BEARS NORTH 86°33'12" WEST); THENCE NORTHWESTERLY ALONG THE ARC OF SAID 50.00 FOOT RADIUS CURVE THROUGH A CENTRAL ANGLE OF 51°38'11" A DISTANCE OF 45.06 FEET TO A POINT OF REVERSE CURVATURE; THENCE NORTHWESTERLY ALONG THE ARC OF A 25.00 FOOT RADIUS CURVE TO THE RIGHT THROUGH A CENTRAL ANGLE OF 48°11'23" FOR A DISTANCE OF 21.02 FEET; THENCE NORTH 80.35 FEET; THENCE SOUTH 89°59'18" EAST 154.00 FEET; THENCE SOUTH 139.26 FEET TO THE POINT OF BEGINNING.

ALSO, LESS AND EXCEPTING THE FOLLOWING DESCRIBED PROPERTY:

A PARCEL OF LAND LOCATED IN THE SOUTHWEST QUARTER OF SECTION 19, TOWNSHIP 42 SOUTH, RANGE 11 WEST, SALT LAKE BASE AND MERIDIAN, SAID PARCEL BEING ALL OF LOT 27 OF THE PROPOSED DESERT ROSE SUBDIVISION AND BEING MORE PARTICULARLY DESCRIBED AS FOLLOWS:

BEGINNING AT A POINT EAST 1868.98 FEET AND NORTH 1376.70 FEET FROM THE SOUTHWEST CORNER OF SAID SECTION 19, AND RUNNING THENCE NORTH 89°59'18" WEST 154.00 FEET; THENCE NORTH 139.25 FEET; THENCE SOUTH 89°59'18" EAST 154.00 FEET; THENCE SOUTH 139.26 FEET TO THE POINT OF BEGINNING.

ALSO, LESS AND EXCEPTING THE FOLLOWING DESCRIBED PROPERTY:

A PARCEL OF LAND LOCATED IN THE SOUTHWEST QUARTER OF SECTION 19, TOWNSHIP 42 SOUTH, RANGE 11 WEST, SALT LAKE BASE AND MERIDIAN, SAID PARCEL BEING ALL OF LOT 29 OF THE PROPOSED DESERT ROSE SUBDIVISION AND BEING MORE PARTICULARLY DESCRIBED AS FOLLOWS:

BEGINNING AT A POINT EAST 2022.98 FEET AND NORTH 1515.95 FEET FROM THE SOUTHWEST CORNER OF SAID SECTION 19, AND RUNNING THENCE NORTH 89°59'18" WEST 154.00 FEET; THENCE NORTH 139.26 FEET; THENCE NORTH 89°59'58" EAST 129.00 FEET TO A POINT OF CURVATURE; THENCE SOUTHEASTERLY ALONG THE ARC OF A 25.00 FOOT RADIUS CURVE TO THE RIGHT THROUGH A CENTRAL ANGLE OF 90°00'02" A DISTANCE OF 39.27 FEET; THENCE SOUTH 114.27 FEET TO THE POINT OF BEGINNING.

PARCEL 2: (AV-1313-D-2)

A RIGHT OF WAY FOR INGRESS, EGRESS AND PUBLIC UTILITIES, OVER, UNDER AND ACROSS THE FOLLOWING DESCRIBED PROPERTY:

BEGINNING AT A POINT SOUTH 0°10'48" WEST, ALONG THE SECTION LINE, 753.97 FEET FROM THE NORTHWEST CORNER OF SECTION 30, TOWNSHIP 42 SOUTH, RANGE 11 WEST, SALT LAKE BASE AND MERIDIAN, SAID POINT BEING ON THE NORTHERLY RIGHT-OF-WAY LINE OF HIGHWAY U-59; THENCE RUNNING NORTH 54°09'33" WEST, ALONG THE RIGHT-OF-WAY LINE, 81.80 FEET TO THE BEGINNING OF A 25.00 FOOT RADIUS CURVE, WITH RADIUS LINE BEARING NORTH 35°50'27" EAST, THENCE NORTHEASTERLY, TO THE LEFT, ALONG THE ARC OF SAID CURVE 39.27 FEET THROUGH A CENTRAL ANGLE OF 90°00'; THENCE NORTH 35°50'27" EAST 1,200.72 FEET TO THE BEGINNING OF A 275.00 FOOT RADIUS CURVE; THENCE NORTHEASTERLY TO THE LEFT, ALONG THE ARC OF SAID CURVE 172.56 FEET, THROUGH A CENTRAL ANGLE OF 35°57'07"; THENCE NORTH 0°06'40" WEST 707.83 FEET; THENCE SOUTH 89°58'49" EAST 50.00 FEET; THENCE SOUTH 0°06'40" EAST 707.71 FEET TO THE BEGINNING OF A 325.00 FOOT RADIUS CURVE; THENCE SOUTHWESTERLY, TO THE RIGHT ALONG THE ARC OF SAID CURVE 203.93 FEET, THROUGH A CENTRAL ANGLE OF 35°57'07"; THENCE SOUTH 35°50'27" WEST 1,200.72 FEET TO THE BEGINNING A 25.00 FOOT RADIUS CURVE; THENCE SOUTHEASTERLY, TO THE LEFT, ALONG THE ARC OF SAID CURVE 39.27 FEET, THROUGH A CENTRAL ANGLE OF 90°00' TO A POINT ON THE NORTHERLY RIGHT-OF-WAY LINE OF HIGHWAY U-59; THENCE NORTH 54°09'33" WEST, ALONG SAID RIGHT-OF-WAY LINE, 18.20 FEET TO THE POINT OF BEGINNING.

SAID EASEMENT SHALL AUTOMATICALLY EXPIRE IF THE ABOVE PARCEL IS DEDICATED FOR PUBLIC USE.



Town of Apple Valley
 1777 N Meadowlark Dr
 Apple Valley UT 84737
 T: 435.877.1190 | F: 435.877.1192
 www.applevalleyut.gov

Parcel ID# AV-1325, AV-1317-D, AV-1313-D-2, AV-1313-D-1 Item 8.

ACKNOWLEDGEMENT OF WATER SUPPLY

I/We, Travis Holm am/are the applicant(s) of the application known as Crimson Peaks Subdivision / West Temple Subdivision located on parcel(s) AV-1325, AV-1317-D, AV-1317-B, AV-1313-D-2, AV-1313-D-1 within the Town of Apple Valley, Washington County, Utah.

By my/our signatures(s) below, I/we do hereby acknowledge and agree to the following:

1. Approval of a development application by the Town does not guarantee that sufficient water will be available to serve the zone, project, subdivision, or development for which this application is being submitted; and
2. Prior to receiving approval for the application, the applicant shall be required by the Town of Apple Valley to provide a Preliminary Water Service letter from the Big Plains Water Special Service District ("District") which verifies the conditions required to provide services to the project, subdivision or development; and
3. The applicant assumes the entire risk of water availability for the project, subdivision or development and/or application.

Signature(s):

[Signature]
 Name

Applicant/Owner

4-5-23
 Date

Name

Applicant/Owner

Date

Name

Applicant/Owner

Date

State of Utah)
)§
 County of Washington)

On this 5 day of April, in the year 2023, before me, Sophie McDougall a notary public, personally appeared Travis Holm, proved on the basis of satisfactory evidence to be the person(s) whose name(s) (is/are) subscribed to this instrument, and acknowledged (he/she/they) executed the same.

Witness my hand and official seal, [Signature]
 (notary signature)

(seal)

