



Town of Apple Valley
 1777 N Meadowlark Dr
 Apple Valley UT 84737
 T: 435.877.1190 | F: 435.877.1192
 www.applevalleyut.gov

See Fee Schedule Page 2

Zone Change Application

Applications Must Be Submitted By The First Wednesday Of The Month

Owner: SCOUT REGGIE HOLM		Phone:	
Address: PO BOX 234		Email:	
City: TROPIC	State: UT	Zip: 84776	
Agent: (If Applicable)		Phone:	
Address/Location of Property: Crimson Peaks		Parcel ID: <small>AV-1-2-19-313, AV-1-2-19-312, AV-1-2-19-314, AV-1-2-19-315, AV-1-2-19-316, AV-1-2-19-317, AV-1-2-19-420</small>	
Existing Zone: SF-.5		Proposed Zone: RE-5	
For Planned Development Purposes: Acreage in Parcel ^{3.04}		Acreage in Application ^{3.04}	
Reason for the request <i>To lower density to match general plan, to address water issues</i>			

Submittal Requirements: The zone change application shall provide the following:

- A. The name and address of owners in addition to above owner.
- B. An accurate property map showing the existing and proposed zoning classifications
- C. All abutting properties showing present zoning classifications
- D. An accurate legal description of the property to be rezoned
- E. A letter from power, sewer and water providers, addressing the feasibility and their requirements to serve the project.
- F. Stamped envelopes with the names and address of all property owners within 500' of the boundaries of the property proposed for rezoning. Including owners along the arterial roads that may be impacted
- G. Warranty deed or preliminary title report and other document (see attached Affidavit) if applicable showing evidence the applicant has control of the property
- H. Signed and notarized Acknowledgement of Water Supply (see attached).

Applicant Signature	Date
---------------------	------

Official Use Only	Amount Paid: \$	Receipt No:
Date Received: ENTERED JUL 12 2024	Date Application Deemed Complete:	
By:	By:	



Search...

Sign in

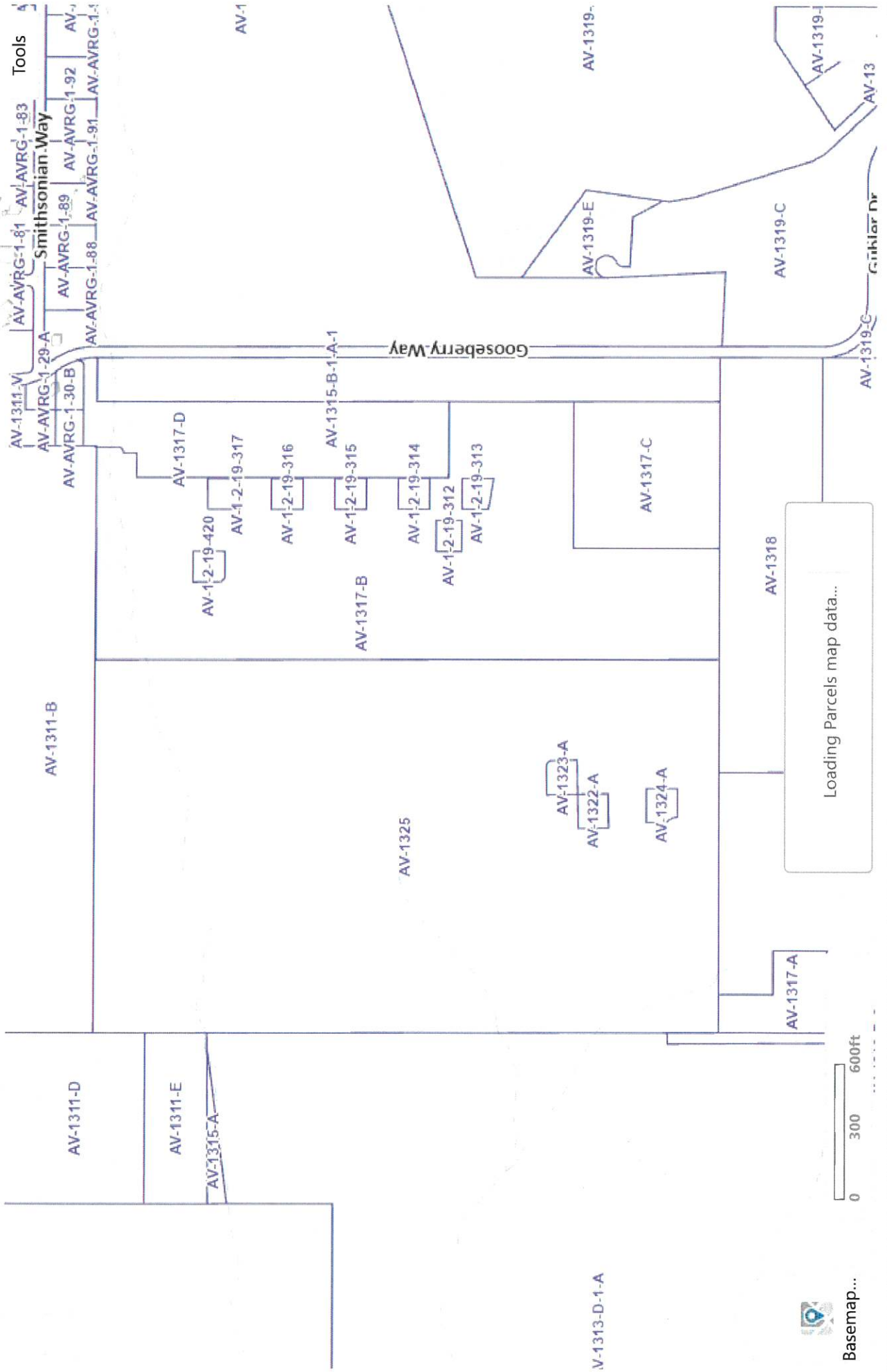

Loading Parcels map data...

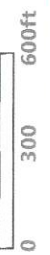

Basemap...



Apple Valley Zoning Districts Viewer



Show search results for AV-131...

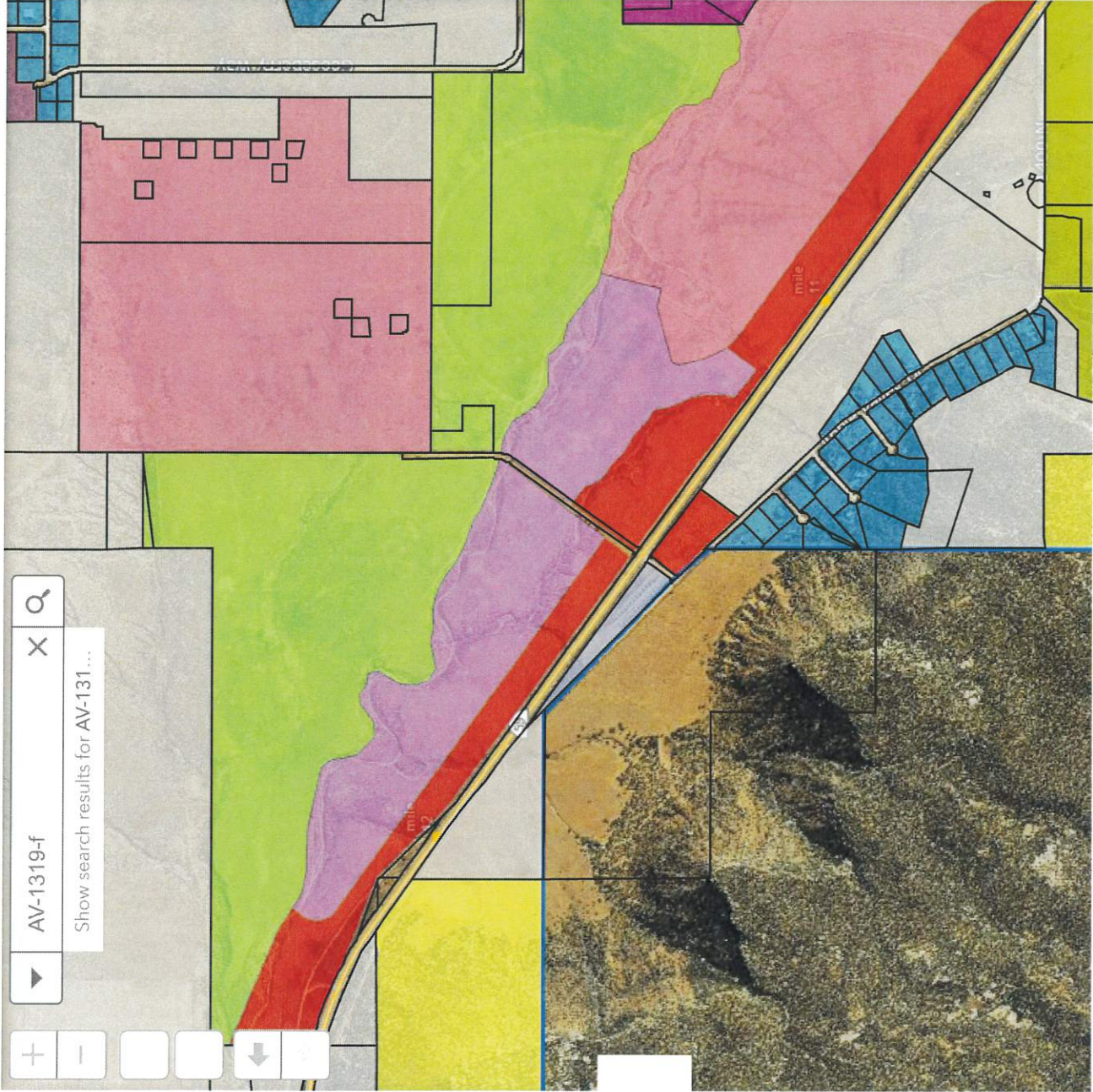

Legend

Zoning Districts

- A-5 - Agricultural > 5 Acres
- A-10 - Agricultural > 10 Acres
- A-20 - Agricultural > 20 Acres
- A-40 - Agricultural > 40 Acres
- Single-Family Residential > .5 Acres
- Single-Family Residential > 1 Acre
- Single-Family Residential > 2.5 Acres
- Single-Family Residential > 5.0 Acres
- Single-Family Residential > 10.0 Acres
- C-1 - Convenience Commercial
- C-2 - Highway Commercial
- C-3 - General Commercial
- CTP - Cabins or Tiny Home Parks Zone
- INST - Institutional
- MH - Manufactured Housing Park
- OSC - Open Space Conservation
- OST - Open Space Transition
- PD - Planned Development
- RE-1 - Rural Estate 1
- RE-2.5 - Rural Estate 2.5
- RE-5 - Rural Estate 5
- RE-10 - Rural Estate 10
- RE-20 - Rural Estate 20
- RE-X - Rural Estate Zone Any Size
- RV-Park - Recreational Vehicle Park

Future Annexation Boundary



113.122039 37.107522 Degrees

Attached to and made a part of that certain Trust Deed executed between Reggie Scout Holm, as TRUSTOR, and Fountainhead Consulting, Inc., a Utah corporation as BENEFICIARY.

Order No. 221182

Tax I.D. No. AV-1-2-19-312, AV-1-2-19-313, and AV-1-2-19-420

EXHIBIT "A"

Parcel 1:

A parcel of land located in the Southwest Quarter of Section 19, Township 42 South, Range 11 West, Salt Lake Base and Meridian, said parcel being all of Lot 201 of the proposed DESERT ROSE SUBDIVISION and being more particularly described as follows:

Beginning at a point East 2936.09 feet and 3138.61 feet North of the Southwest Corner of said Section 19, and running thence West 114.82 feet to a point of curvature; thence Northwesterly along the arc of a 25.00 foot radius curve to the right through a central angle of 90°00'00" a distance of 39.27 feet; thence North 119.02 feet; thence East 139.78 feet; thence South 00°00'59" East 144.02 feet to the point of beginning.

Parcel 2:

A parcel of land located in the Southwest Quarter of Section 19, Township 42 South, Range 11 West, Salt Lake Base and Meridian, said parcel being all of Lot 75 of the proposed DESERT ROSE SUBDIVISION and being more particularly described as follows:

Beginning at a point East 3076.37 feet and North 2073.43 feet from the Southwest Corner of said Section 19, running thence South 89°58'23" West 140.22 feet; thence North 00°00'39" West 114.84 feet; thence North 89°58'03" East 140.18 feet; thence South 00°01'57" East 114.99 feet to the point of beginning

Parcel 3:

A parcel of land located in the Southwest Quarter of Section 19, Township 42 South, Range 11 West, Salt Lake Base and Meridian, said parcel being all of Lot 79 of the proposed DESERT ROSE SUBDIVISION and being more particularly described as follows:

Beginning at a point East 3264.44 feet and North 1929.74 feet from the Southwest Corner of said Section 19, and running thence North 80°12'09" West 140.69 feet to a point of the arc of a 50.00 foot radius curve to the left (center bears North 80°12'19" West); thence along the arc of said 50.00 foot radius curve through a central angle of 09°49'49" a distance of 8.58 feet; thence North 00°01'57" West 110.40 feet; thence South 89°58'23" East 137.84 feet; thence South 00°01'57" East 142.80 feet to the point of beginning.

Initials *EX*

Attached to and made a part of that certain Trust Deed executed between Reggie Scout Holm, as TRUSTOR, and Fountainhead Consulting, Inc., a Utah corporation as BENEFICIARY.

Order No. 221183

Tax I.D. No. AV-1-2-19-314, AV-1-2-19-315, AV-1-2-19-316, and AV-1-2-19-317

EXHIBIT "A"

Parcel 1:

A parcel of land located in the Southwest Quarter of Section 19, Township 42 South, Range 11 West, Salt Lake Base and Meridian, said parcel being all of Lot 81 of the proposed DESERT ROSE SUBDIVISION and being more particularly described as follows:

Beginning at a point East 3264.28 feet and North 2215.34 feet from the Southwest Corner of said Section 19, running thence North 89°58'23" West 137.84 feet; thence North 00°01'57" West 142.80 feet; thence South 89°58'23" East 137.84 feet; thence South 00°01'57" East 142.80 feet to the point of beginning.

Parcel 2:

A parcel of land located in the Southwest Quarter of Section 19, Township 42 South, Range 11 West, Salt Lake Base and Meridian, said parcel being all of Lot 83 of the proposed DESERT ROSE SUBDIVISION and being more particularly described as follows:

Beginning at a point East 3264.12 feet and North 2500.94 feet from the Southwest Corner of said Section 19, running thence North 89°58'23" West 137.84 feet; thence North 00°01'57" West 142.80 feet; thence South 89°58'23" East 137.84 feet; thence South 00°01'57" East 142.80 feet to the point of beginning.

Parcel 3:

A parcel of land located in the Southwest Quarter of Section 19, Township 42 South, Range 11 West, Salt Lake Base and Meridian, said parcel being all of Lot 85 of the proposed DESERT ROSE SUBDIVISION and being more particularly described as follows:

Beginning at a point East 3263.95 feet and North 2786.54 feet from the Southwest Corner of said Section 19, running thence North 89°58'23" West 137.84 feet; thence North 00°01'57" West 142.80 feet; thence South 89°58'23" East 137.84 feet; thence South 00°01'57" East 142.80 feet to the point of beginning.

Parcel 4:

A parcel of land located in the Southwest Quarter of Section 19, Township 42 South, Range 11 West, Salt Lake Base and Meridian, said parcel being all of Lot 87 of the proposed DESERT ROSE SUBDIVISION and being more particularly described as follows:

Beginning at a point East 3263.99 feet and North 3072.15 feet from the Southwest Corner of said Section 19, running thence North 89°58'23" West 137.84 feet; thence North 00°01'57" West 142.80 feet; thence South 89°58'23" East 137.84 feet; thence South 00°01'57" East 142.80 feet to the point of beginning.

Initials 

Account 0897289

Location	Owner	Value
Account Number 0897289	Name HOLM REGGIE SCOUT	Market (2024) \$17,500
Parcel Number AV-1-2-19-313	PO BOX 234	Taxable \$17,500
Tax District 45 - Apple Valley Town	TROPIC, UT 84776	Tax Area: 45 Tax Rate: 0.006853
Acres 0.41		Type Actual Assessed Acres
Situs 0, 0		Non
Legal S: 19 T: 42S R: 11W A PARCEL OF LAND LOCATED IN THE SOUTHWEST QUARTER OF SECTION 19, TOWNSHIP 42 SOUTH, RANGE 11 WEST, SALT LAKE BASE AND MERIDIAN, SAID PARCEL BEING ALL OF LOT 79 OF THE PROPOSED DESERT ROSE SUBDIVISION AND BEING MORE PARTICULARLY DESCRIBED AS FOLLOWS: BEGINNING AT A POINT EAST 3264.44 FEET AND NORTH 1929.74 FEET FROM THE SOUTHWEST CORNER OF SAID SECTION 19, AND RUNNING THENCE NORTH 80*12'09" WEST 140.69 FEET TO A POINT OF THE ARC OF A 50.00 FOOT RADIUS CURVE TO THE LEFT (CENTER BEARS NORTH 80*12'19" WEST); THENCE ALONG THE ARC OF SAID 50.00 FOOT RADIUS CURVE THROUGH A CENTRAL ANGLE OF 09049'49" A DISTANCE OF 8.58 FEET; THENCE NORTH 00*01'57" WEST 110.40 FEET; THENCE SOUTH 89*58'23" EAST 137.84 FEET; THENCE SOUTH 00*01'57" EAST 142.80 FEET TO THE POINT OF BEGINNING.		Primary \$17,500 \$17,500 0.410
		Land

Legal S: 19 T: 42S R: 11W A PARCEL OF LAND LOCATED IN THE SOUTHWEST QUARTER OF SECTION 19, TOWNSHIP 42 SOUTH, RANGE 11 WEST, SALT LAKE BASE AND MERIDIAN, SAID PARCEL BEING ALL OF LOT 79 OF THE PROPOSED DESERT ROSE SUBDIVISION AND BEING MORE PARTICULARLY DESCRIBED AS FOLLOWS: BEGINNING AT A POINT EAST 3264.44 FEET AND NORTH 1929.74 FEET FROM THE SOUTHWEST CORNER OF SAID SECTION 19, AND RUNNING THENCE NORTH 80*12'09" WEST 140.69 FEET TO A POINT OF THE ARC OF A 50.00 FOOT RADIUS CURVE TO THE LEFT (CENTER BEARS NORTH 80*12'19" WEST); THENCE ALONG THE ARC OF SAID 50.00 FOOT RADIUS CURVE THROUGH A CENTRAL ANGLE OF 09049'49" A DISTANCE OF 8.58 FEET; THENCE NORTH 00*01'57" WEST 110.40 FEET; THENCE SOUTH 89*58'23" EAST 137.84 FEET; THENCE SOUTH 00*01'57" EAST 142.80 FEET TO THE POINT OF BEGINNING.

Parent Accounts 0314685

Parent Parcels AV-1317-B

Child Accounts

Child Parcels

Sibling Accounts

Sibling Parcels

Transfers

Entry Number	Recording Date
20110031382	10/14/2011 04:44:41 PM
20140028440	09/17/2014 09:55:02 AM
20140028441	09/17/2014 09:55:02 AM
20150006002	02/25/2015 09:34:48 AM
20150006908	03/04/2015 09:11:13 AM
20190000956	01/09/2019 11:15:43 AM
20220002585	01/13/2022 03:11:43 PM
20220051468	11/30/2022 08:24:08 AM
20220051469	11/30/2022 08:24:08 AM

Tax

Tax Year	Taxes
*2024	\$119.93
2023	\$118.27

Images

- [GIS](#)

* Estimated