

Redstone  
Twp

# PRELIMINARY PLAT APPLICATION

Town of Apple Valley  
1777 North Meadowlark Dr.  
Apple Valley, Utah 84737  
(435)877-1190  
Fax (435)877-1192

Fee: \$1,500, Lot Split \$250

For Office Use Only:

File No. Redstone

Receipt No. J#1080

Name: 2000 man

Telephone: 202-701-1443

Address: [REDACTED] Holm, UT Fax No. 8478

Email: scautholm7@gmail.com

Agent (If Applicable): Scout Holm

Telephone: 435-690-0519

Address/Location of Subject Property: \_\_\_\_\_

Tax ID of Subject Property: AV-1345, 1327, 1326, 1346, 1348-A Zone District: SF-1.0/SF 1/2

Proposed Use: (Describe, use extra sheet if necessary) SF 1.0 / SF 1/2

**Submittal Requirements:** The preliminary plat application shall provide the following:

1. Description: In a title block located in the lower right-hand corner of the sheet the following is required:

- ☒ a. The proposed name of the subdivision.
- ☒ b. The location of the subdivision, including the address and section, township and range.
- ☒ c. The names and addresses of the owner or subdivider, if other than the owner.
- ☒ d. Date of preparation, and north point.
- ☒ e. Scale shall be of sufficient size to adequately describe in legible form, all required conditions of Chapter 39, City Subdivision regulations.

2. Existing Conditions: The preliminary plat shall show:

- ☒ a. The location of the nearest monument.
- ☒ b. The boundary of the proposed subdivision and the acreage included.
- ☒ c. All property under the control of the subdivider, even though only a portion is being subdivided. (Where the plat submitted covers only a part of the subdivider's tract, a sketch of the prospective street system of the unplatted parts of the subdivider's land shall be submitted, and the street system of the part submitted shall be considered in light of existing Master Street Plan or other Commission studies.)
- ☒ d. The location, width and names/numbers of all existing streets within two hundred (200) feet of the subdivision and of all prior streets or other public ways, utility rights of way, parks and other public open spaces, within and adjacent to the tract.
- ☒ e. The location of all wells and springs or seeps, proposed, active and abandoned, and of all reservoirs or ponds within the tract and at a distance of at least one hundred feet (100') beyond the tract boundaries.
- ☒ f. Existing sewers, water mains, culverts or other underground facilities within the tract, indicating the pipe sizes, grades, manholes and the exact locations.

- ☒ g. Existing \_\_\_\_\_ ditches, canals, natural drainage channels and open waterways and any proposed realignments.
- ☒ h. Contours at vertical intervals not greater than five (5) feet.
- ☒ i. Identification of potential geotechnical constraints on the project site (such as expansive rock and soil, collapsible soil, shallow bedrock and caliche, gypsiferous rock and soil, potentially unstable rock or soil units including fault lines, shallow groundwater, and windblown sand) and recommendations for their mitigation.
- ☒ j. Information on whether property is located in desert tortoise take area

(Preliminary Plat Application – Page 2)

\_\_\_\_ 3. Proposed Plan: The subdivision plans shall show:

- ☒ a. The layout of streets, showing location, widths, and other dimensions of proposed streets, crosswalks, alleys and easements.
- ☒ b. The layout, numbers and typical dimensions of lots.
- ☒ c. Parcels of land intended to be dedicated or temporarily reserved for public use or set aside for use of property owners in the subdivision.
- ☒ d. Easements for water, sewers, drainage, utilities, lines and other purposes.
- ☒ e. Typical street cross sections and street grades where required by the Planning Commission. (All street grades over 5% should be noted on the preliminary plat)
- ☒ f. A tentative plan or method by which the subdivider proposes to handle the storm water drainage for the subdivision.
- ☒ g. Approximate radius of all center line curves on highways or streets.
- ☒ h. Each lot shall abut a street shown on the subdivision plat or on an existing publicly-dedicated street. (Double frontage or flag lots shall be prohibited except where conditions make other design undesirable)
- ☒ i. In general, all remnants of lots below minimum size left over after subdividing of a larger tract must be added to adjacent lots, rather than allow to remain as unusable parcels.
- ☒ j. Where necessary, copies of any agreements with adjacent property owners relevant to the proposed subdivision shall be presented to the Planning Commission.
- ☒ k. A letter from both the local sanitary sewer provider and culinary water provider indicating availability of service.
- ☒ l. Will this subdivision be phased? If yes show possible phasing lines.
- ☒ m. A tentative plan or method for providing non-discriminatory access to the subdivision for purposes of placement of communications infrastructure, and for purposes of placement of utility infrastructure.

☒ 4. Required copies of plans:

- ☒ a. Three copies of all full scale drawings
- ☒ b. One copy of each drawing on a 11 x 17 inch sheets. (8 ½ x 11 is acceptable if the project is small and the plans are readable at that size).

**5. Warranty deed or preliminary title report or other document (see attached Affidavit) showing evidence that the applicant has control of the property**

**NOTE: It is important that all applicable information noted above is submitted with the application. An incomplete application will not be scheduled for Planning Commission consideration. A deadline missed due to an incomplete application, could result in a month's delay. Planning Commission meetings are held on the second Thursday and fourth Wednesday of each month at 6:00 p.m. The deadline to submit an application to be placed on an agenda is no later than 12:00 noon 10 full business days before the Planning Commission meeting at which you plan for your application to be heard.**

\*\*\*\*\*

(Office Use Only)

Date Received: 11/17/21

Application Complete: YES

☒ NO ☐

Date application deemed to be complete: 11/17/21 Completion determination made by: [Signature]

PRELIMINARY PLAT APPLICATION page 3 (General Information)

### PURPOSE

The preliminary plat application is the first step in land development process in those instances where land is divided for eventual sale. The process is established to insure that all proposed divisions of land conform to the Town General Plan and to adopted development standards of the Land Use Ordinance.

### WHEN REQUIRED

The preliminary plat is required any time land is to be divided, re-subdivided or proposed to be divided into two (2) or more lots, parcels, sites, units, plots or other division of land for the purpose, whether immediate or future, for offer, sale, lease or development either on installment plan or upon any and all other plans, terms and conditions. It is not required on agricultural divisions where the agricultural parcel is divided to be combined with another agricultural parcel, nor is it required when two un-subdivided properties are merged, or where the boundary between two un-subdivided properties are adjusted.

The preliminary plat must be approved before a final plat can be processed and recorded.

Subdivision approval process:

- Determine current zoning for property.
- If zoning fits desired subdivision, meet with Planning staff to discuss the proposed project.
- Obtain a preliminary plat application form and complete the application and have a plat prepared by an engineer to meet the requirements on the preliminary plat application.
- Submit completed application, preliminary plat, and required fee to Planning Department before noon on the Wednesday two weeks before desired Planning Commission meeting. ( see submittal dates sheet)
- Appear at the scheduled Planning Commission meeting to discuss preliminary plat, hear comments, answer questions, and receive recommendation of approval or disapproval from Planning Commission.
- Appear at the next scheduled Town Council meeting that occurs after the Planning Commission meeting at which a recommendation was received. Hear Town Council comments, answer questions, and receive Town Council decision. Town Council can approve the plat with conditions, recommend changes and send it back to the Planning Commission, or deny the plat.

If the preliminary plat is approved, have construction drawings for utilities and streets prepared by an engineer according to the Town standards. Construction drawings must be approved by the Planning and Zoning department, Town Engineer, Rocky Mountain Power, Southwest Public Health Department and Big Plains Water and Sewer Special Service District. Approval means changes are made and all required signatures are obtained.

Once the preliminary plat is approved by the Town Council, the applicant has one year after receiving approval of the preliminary plat to submit the final plat to the Planning Commission for action. The Planning Commission may authorize a one-year time extension, provided the extension request is made before the one year time limit is reached. The Planning Commission will review and make recommendation to the Town Council on the final plat when submitted. The Town Council will typically review the Planning Commission recommendation within 1-2 weeks after the Commission action on the final plat.

### APPEALS

AFFIDAVIT  
PROPERTY OWNER

STATE OF UTAH                     )  
  )§  
COUNTY OF WASHINGTON)

I (We) 2000 MAIN, being duly sworn, depose and say that I (We) am (are) the owner(s) of the property identified in the attached application and that the statements herein contained and the information provided identified in the attached plans and other exhibits are in all respects true and correct to the best of my (our) knowledge. I (We) also acknowledge that I (We) have received written instructions regarding the process for which I (We) am (are) applying and the Apple Valley Town planning staff have indicated they are available to assist me in making this application.

[Signature]  
Property Owner

\_\_\_\_\_  
Property Owner

Subscribed and sworn to me this 9th day of Nov, 2021.

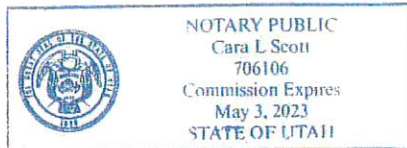

[Signature]  
Notary Public

Residing in: Hurricane, UT

My Commission Expires: May 3, 2023

AGENT AUTHORIZATION

I (We), \_\_\_\_\_, the owner(s) of the real property described in the attached application, do authorize as my (our) agent(s) \_\_\_\_\_ to represent me (us) regarding the attached application and to appear on my (our) behalf before any administrative body in the Town of Apple Valley considering this application and to act in all respects as our agent in matters pertaining to the attached application.

\_\_\_\_\_  
Property Owner

\_\_\_\_\_  
Property Owner

Subscribed and sworn to me this \_\_\_\_\_ day of \_\_\_\_\_, 20\_\_\_\_.

\_\_\_\_\_  
Notary Public

Residing in: \_\_\_\_\_

My Commission Expires: \_\_\_\_\_

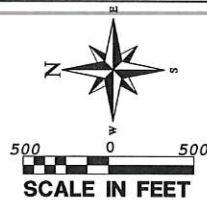

**OWNER**  
OWNER REP: SCOUT HOLM  
COMPANY: 2000 MAIN LLC  
PHONE: 435-690-0519

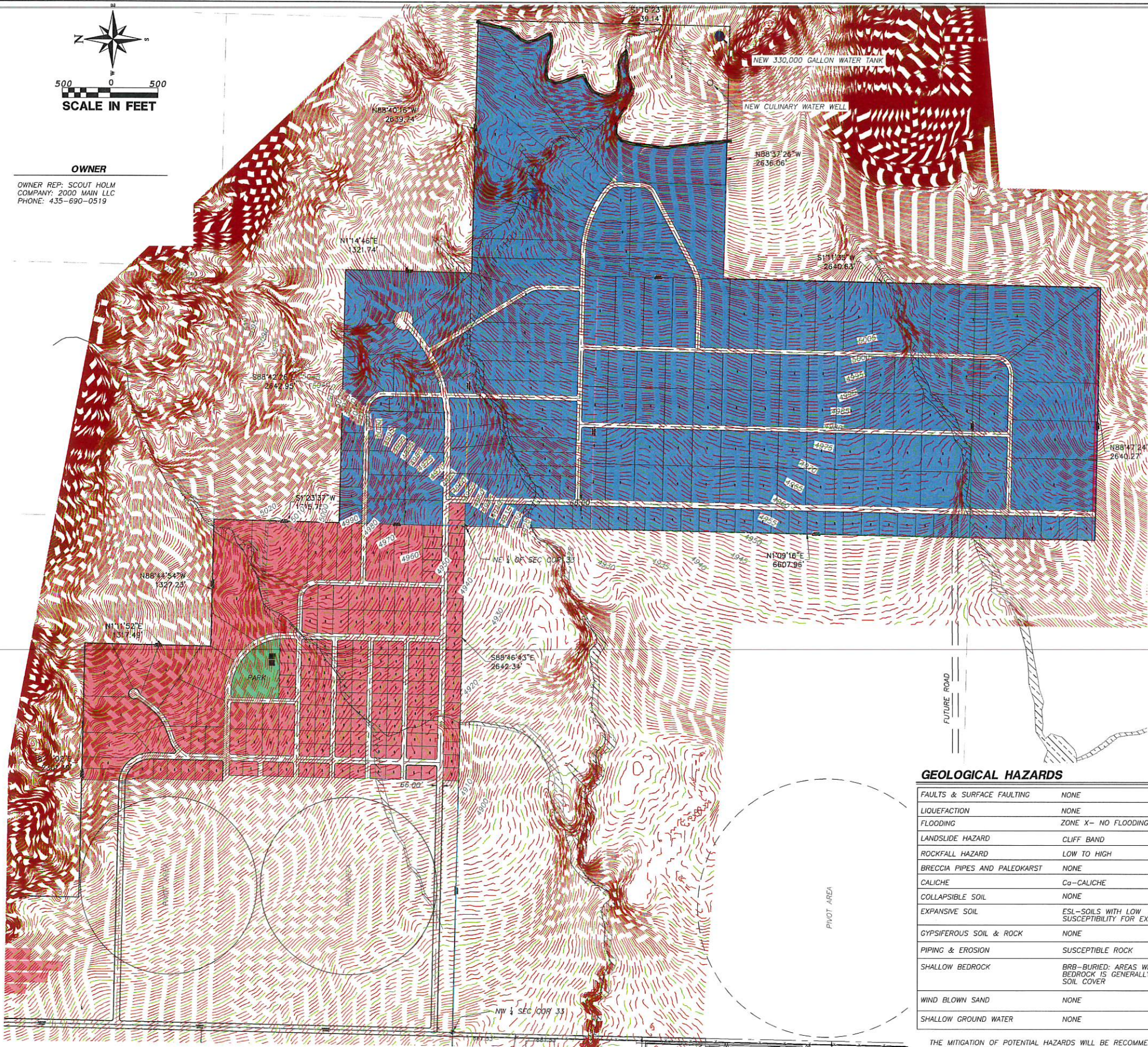

# PRELIMINARY PLAT FOR: REDSTONE

LOCATED IN APPLE VALLEY,  
WASHINGTON COUNTY, UTAH

PRELIMINARY PLAT FIGURES  
LOTS = 344  
TOTAL ACRES= 794.7

## LEGEND

- PROPERTY LINE
  - ADJACENT PROPERTY LINE
  - PROPOSED TRAIL
  - SECTION LINE
  - SECTION CORNER AS DESCRIBED
  - EXISTING WASH
- CURRENT ZONE**
- SF-1/2
  - SF-1.0

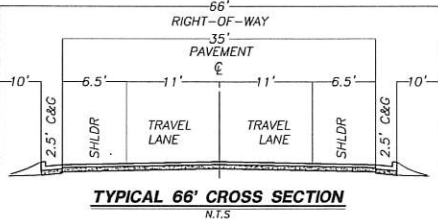
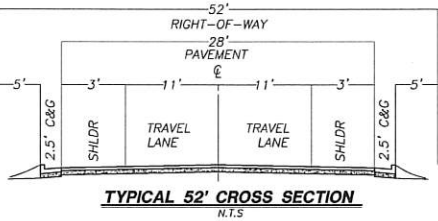

## LEGAL DESCRIPTION

ALL OF PARCELS # AV-1345, AV-1327, AV-1326,  
AV-1346, & AV-1348-A

## PLAN FOR COMMUNICATIONS INFRASTRUCTURE

- COORDINATE WITH CABLE AND PHONE COMPANIES FOR THE DESIGN AND INSTALLATION OF COMMUNICATIONS WIRE AND EQUIPMENTS IN THE PUBLIC UTILITY EASEMENT ON EACH SIDE OF ROAD AFTER RIGHT OF WAY.

## WATER PLAN

- THE PLAN IS TO INSTALL A 12" WATER MAIN FROM A NEW WATER TANK AND WELL THAT WILL BE LOCATED ON THE EAST SIDE OF REDSTONE (EAST OF MAIN STREET).
- THE NEW WATER TANK WILL BE 330,000 GALLONS.
- A SECOND NEW WELL WILL BE 180+ GALLONS PER MINUTE.
- THE NEW 12" WATER MAIN WILL SUPPLY 100 TO 200 FEET OF HYDRAULIC HEAD AT REDSTONE WHICH WILL BE 44 TO 86 P.S.I. IN PRESSURE.
- AN 8" WATER MAIN WILL BE INSTALLED IN THIS SUBDIVISION.

## SEWER PLAN

- THE PLAN IS TO INSTALL 6" PRESSURE SEWER MAIN FROM THE SUBDIVISION TO THE PIVOT AREAS. THE LOTS WILL HAVE THEIR OWN SEPTIC TANK AND EFFLUENT PUMPS TO CREATE A S.T.E.P. AND S.T.E.G. SYSTEM.
- THE TREATMENT AREA WILL USE THE TREATED WASTEWATER TO WATER A NEW TOWN PARK.

## GEOLOGICAL HAZARDS

FAULTS & SURFACE FAULTING	NONE
LIQUEFACTION	NONE
FLOODING	ZONE X- NO FLOODING
LANDSLIDE HAZARD	CLIFF BAND
ROCKFALL HAZARD	LOW TO HIGH
BRECCIA PIPES AND PALEOKARST	NONE
CALICHE	Ca-CALICHE
COLLAPSIBLE SOIL	NONE
EXPANSIVE SOIL	ESL-SOILS WITH LOW SUSCEPTIBILITY FOR EXPANSION
GYPSIFEROUS SOIL & ROCK	NONE
PIPING & EROSION	SUSCEPTIBLE ROCK
SHALLOW BEDROCK	BRB-BURIED: AREAS WHERE DEPTH TO BEDROCK IS GENERALLY >5 FEET BENEATH SOIL COVER
WIND BLOWN SAND	NONE
SHALLOW GROUND WATER	NONE

THE MITIGATION OF POTENTIAL HAZARDS WILL BE RECOMMENDED IN THE FUTURE GEOTECHNICAL REPORT.

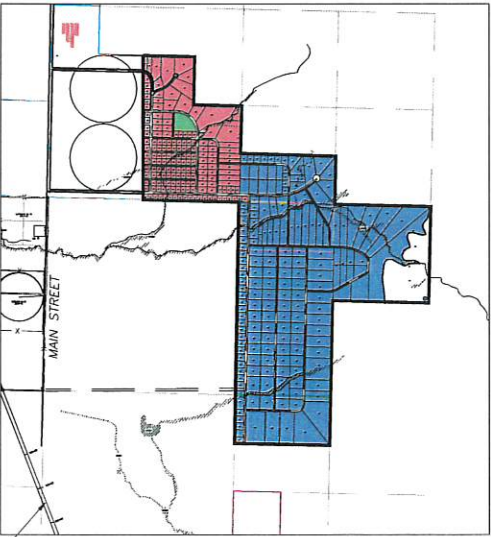

STATE STREET (HIGHWAY 59)

NO	REVISIONS	DESCRIPTION	DATE	BY

**PROVALUE ENGINEERING, INC.**  
Engineers - Land Surveyors - Land Planners  
20 South 950 West, Suite 1  
Hurricane City, Utah 84737  
Phone: (435) 590-3077 CHAD HILL



PRELIMINARY PLAT FOR:  
**REDSTONE**  
T42S R11W SECTIONS 28, 27, AND 34  
LOCATED IN APPLE VALLEY, UTAH  
WASHINGTON COUNTY, UTAH

DATE: 11/17/2021  
SCALE: 1"=500'

JOB NO:  
276-013

SHEET NO:  
**1 OF 3**

OWNER  
OWNER REP: SCOUT HOLM  
COMPANY: 2000 MAIN LLC  
PHONE: 435-690-0519

# PRELIMINARY PLAT FOR: REDSTONE

LOCATED IN APPLE VALLEY,  
WASHINGTON COUNTY, UTAH

PRELIMINARY PLAT FIGURES  
LOTS = 344  
TOTAL ACRES = 794.7

## LEGEND

- PROPERTY LINE
  - ADJACENT PROPERTY LINE
  - PROPOSED TRAIL
  - SECTION LINE
  - SECTION CORNER AS DESCRIBED
  - EXISTING WASH
- CURRENT ZONE
- SF-1/2
  - SF-1.0

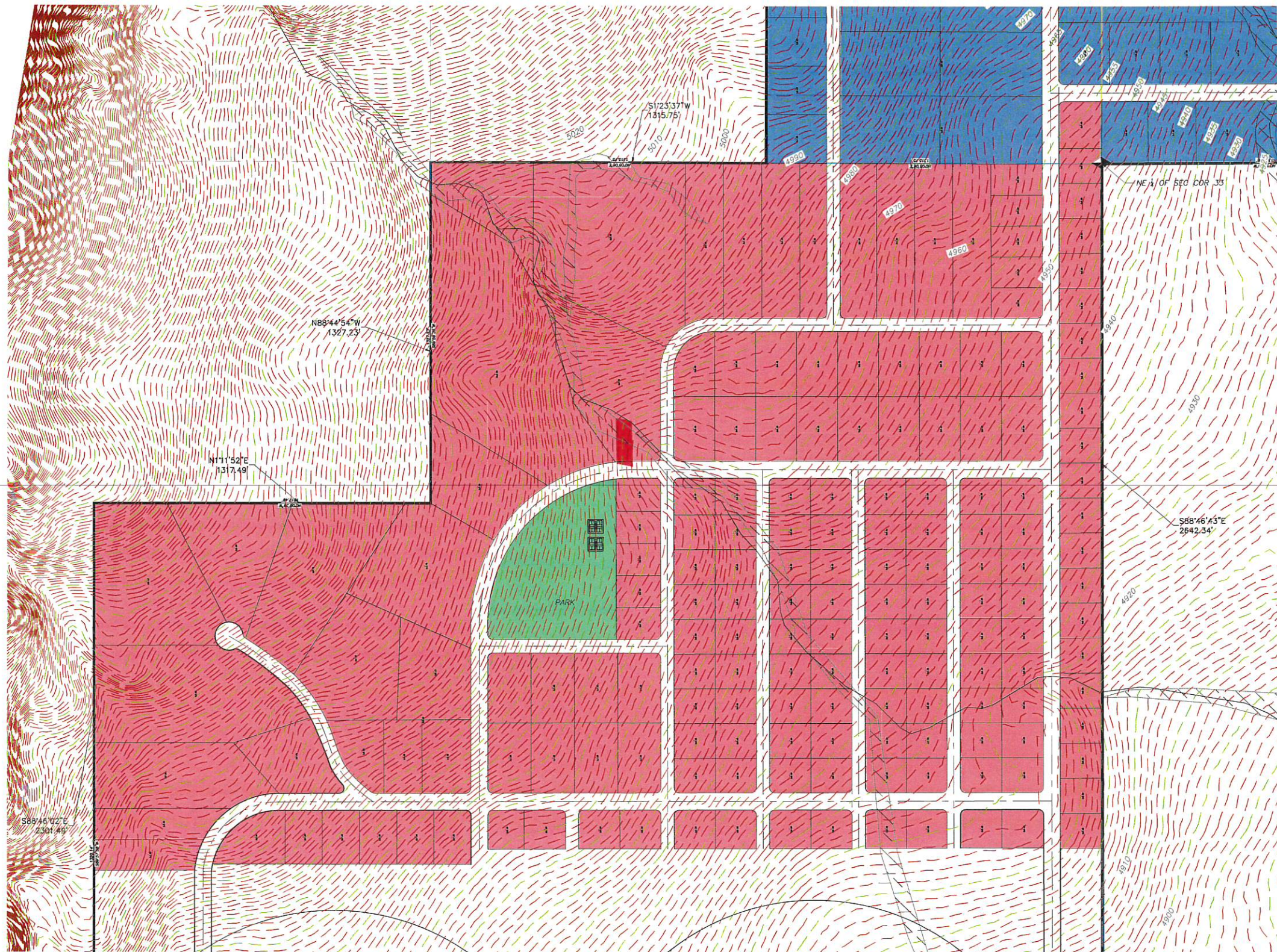
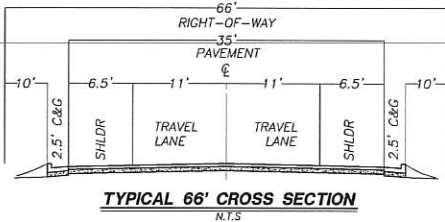
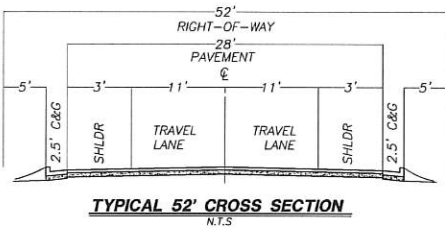
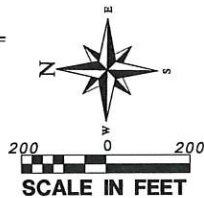

REVISIONS		DATE	BY
NO.	DESCRIPTION		

PROVALUE ENGINEERING, INC.  
Engineers - Land Surveyors - Land Planners  
20 South 850 West, Suite 1  
Hurricane City, Utah 84737  
Phone: (435) 668-8307 Karl Rasmussen  
Phone: (435) 988-3371 GAIL HILL



PRELIMINARY PLAT FOR:  
**REDSTONE**  
T425 RIW SECTIONS 28, 29, AND 34  
LOCATED IN APPLE VALLEY, UTAH  
WASHINGTON COUNTY, UTAH

DATE: 11/17/2021  
SCALE: 1"=100'

JOB NO.  
276-013

SHEET NO.  
**2 OF 3**

OWNER

OWNER REP: SCOUT HOLM  
COMPANY: 2000 MAIN LLC  
PHONE: 435-690-0519

PRELIMINARY PLAT FOR:  
**REDSTONE**

LOCATED IN APPLE VALLEY,  
WASHINGTON COUNTY, UTAH

PRELIMINARY PLAT FIGURES  
LOTS = 344  
TOTAL ACRES= 794.7

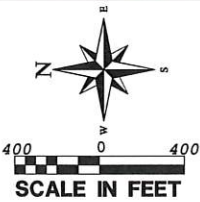

LEGEND

- PROPERTY LINE
  - ADJACENT PROPERTY LINE
  - PROPOSED TRAIL
  - SECTION LINE
  - SECTION CORNER AS DESCRIBED
  - EXISTING WASH
- CURRENT ZONE
- SF-1/2
  - SF-1.0

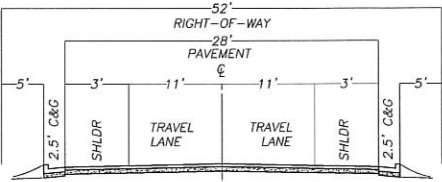
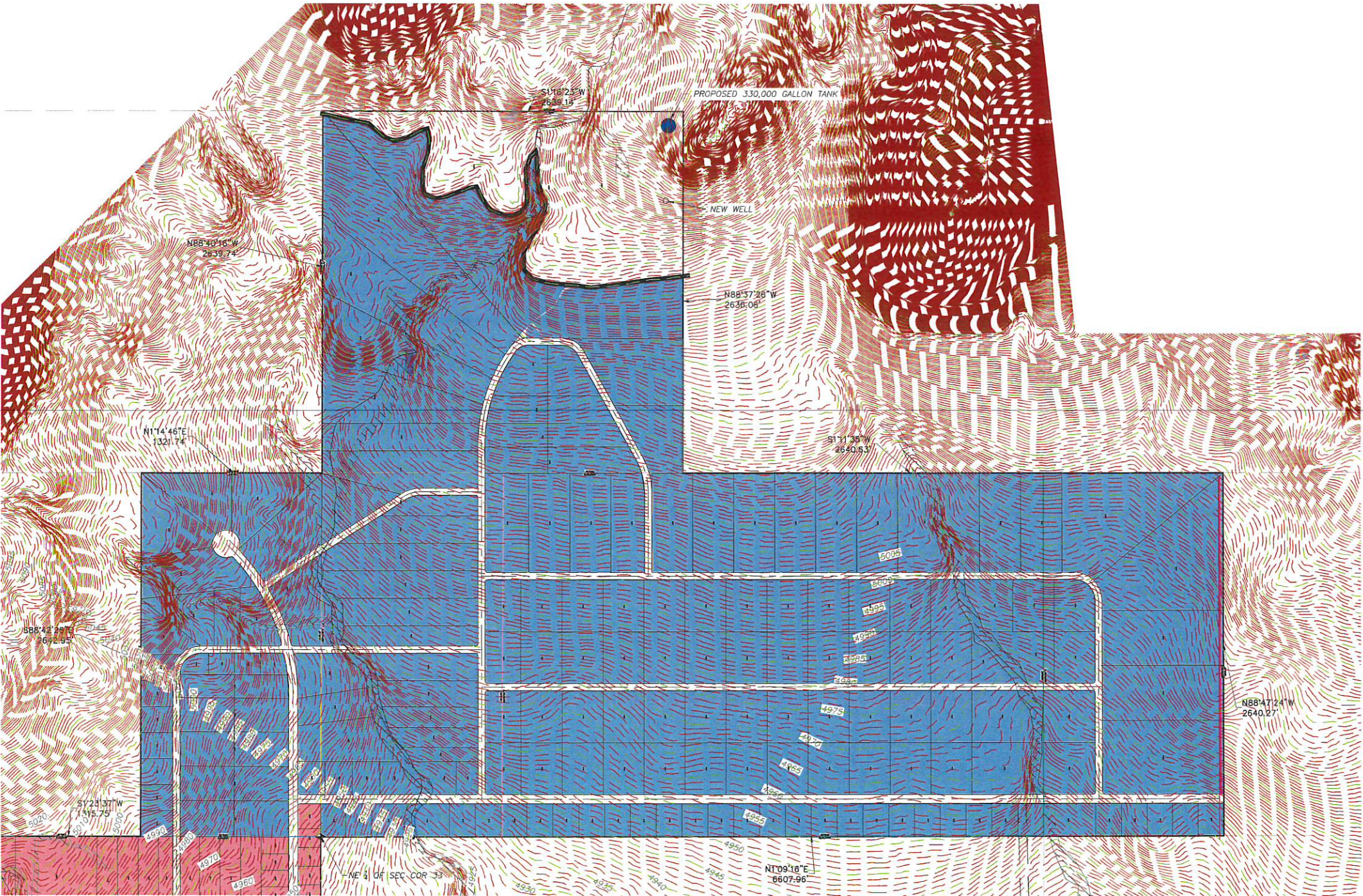

TYPICAL 52' CROSS SECTION  
N.T.S.

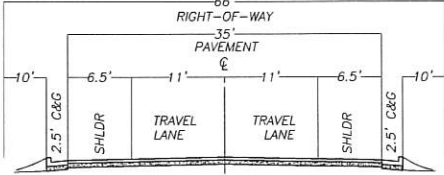

TYPICAL 66' CROSS SECTION  
N.T.S.

REVISIONS		DATE	BY
NO	DESCRIPTION		

PROVALUE ENGINEERING, INC.  
Engineers - Land Surveyors - Land Planners  
20 South 850 West, Suite 1  
Hurricane, Utah 84503  
Phone: (435) 552-3171 CHAD HILL



PRELIMINARY PLAT FOR:  
**REDSTONE**  
T42S R11W SECTIONS 28, 29, AND 34  
LOCATED IN APPLE VALLEY, UTAH  
WASHINGTON COUNTY, UTAH

DATE: 11/17/2011  
SCALE: 1"=400'

JOB NO.  
276-013

SHEET NO.  
**3 OF 3**