

VICINITY MAP

I, G. Darrell Taylor, certify that this plat was drawn under my supervision from an actual survey made under my supervision (deed description recorded in Book 12551, Page 927; Book of Maps 1999, page 659); that the ratio of precision as calculated is 1:20,000; that this plat was prepared in accordance with G.S 47-30 as amended. Witness my original signature, registration number and seal this 23 day of March, A.D., 2023

Surveyor

Reg. No. L-3729



Annexation # _____

I, Allen Coleman, CMC, NCCCC, Town Clerk, Apex, North Carolina certify this a true and exact map of annexation adopted the ____ day of _____, 20____, by the Town Council. I set my hand and seal of the Town of Apex, _____ Day/Month/Year

Allen Coleman, CMC, NCCCC, Town Clerk

LEGEND	
EIP =	EXISTING IRON PIPE
EIR =	EXISTING IRON ROD
NIR =	NEW IRON ROD
OT =	OPEN TOP PIPE
CT =	CRIMPED TOP PIPE
RB =	RE-BAR
R/W =	RIGHT OF WAY
E/P =	EDGE OF PAVEMENT
B/C =	BACK OF CURB
WM =	WATER METER
⊙ =	POWER POLE
* =	LIGHT POLE
● =	CALCULATED POINT
NOTES:	
BEING ALL OF LOT 1 OF THE WYLIE T. HAIR & ANN T. HAIR AND JARVIS CLIFTON FOWLER S/D AS RECORDED IN BOOK OF MAPS 1999 PG. 659 IN THE WAKE COUNTY REGISTRY.	
LOT IS SUBJECT TO ALL RESTRICTIONS AND EASEMENTS OF RECORD.	
FLOOD NOTE:	
NO FEMA FLOOD HAZARD AREAS PER FIRM NUMBER 3720074300K, MAP REVISED JULY 19, 2022.	

PRESENTED FOR REGISTRATION IN THE OFFICE OF THE REGISTER OF DEEDS FOR _____ COUNTY, NORTH CAROLINA ON THE ____ DAY OF _____, 20____, AT ____ O'CLOCK ____ M. AND RECORDED IN SAID OFFICE IN PLAT BOOK _____, PAGE _____

REGISTER OF DEEDS

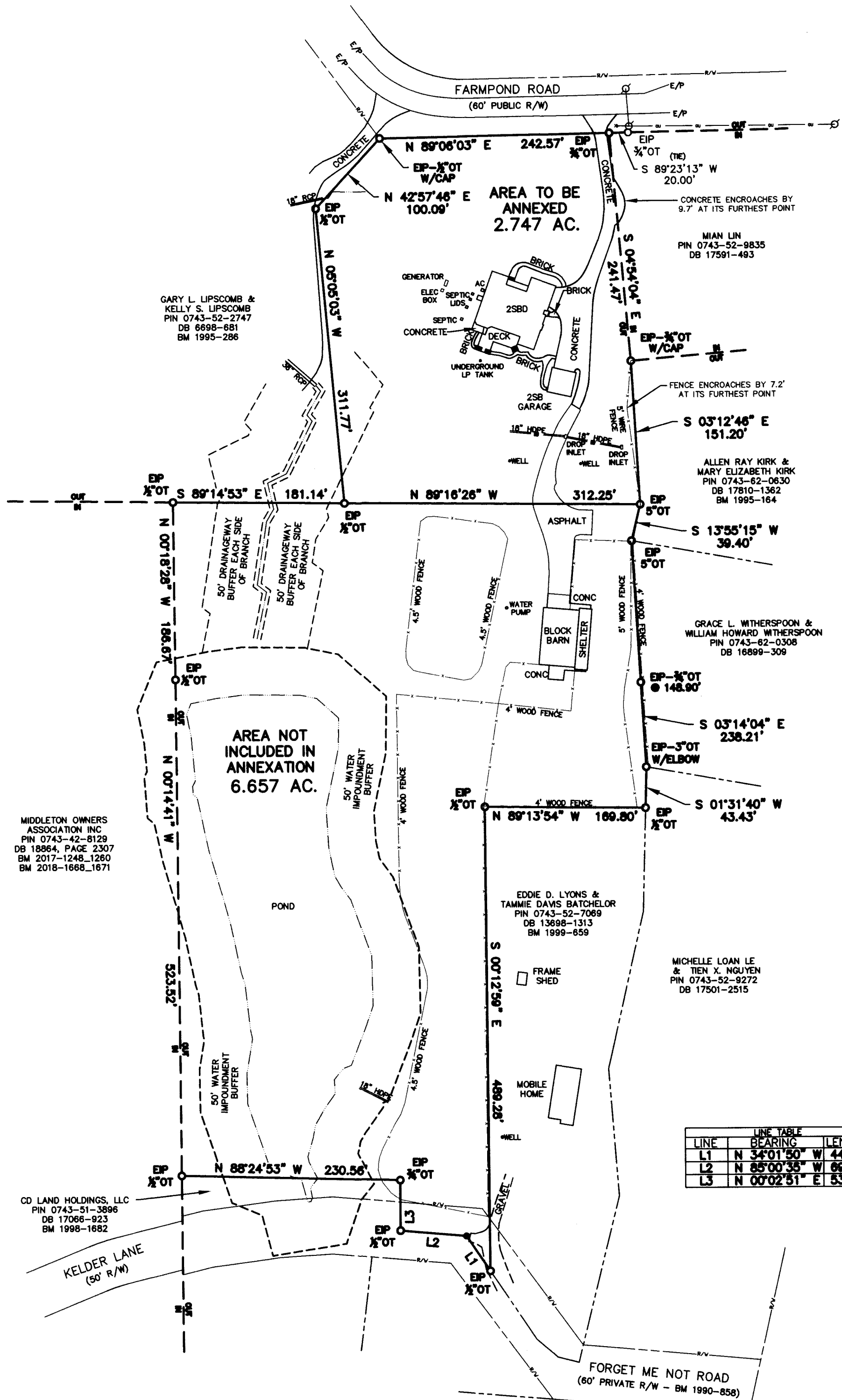

LINE	BEARING	LENGTH
L1	N 3°01'50" W	44.61'
L2	N 85°00'35" E	80.85'
L3	N 00°02'51" E	53.21'

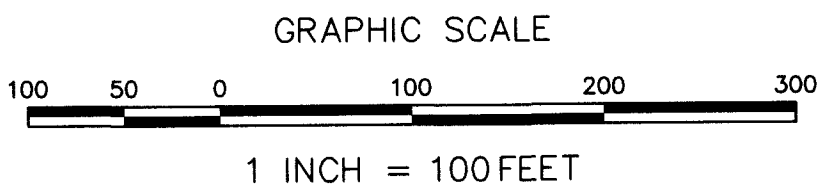

TOTAL ANNEXATION 2.747 AC.

--- EXISTING TOWN OF APEX CORPORATE LIMITS

G. DARRELL TAYLOR
Professional Land Surveyor
2220 Effingham Circle
Raleigh, NC 27615
919.906.8043

REVISIONS:

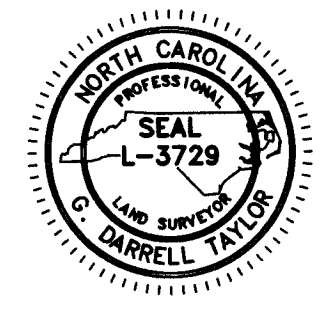

SURVEY BY:

SATELLITE ANNEXATION PLAT FOR THE TOWN OF APEX
SIDNEY S. & KIMBERLY A. SMITH
5925 FARMPOUND ROAD, APEX, NC 27523
WHITE OAK TWP., WAKE CO., N. C.
D.B. 12551, PG. 927 - TAX PIN 0743-52-6411

PROJ. NO.:	2023-181
FILENAME:	SMITH
DRAWN BY:	GDT
SCALE:	1" = 100'
DATE:	03/23/23