

VICINITY MAP

Annexation # \_\_\_\_\_  
 I, Allen Coleman, CMC, NCCCC, Town Clerk, Apex, North Carolina certify this a true and exact map of annexation adopted the \_\_\_\_\_ day of \_\_\_\_\_, 20\_\_\_\_, by the Town Council. I set my hand and seal of the Town of Apex,  
 Day/Month/Year

Allen Coleman, CMC, NCCCC, Town Clerk

I, G. Darrell Taylor, certify that this plot was drawn under my supervision from an actual survey made under my supervision (deed description recorded in Book 18693, page 29); that the boundaries not surveyed are clearly indicated as drawn from information found in Book of Maps 1987, page 572; that the ratio of precision as calculated is 1:20,000+; that this plat was prepared in accordance with G.S 47-30 as amended. Witness my original signature, registration number and seal this 23rd day of March, A.D., 2023.

Surveyor

*G. Darrell Taylor*  
 Reg. No. L-3729



20  
 (BM 1987-1615)

TOTAL ANNEXATION 3.806 AC.

--- EXISTING TOWN OF APEX CORPORATE LIMITS

NC GRID (NAD 83)

PRESENTED FOR REGISTRATION IN THE OFFICE OF THE REGISTER OF DEEDS FOR \_\_\_\_\_ COUNTY, NORTH CAROLINA ON THE \_\_\_\_\_ DAY OF \_\_\_\_\_, 20\_\_\_\_ AT \_\_\_\_\_ O'CLOCK \_\_\_\_\_ M. AND RECORDED IN SAID OFFICE IN PLAT BOOK \_\_\_\_\_ PAGE \_\_\_\_\_

REGISTER OF DEEDS

LEGEND

- EIP = EXISTING IRON PIPE
- EIR = EXISTING IRON ROD
- NIR = NEW IRON ROD
- OT = OPEN TOP PIPE
- CT = CRIMPED TOP PIPE
- RB = RE-BAR
- R/W = RIGHT OF WAY
- E/P = EDGE OF PAVEMENT
- B/C = BACK OF CURB
- WM = WATER METER
- ⊙ = POWER POLE
- ⊙ = LIGHT POLE
- = CALCULATED POINT

NOTES:

BEING ALL OF LOT 19, PHASE 2 IN THE WHISTLING QUAIL RUN S/D AS RECORDED IN BOOK OF MAPS 1987, PG. 572 IN THE WAKE CO. REGISTRY.

LOT IS SUBJECT TO ALL RESTRICTIONS AND EASEMENTS OF RECORD.

FLOOD NOTE:

NO FEMA FLOOD HAZARD AREAS PER FIRM NUMBER 3720072100K, MAP REVISED JULY 19, 2022.

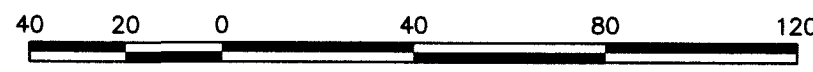
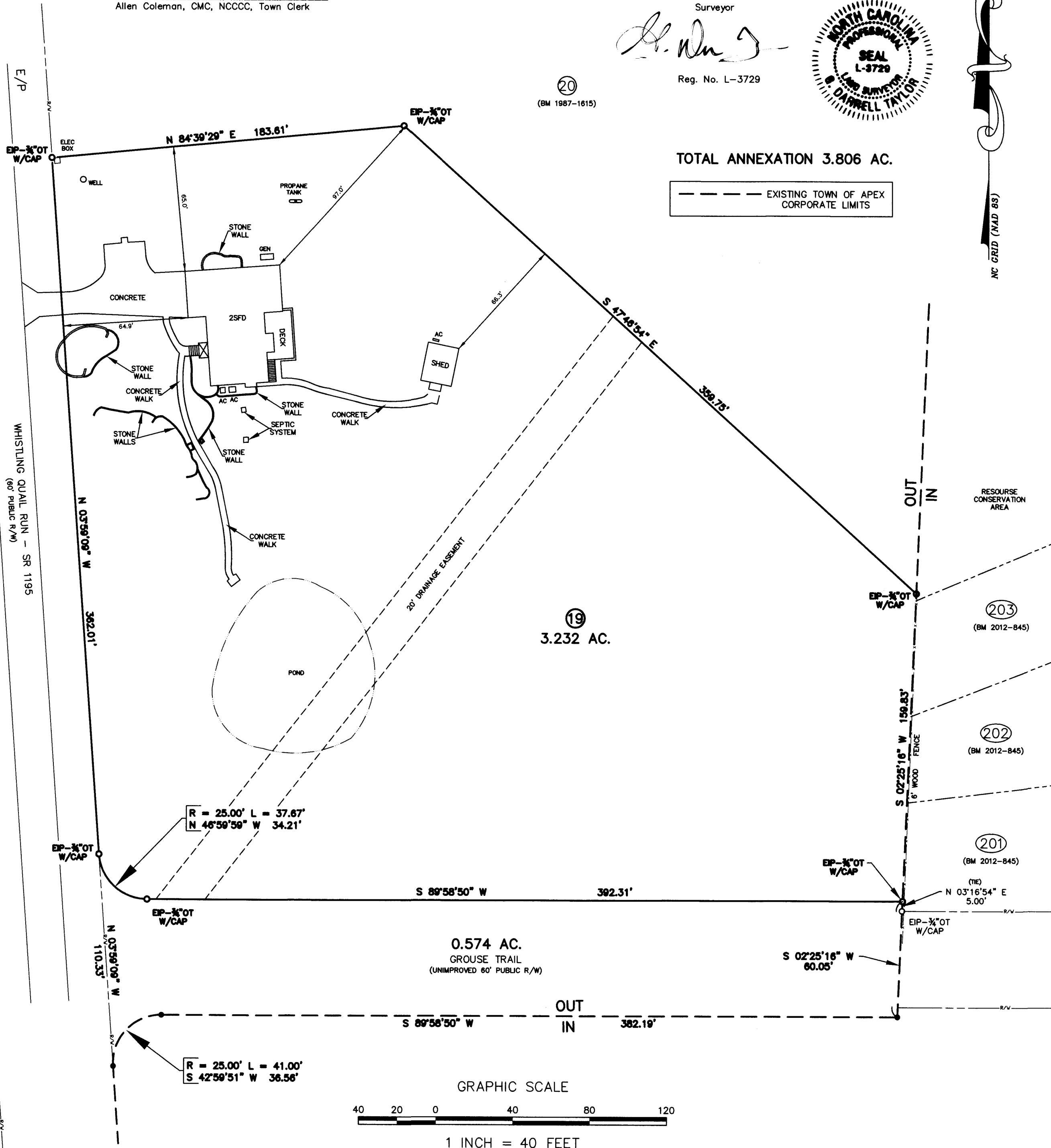

1 INCH = 40 FEET

REVISIONS:

03-22-2023
07-31-2023

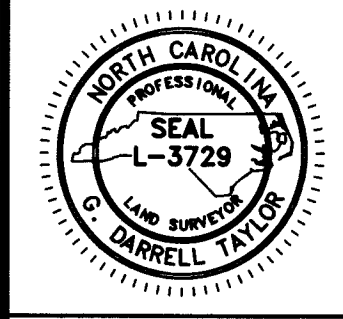

SURVEY BY:

ANNEXATION MAP FOR THE TOWN OF APEX  
 DOMINIC J. MARQUIS & JENNIFER M. MARQUIS  
 2633 WHISTLING QUAIL RUN, APEX, NC 27502  
 BUCKHORN TWP., WAKE CO., N. C.  
 D.B. 18693, PG. 29 - TAX PIN 0721-62-8940

PROJ. NO.:	21-578 ANNEX
FILENAME:	MARQUIS
DRAWN BY:	GDT & JMT
SCALE:	1" = 40'
DATE:	03-23-2023