

LINE TABLE		
LINE #	DIRECTION	LENGTH
L9	N22°07'13"E	139.14
L10	N33°22'13"E	72.11
L11	S34°17'11"E	21.62
L12	S33°22'13"W	61.92
L13	S22°07'13"W	128.96
L14	S89°48'00"W	21.62

SURVEYOR'S CERTIFICATION

I CERTIFY THAT THIS MAP WAS DRAWN UNDER MY SUPERVISION FROM AN ACTUAL SURVEY MADE UNDER MY SUPERVISION (DEED DESCRIPTIONS RECORDED IN THE DEEDS AND MAPS LISTED HEREON); THAT THE BOUNDARIES NOT SURVEYED ARE INDICATED AS DRAWN FROM DOCUMENTS REFERENCED HEREON; THAT THE RATIO OF PRECISION IS THAT OF A CLASS A SURVEY; THAT THIS GROUND SURVEY WAS PERFORMED AT THE 95 PERCENT CONFIDENCE LEVEL TO MEET FEDERAL GEOGRAPHIC DATA COMMITTEE STANDARDS; THAT THIS SURVEY WAS PERFORMED TO MEET THE REQUIREMENTS FOR A PLANIMETRIC SURVEY TO THE ACCURACY OF CLASS A AND THAT THIS MAP MEETS THE REQUIREMENTS OF THE STANDARDS OF PRACTICE FOR LAND SURVEYING IN NORTH CAROLINA (21 NCAC 56. 1600).

**PRELIMINARY PLAT
 NOT FOR RECORDATION,
 CONVEYANCES, OR SALES**

BY: EDWARD J. MILLER, PLS L-4888 DATE _____
 EMILLER@ACRO-DS.COM

MONUMENTATION

● 1/2" REBAR FOUND UNLESS OTHERWISE STATED

NOMENCLATURE

- B.M. BOOK OF MAPS
- P.N. PARCEL NUMBER
- PG. PAGE
- AC. ACRE
- D.B. DEED BOOK
- TYP TYPICAL
- SDE STORM DRAINAGE EASEMENT
- SSMH SANITARY SEWER MANHOLE
- MISC. MISCELLANEOUS
- RPOB REFERENCE POINT OF BEGINNING
- TPOB TRUE POINT OF BEGINNING

NOTE

THIS MAP MAY NOT BE A CERTIFIED SURVEY AND HAS NOT BEEN REVIEWED BY A LOCAL GOVERNMENT AGENCY FOR COMPLIANCE WITH ANY APPLICABLE LAND DEVELOPMENT REGULATIONS AND HAS NOT BEEN REVIEWED FOR COMPLIANCE WITH RECORDING REQUIREMENTS FOR PLATS.

Prepared By:  DEVELOPMENT SERVICES LAND SURVEYING • CIVIL ENGINEERING 601 S. Cedar Street, Suite 101 Charlotte, NC 28202 980-224-8518 acro@acro-ds.com NC Firm No. P-2329 ACRO Project Number: 2023-021	Survey Prepared For / Owner: HENDRICK AUTOMOTIVE GROUP Project Location: 1210 Laura Village Drive, Town of Apex, Wake County, North Carolina Project Name: TAC Toyota Apex Date: 4/30/2026	Sheet Title: TOWN OF APEX WATER EASEMENT TO BE ABANDONED Sheet Number: 1/2
--	---	---

PRELIMINARY PLAT
NOT FOR RECORDATION,
CONVEYANCES, OR SALES

BY: EDWARD J. MILLER, PLS L-4888 DATE _____
 EMILLER@ACRO-DS.COM

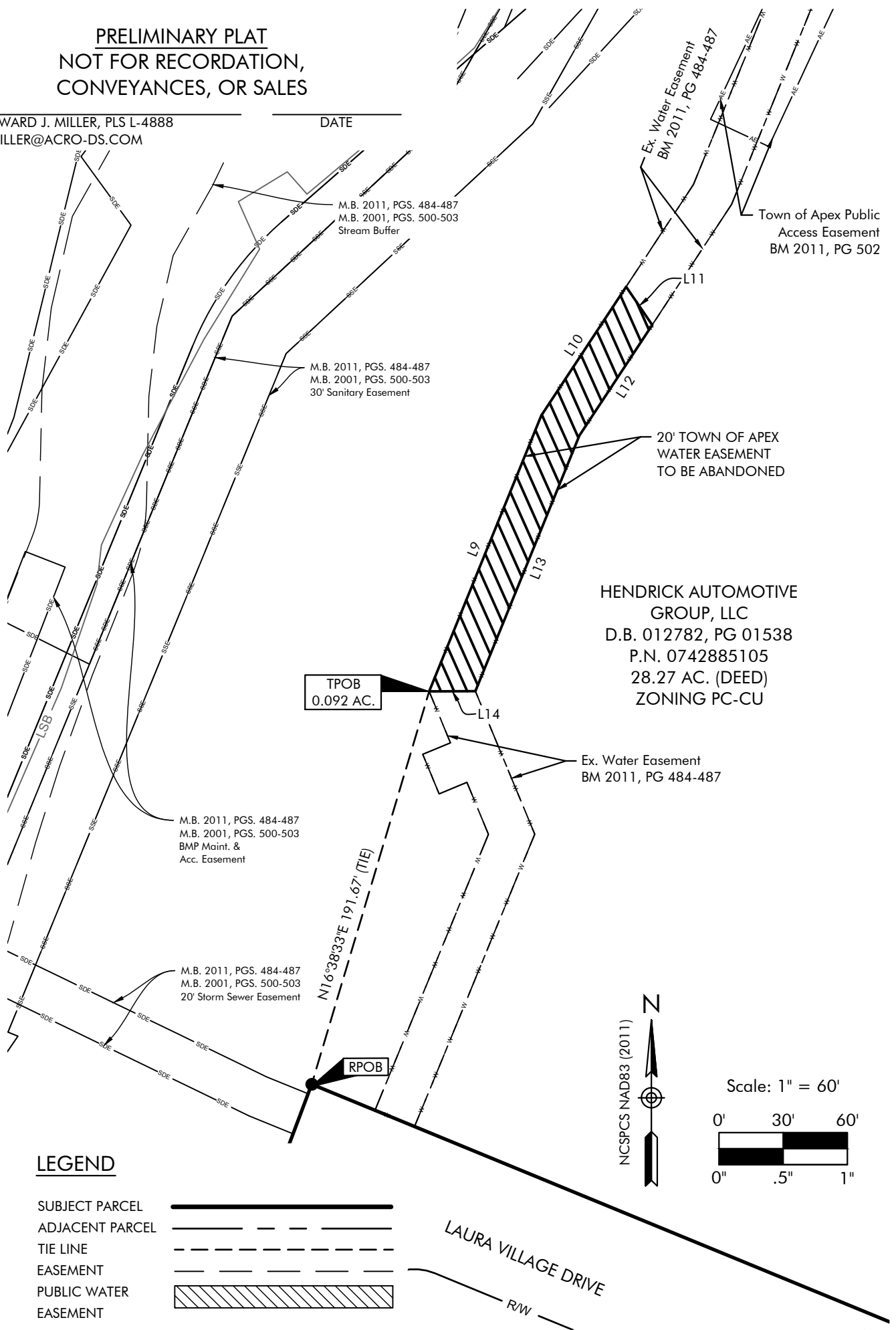

LEGEND

- SUBJECT PARCEL
- ADJACENT PARCEL
- TIE LINE
- EASEMENT
- PUBLIC WATER EASEMENT

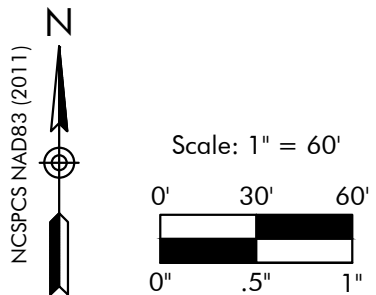

Prepared By:
ACRO
 DEVELOPMENT SERVICES
 LAND SURVEYING • CIVIL ENGINEERING
 601 S. Cedar Street, Suite 101
 Charlotte, NC 28202
 980-224-8518
 acro@acro-ds.com
 NC Firm No. P-2329
 ACRO Project Number:
 2023-021

Survey Prepared For / Owner:
 HENDRICK AUTOMOTIVE GROUP
 Project Location:
 1210 Laura Village Drive,
 Town of Apex, Wake County,
 North Carolina
 Project Name:
TAC Toyota Apex
 Date:
 4/30/2026

Sheet Title:
TOWN OF APEX WATER EASEMENT TO BE ABANDONED
 Sheet Number:
2/2