

SURVEYOR NOTES:

1. THE PROPERTY SHOWN HEREON MAY BE SUBJECT TO COVENANTS, CONDITIONS, RESTRICTIONS, RIGHTS OF WAY, AND EASEMENTS OF RECORD.
2. NO TITLE SEARCH HAS BEEN PERFORMED BY THIS FIRM DURING THE COURSE OF THIS SURVEY.
3. THIS SURVEYOR DOES NOT CERTIFY TO THE EXISTENCE OR NON-EXISTENCE OF ANY UNDERGROUND UTILITIES, BURIAL GROUNDS, OR ANY SUBSURFACE FEATURES THAT MAY OR MAY NOT BE PRESENT ON THIS SITE.
4. ALL DISTANCES ARE HORIZONTAL U.S. SURVEY FOOT UNIT GROUND MEASUREMENTS.
5. AREA DETERMINED USING THE COORDINATE GEOMETRY METHOD.
6. CURRENT PROPERTY ZONING: RR (RURAL RESIDENTIAL)
7. SUBJECT PROPERTY ADDRESS: 2913 EVANS RD APEX, NC 27502

I, STALEY C. SMITH, CERTIFY THAT THIS PLAT WAS DRAWN UNDER MY SUPERVISION FROM AN ACTUAL SURVEY MADE UNDER MY SUPERVISION AS RECORDED IN:
 D.B. 18899, PG. 1608
 THIS MAP OR PLAT IS EXEMPT FROM THE REQUIREMENTS OF G.S. 47-30 PURSUANT TO G.S. 47-30(j).
 WITNESS MY ORIGINAL SIGNATURE, LICENSE NUMBER, AND SEAL THIS 10TH DAY OF JUNE, A.D., 2026.



Staley C. Smith
 Professional Land Surveyor
 L-3766
 License Number

ANNEXATION # _____
 I, ALLEN COLEMAN, CMC, NCCCC, TOWN CLERK, Apex, North Carolina certify this is a true and exact map of annexation adopted the _____ day of _____, 2026, by the Town Council. I set my hand and seal of the Town of Apex, _____, 2026.

ALLEN COLEMAN, CMC, NCCCC, TOWN CLERK

VICINITY MAP (NOT TO SCALE)

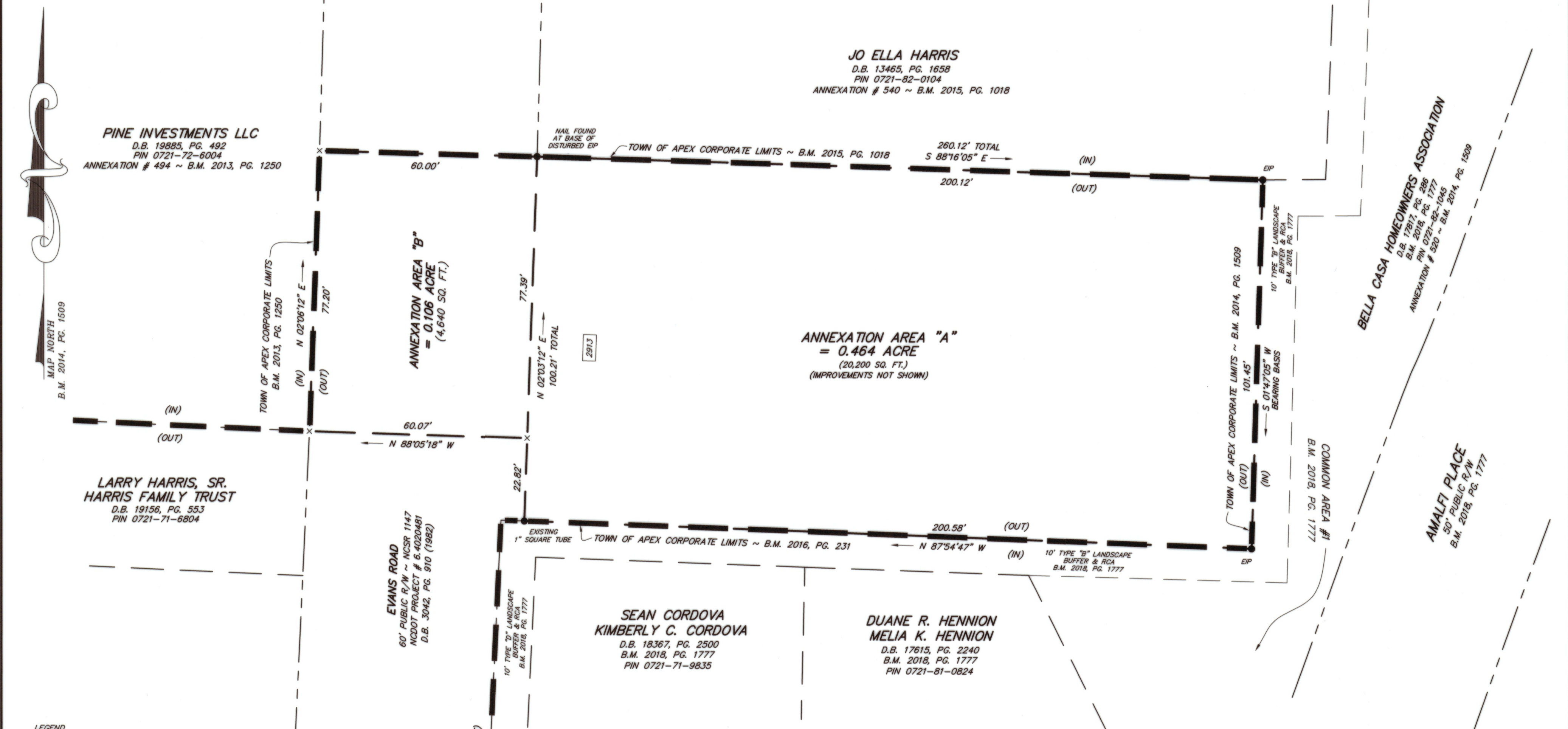

JO ELLA HARRIS
 D.B. 13465, PG. 1658
 PIN 0721-82-0104
 ANNEXATION # 540 ~ B.M. 2015, PG. 1018

PINE INVESTMENTS LLC
 D.B. 19885, PG. 492
 PIN 0721-72-6004
 ANNEXATION # 494 ~ B.M. 2013, PG. 1250

LARRY HARRIS, SR.
 HARRIS FAMILY TRUST
 D.B. 19156, PG. 553
 PIN 0721-71-6804

SEAN CORDOVA
 KIMBERLY C. CORDOVA
 D.B. 18367, PG. 2500
 B.M. 2018, PG. 1777
 PIN 0721-71-9835

DUANE R. HENNION
 MELIA K. HENNION
 D.B. 17615, PG. 2240
 B.M. 2018, PG. 1777
 PIN 0721-81-0824

BELLA CASA HOMEOWNERS ASSOCIATION
 D.B. 17817, PG. 286
 B.M. 2018, PG. 1777
 PIN 0721-82-1045
 ANNEXATION # 520 ~ B.M. 2014, PG. 1509

AMALFI PLACE
 50' PUBLIC R/W
 B.M. 2018, PG. 1777

0.570 ACRE TOTAL ANNEXED
 NOT A PHYSICAL SURVEY

THIS MAP WAS PREPARED FOR THE SOLE PURPOSE OF ANNEXATION OF A MUNICIPAL BOUNDARY.
 THIS MAP SHOULD NOT BE USED TO TRANSFER PROPERTY SHOWN HEREON.

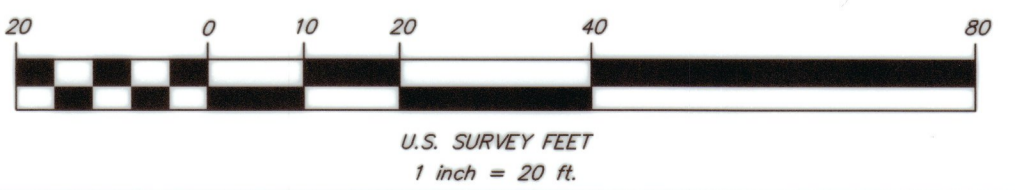

- LEGEND**
- EIP - Existing Iron Pipe
 - X - Monument Not Found or Set
 - RCA - Resource Conservation Area
 - R/W - Right Of Way (Approximate)
 - PIN - Parcel Identification Number
 - NCSR - North Carolina Secondary Road
 - ETJ - Extraterritorial Jurisdiction
 - NCDOT - North Carolina Department of Transportation
 - 1209 - Street Address (Typical)
 - Property Line (not surveyed)
 - Property Line (not surveyed)
 - Approximate Right Of Way Line (not surveyed)
 - Buffer / RCA Line (not surveyed)
 - Existing Town of Apex Corporate Limits (not surveyed)

ANNEXATION MAP FOR THE TOWN OF APEX

ZION LAND MANAGEMENT, LLC

TOWN OF APEX ETJ, BUCKHORN TOWNSHIP, WAKE COUNTY, NORTH CAROLINA

LISTED OWNER
 (NOT A TITLE VERIFICATION)
 ZION LAND MANAGEMENT, LLC
 200 FRANCONIA WAY
 APEX, NC 27502
 PIN 0721-82-0001



Smith & Smith,
 Surveyors, P.A.

P.O. BOX 457
 APEX, N.C. 27502
 (919) 362-7111

FIRM LICENSE No. C-0155

DATE
 MARCH 26, 2026
 SCALE
 1" = 20'
 DRAWN BY
 WBH
 PROJECT NO.
 2022-20AN