



**PETITION FOR VOLUNTARY ANNEXATION**

Application #: 688

Submittal Date: 4/16/2020

**COMPLETE IF IN A LIMITED LIABILITY COMPANY**

In witness whereof, 1800 North Salem, LLC a limited liability company, caused this instrument to be executed in its name by a member/manager pursuant to authority duly given, this the 7<sup>th</sup> day of APRIL, 2020.

Name of Limited Liability Company ~~1800 N~~ 1800 N SALEM, LLC

By: [Signature]  
Signature of Member/Manager

STATE OF NORTH CAROLINA  
COUNTY OF WAKE

Sworn and subscribed before me, Grant M. Knier, a Notary Public for the above State and County, this the 7<sup>th</sup> day of April, 2020.

[Signature]  
Notary Public

SEAL

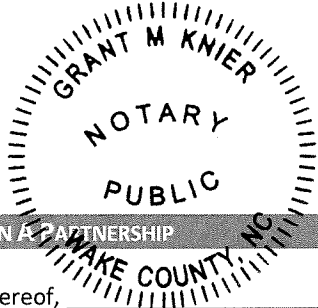

My Commission Expires: May 05, 2024

**COMPLETE IF IN A PARTNERSHIP**

In witness whereof, \_\_\_\_\_, a partnership, caused this instrument to be executed in its name by a member/manager pursuant to authority duly given, this the \_\_\_\_\_ day of \_\_\_\_\_, 20\_\_\_\_.

Name of Partnership \_\_\_\_\_

By: \_\_\_\_\_  
Signature of General Partner

STATE OF NORTH CAROLINA  
COUNTY OF WAKE

Sworn and subscribed before me, \_\_\_\_\_, a Notary Public for the above State and County, this the \_\_\_\_\_ day of \_\_\_\_\_, 20\_\_\_\_.

\_\_\_\_\_  
Notary Public

SEAL

My Commission Expires: \_\_\_\_\_

1800 N. SALEM ST.

BEGINNING AT AN IRON PIPE, ON THE SOUTHERN RIGHT OF WAY OF NORTH SALEM STREET, THE NORTHEAST CORNER OF THE LOT SHOWN ON BOOK OF MAPS 2008 PAGE 1891 OF THE WAKE COUNTY REGISTRY; THENCE LEAVING SAID RIGHT OF WAY SOUTH 00°11'06" EAST A DISTANCE OF 571.26 FEET TO AN IRON PIPE ON THE NORTHERN RIGHT OF WAY OF U.S. HIGHWAY 64; THENCE WITH SAID RIGHT OF WAY NORTH 54°24'01" WEST A DISTANCE OF 60.84 FEET TO AN IRON PIPE; THENCE NORTH 45°18'57" WEST A DISTANCE OF 88.78 FEET TO AN IRON PIPE; THENCE NORTH 30°20'09" WEST A DISTANCE OF 90.36 FEET TO A CONCRETE MONUMENT; THENCE NORTH 24°44'50" WEST A DISTANCE OF 215.25 FEET TO AN IRON PIPE; THENCE NORTH 18°32'24" EAST A DISTANCE OF 61.44 FEET TO AN IRON PIPE ON THE SOUTHERN RIGHT OF WAY OF NORTH SALEM STREET; THENCE WITH SAID RIGHT OF WAY NORTH 58°01'23" EAST A DISTANCE OF 267.55 FEET TO THE POINT OF BEGINNING; CONTAINING 85,943 SQUARE FEET OR 1.97 ACRES.





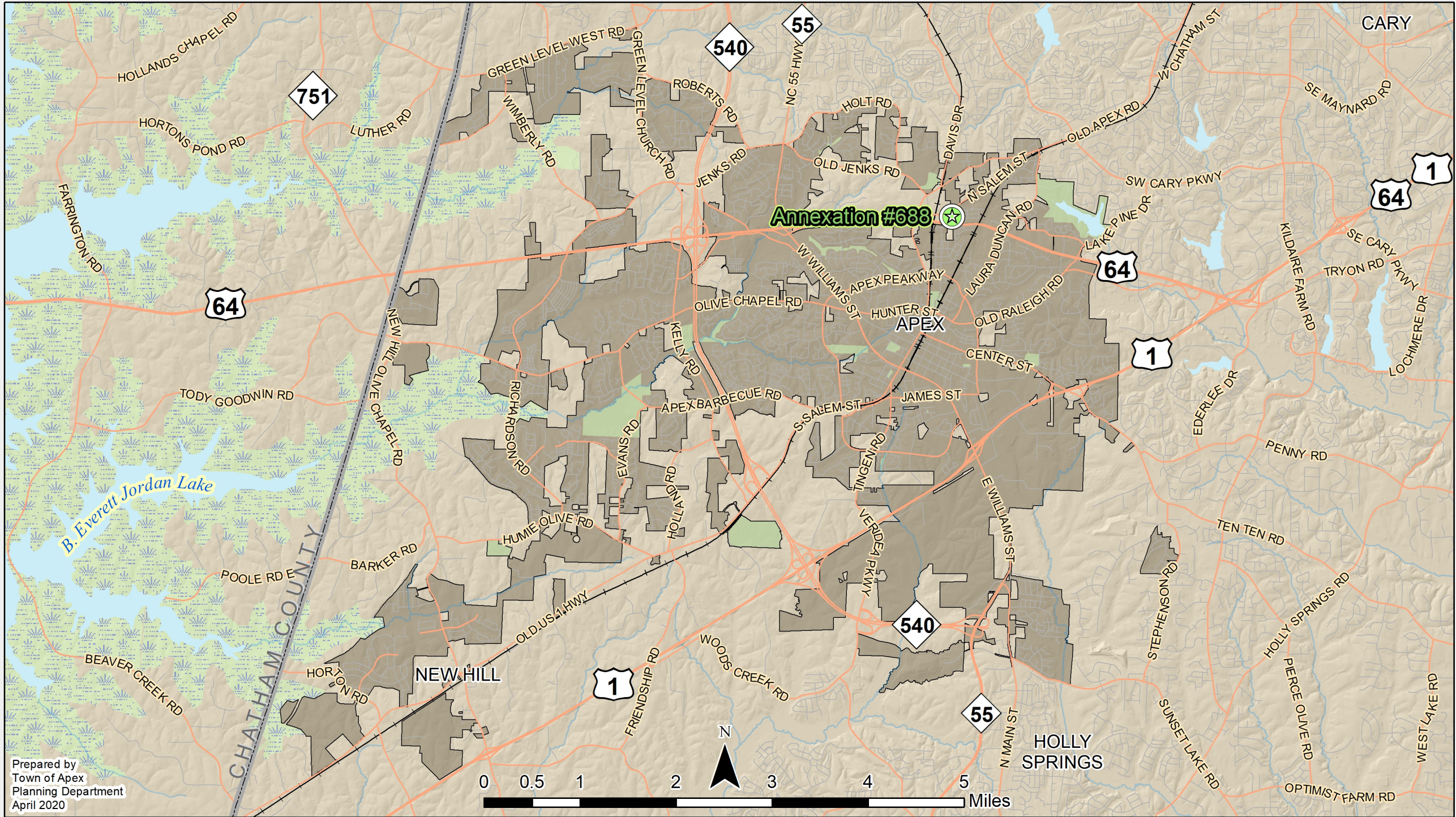

Prepared by  
Town of Apex  
Planning Department  
April 2020



**Annexation #688**

Old Jenks Rd

N Salem St

N Salem St To Us 64 Ramp Eb

64

US 64 Hwy W

Us 64 To N Salem St Ramp

The Enclave at Trackside

Windy Rd

Bell Apex







**Annexation #688**

**Apex  
ETJ**

**Apex  
Corporate  
Limits**

**64**

US 64 Hwy W

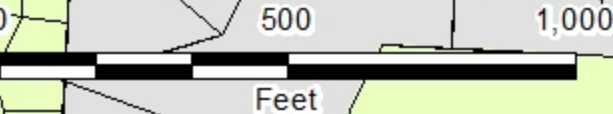



# Zoning Districts

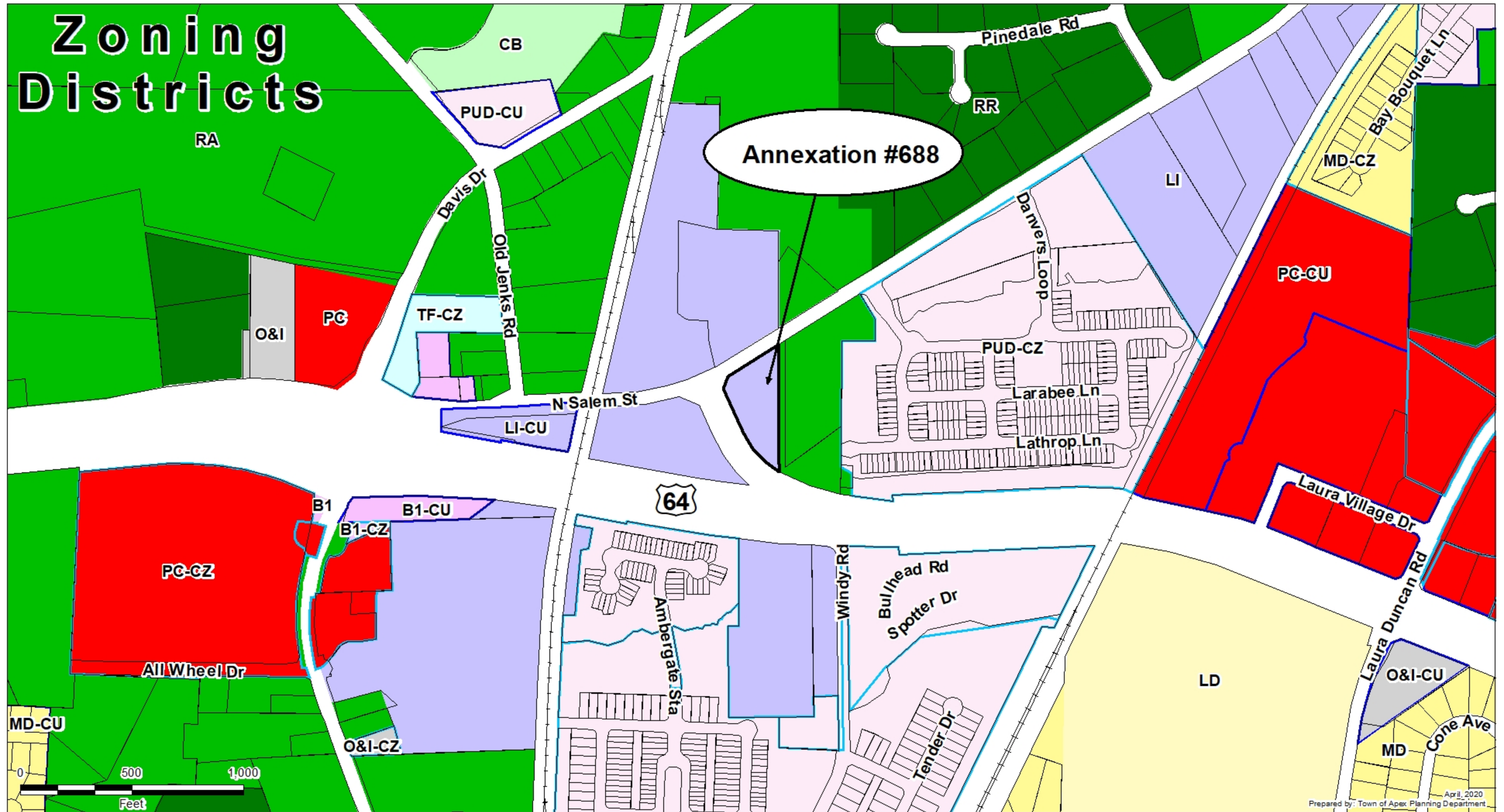

Annexation #688

