

* USE #57 WASHED STONE FOR REPAIR OF SILT FENCE FAILURES, AND FOR ANCHOR WHEN SILT FENCE IS PROTECTING CATCH BASIN.

NOTES:

1. USE SILT FENCE ONLY WHEN DRAINAGE AREA DOES NOT EXCEED ¼ ACRE AND NEVER IN AREAS OF CONCENTRATED FLOW.
2. END OF SILT FENCE NEEDS TO BE TURNED UPHILL.
3. WRAP THE SILT FENCE AROUND ALL EXISTING FIRE HYDRANTS SO THAT THEY ARE FULLY VISIBLE FROM THE ROADWAY.
4. ALL SILT FENCE MUST HAVE A MINIMUM OF 5' OF CLEARANCE FROM THE FIRE HYDRANT.
5. MAINTENANCE SHALL OCCUR WHEN NECESSARY. SILT FENCE SHALL BE REPLACED EVERY 6 MONTHS AND POSTS SHALL BE INSPECTED TO ENSURE STRUCTURAL INTEGRITY. SILT FENCE SHALL BE INSPECTED WEEKLY AND ALL MAINTENANCE ISSUES SHALL BE CORRECTED AT THAT TIME.
6. SILT FENCE SHOULD BE A MINIMUM OF 5 FEET FROM THE TOE OF SLOPE.

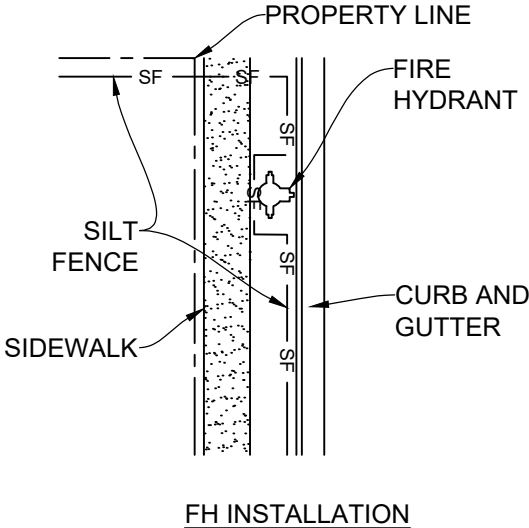
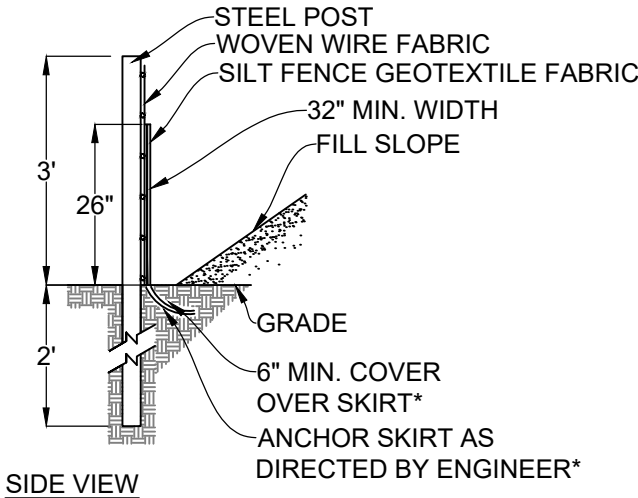
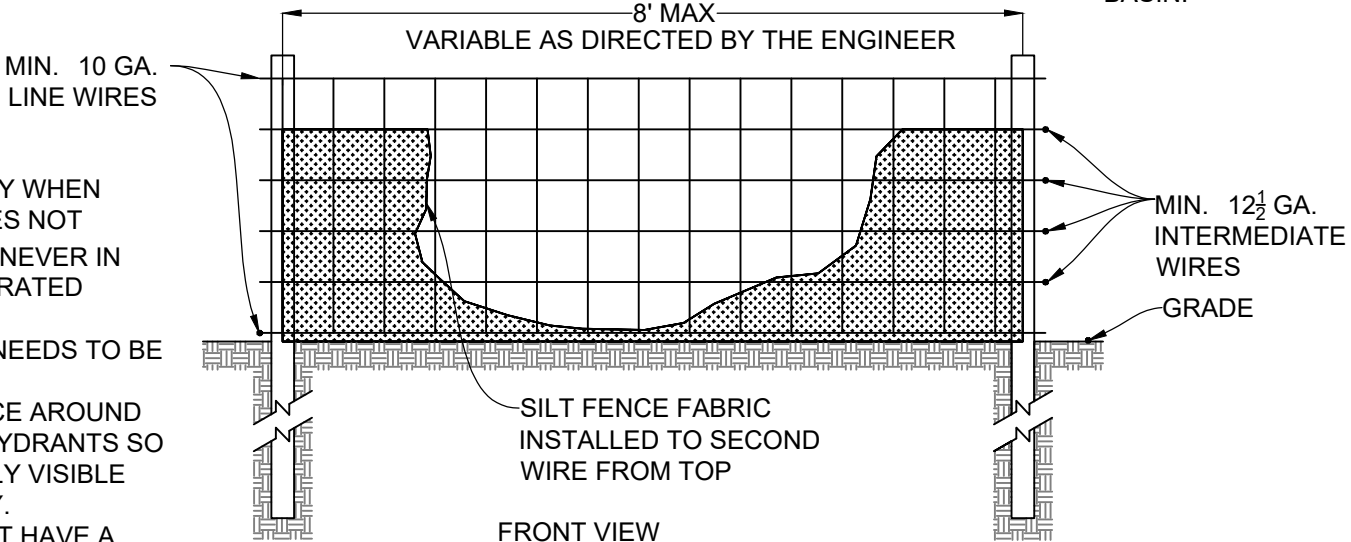

TOWN OF APEX
STANDARDS

EFFECTIVE: MAY 5, 2020

TEMPORARY SILT FENCE

STD. NO.

400.01

SHEET 1 OF 2

* ALTERNATIVE SILT FENCE TO BE USED AT LOCATIONS WHERE STANDARD IS INADEQUATE, AS DIRECTED BY THE ENGINEER

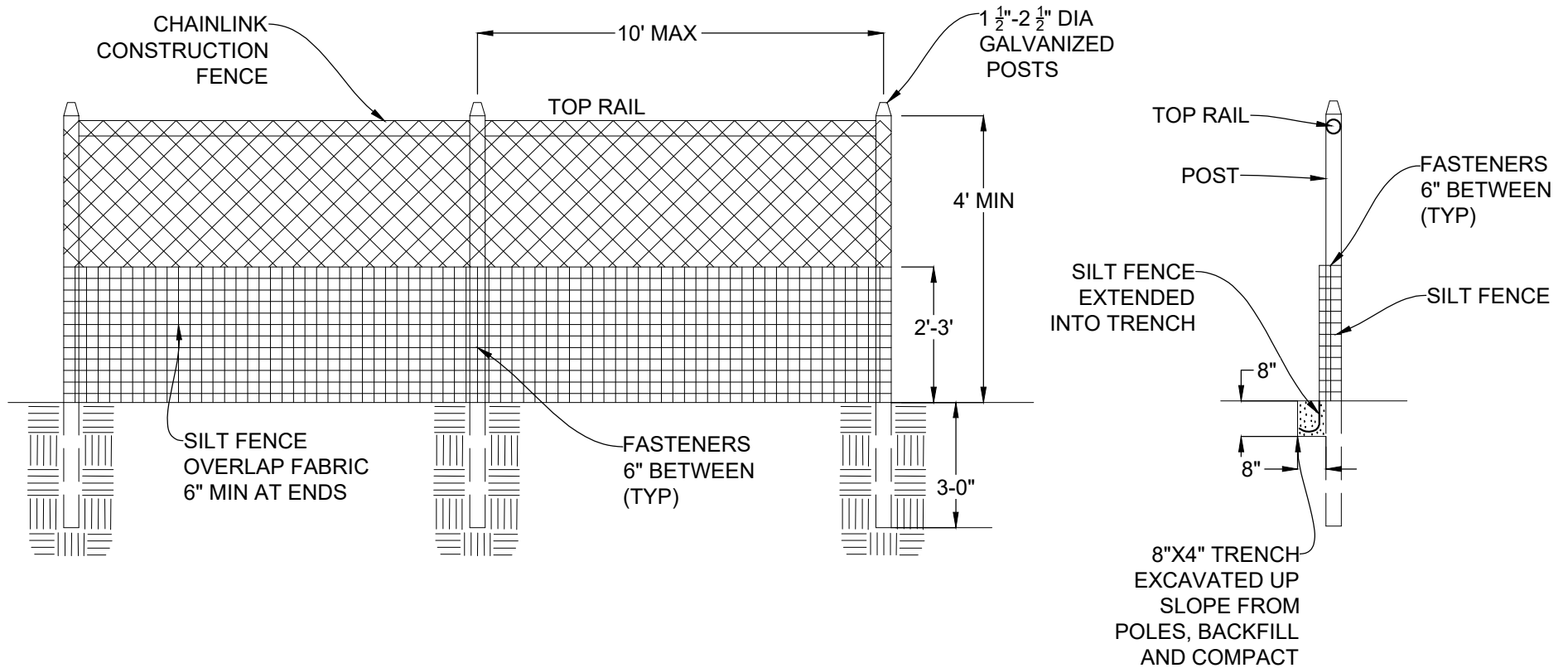

TOWN OF APEX
STANDARDS

EFFECTIVE: MAY 5, 2020

TEMPORARY SILT FENCE

STD. NO.

400.01

SHEET 2 OF 2

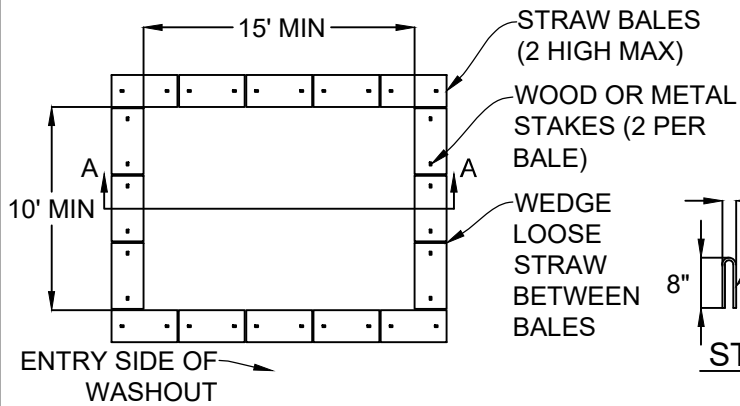

**ABOVE GRADE DETAIL
PLAN VIEW**

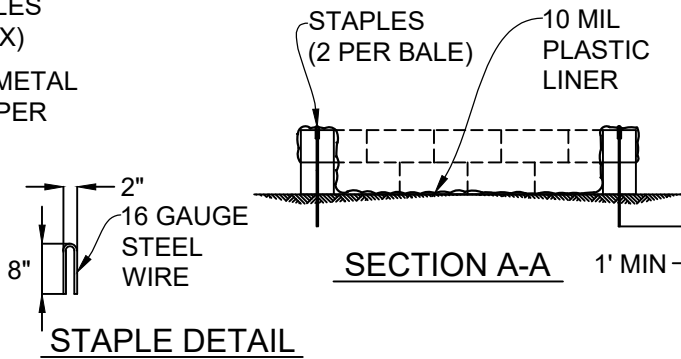

STAPLE DETAIL

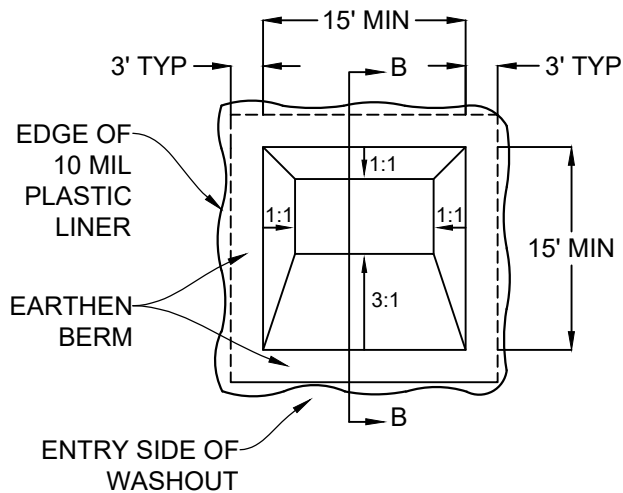
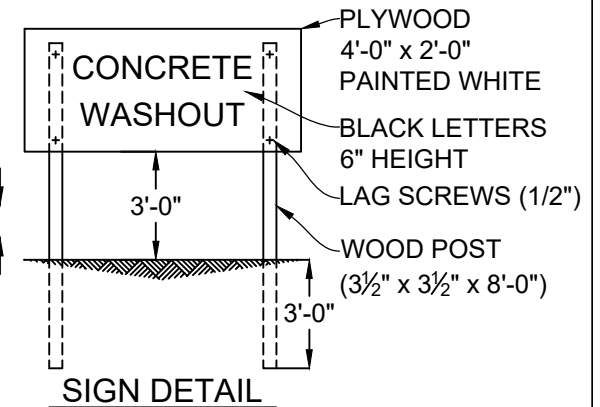

**BELOW GRADE DETAIL
PLAN VIEW**

GENERAL NOTES:

1. DO NOT DISCHARGE CONCRETE OR CEMENT SLURRY FROM THE SITE.
2. THE CONCRETE WASHOUT FACILITY SHOULD BE LOCATED A MINIMUM OF 50' FROM STORM DRAIN INLETS, BUFFERS, OR WATERCOURSES.
3. THE CONCRETE WASHOUT SIGN SHALL BE INSTALLED WITHIN 30' OF THE FACILITY.
4. THE ACTUAL LAYOUT CAN BE DETERMINED IN THE FIELD USING EITHER THE ABOVE GRADE OR BELOW GRADE CONSTRUCTION OPTION.

5. THE CONCRETE WASHOUT FACILITY SHOULD BE CONSTRUCTED AND MAINTAINED IN SUFFICIENT SIZE AND QUANTITY TO CONTAIN ALL LIQUID AND CONCRETE WASTE GENERATED BY THE WASHOUT OPERATION.
6. THE PERIMETER OF THE 10 MIL LINER MUST BE HELD IN PLACE WITH SAND BAGS OR STEEL STAPLES.
7. ONCE CONCRETE WASTES ARE WASHED AND ALLOWED TO HARDEN THE CONCRETE SHOULD BE BROKEN UP, REMOVED AND DISPOSED OF AT AN APPROVED FACILITY IN ACCORDANCE WITH LOCAL AND STATE REGULATIONS. DISPOSE OF HARDENED CONCRETE ONCE THE WASHOUT FACILITY IS 75% FULL.
8. ONCE THE FACILITY IS NO LONGER NEEDED ALL MATERIALS SHALL BE REMOVED AND THE EXISTING GRADES SHALL BE RESTORED.
9. STORMWATER ACCUMULATED WITHIN THE WASHOUT MAY NOT BE DISCHARGED INTO THE STORM DRAIN SYSTEM OR RECEIVING SURFACE WATERS.

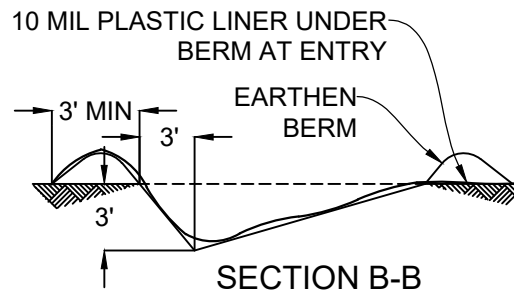

TOWN OF APEX
STANDARDS

EFFECTIVE: MAY 5, 2020

TEMPORARY CONCRETE WASHOUT

STD. NO.

400.20

SHEET 1 OF 1

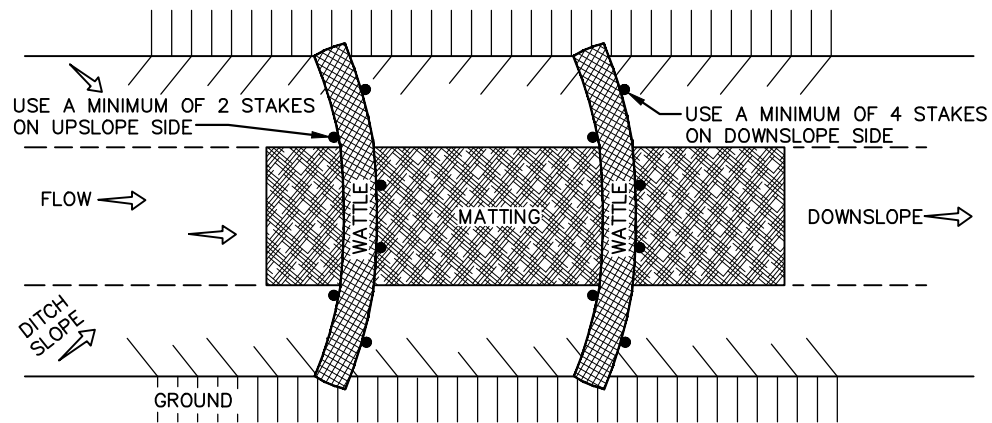

PLAN VIEW

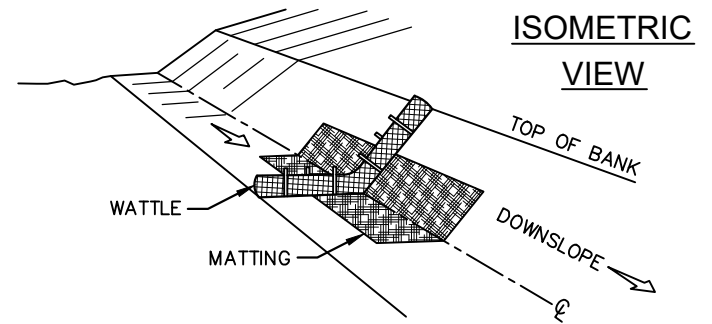

NOTES:

- 1) USE A MINIMUM 12 INCH DIAMETER EXCELSIOR WATTLE.
- 2) USE 24 INCH LONG WOODEN STAKES WITH A 2"x2" NOMINAL CROSS SECTION.
- 4) INSTALL WATTLE(S) TO A HEIGHT ON SLOPE SO FLOW WILL NOT WASH AROUND WATTLE AND SCOUR SLOPES, OR AS DIRECTED.
- 5) INSTALL A MINIMUM OF TWO UPSLOPE STAKES AND FOUR DOWNSLOPE STAKES AT AN ANGLE TO WEDGE WATTLE TO GROUND AT BOTTOM.
- 6) PROVIDE STAPLES MADE OF 0.125 INCH DIAMETER STEEL WIRE FORMED INTO A U-SHAPE NOT LESS THAN 12 INCHES IN LENGTH.
- 7) INSTALL STAPLES APPROXIMATELY EVERY 1 LINEAR FOOT ON BOTH SIDES OF WATTLE AND AT EACH END TO SECURE IT TO THE SOIL.
- 8) AFTER INSTALLATION OF STAPLES, CHINK ANY GAPS BETWEEN WATTLE AND GROUND WITH MATTING.

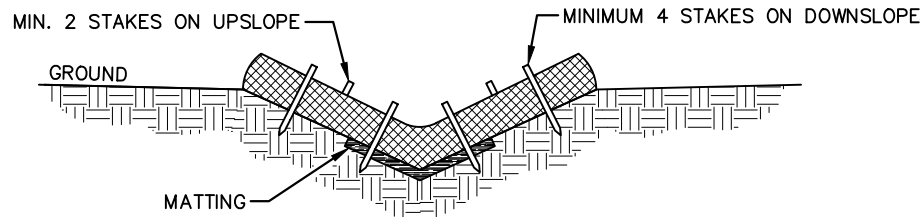

V-DITCH SECTION VIEW

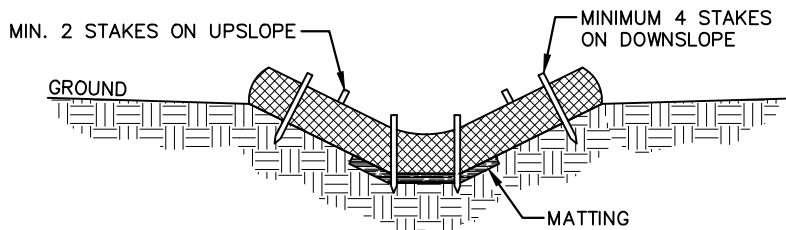

TRAPEZOIDAL DITCH SECTION VIEW

WEAVE STAPLES THROUGH MESH CASING OF WATTLE

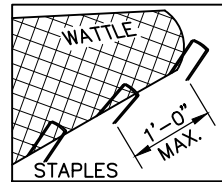

STAPLE INSTALLMENT SECTIONS

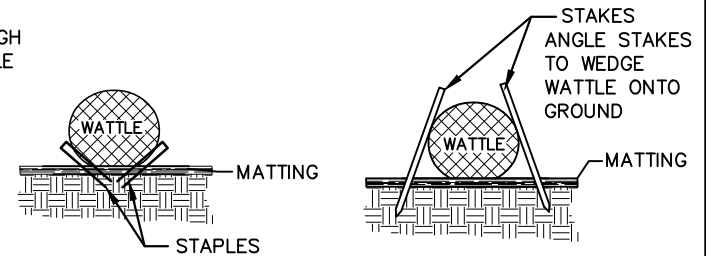

STAKE INSTALLMENT CROSS SECTION

TOWN OF APEX
STANDARDS

EFFECTIVE: MAY 5, 2020

WATTLE

STD. NO.

400.21

SHEET 1 OF 1

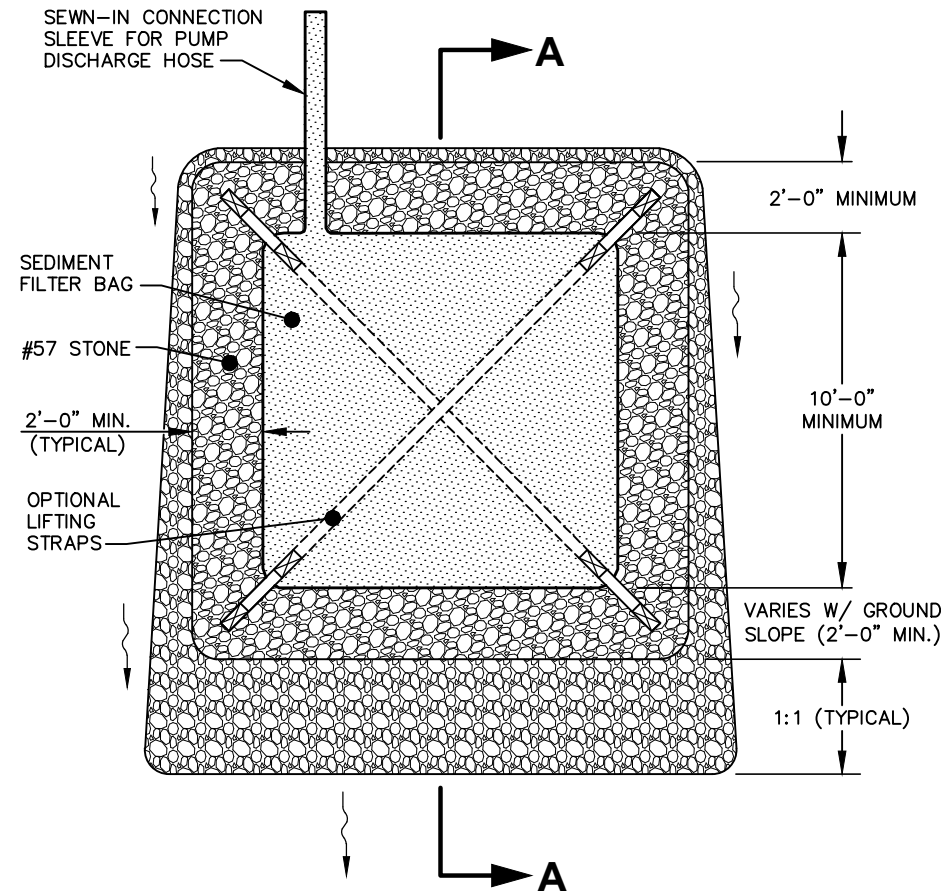

PLAN VIEW

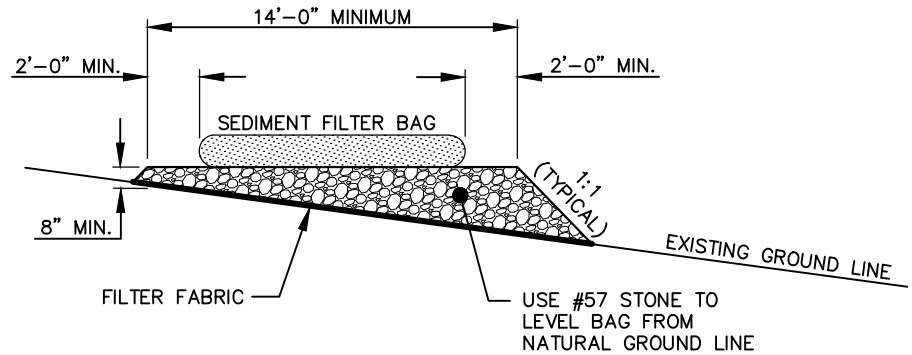

SECTION A-A

SEDIMENT FILTER BAG GENERAL NOTES:

1. CONTRACTOR SHALL EXERCISE CAUTION NOT TO BURST OR DAMAGE THE SEDIMENT FILTER BAG WHEN PUMPING.
2. THE LENGTH AND WIDTH OF THE TEMPORARY SEDIMENT BAG SHOWN ON THIS DRAWING MAY VARY PER VENDOR SPECIFICATIONS. THE MINIMUM "FOOTPRINT" OF THE BAG SHALL BE 10 x 15 FEET.
3. SEDIMENT FILTER BAGS SHALL BE EQUIPPED WITH A SEWN-IN SLEEVE OF SUFFICIENT SIZE TO ACCEPT A MINIMUM 4 INCH DIAMETER PUMP DISCHARGE HOSE. THE DISCHARGE HOSE SHOULD BE EXTENDED INTO THIS SLEEVE A MINIMUM OF 6 INCHES AND BE TIGHTLY SECURED WITH A HOSE CLAMP OR OTHER SUITABLE MEANS TO PREVENT LEAKAGE. HOSE CONNECTION THROUGH A SLIT IN THE BAG WILL NOT BE ACCEPTABLE.
4. THE PUMP DISCHARGE HOSE CONNECTION SLEEVE SHALL BE SECURELY TIED OFF DURING DISPOSAL OF THE SEDIMENT FILTER BAG IN ORDER TO PREVENT LEAKAGE OF COLLECTED SEDIMENTS.
5. SEDIMENT FILTER BAG SHALL BE MAINTAINED AND REPLACED WHEN ONE HALF FULL OF SEDIMENT OR IN ACCORDANCE WITH THE MANUFACTURER'S RECOMMENDATIONS.

TOWN OF APEX
STANDARDS

EFFECTIVE: MAY 5, 2020

FILTER BAG WITH GRAVEL PAD

STD. NO.

400.22

SHEET 1 OF 1

APPROVED SEDIMENT FILTERING DEVICE (SEDIMENT FILTER BAG). PROVIDE POSITIVE DRAINAGE FROM SEDIMENT FILTER BAG TO STREAM.

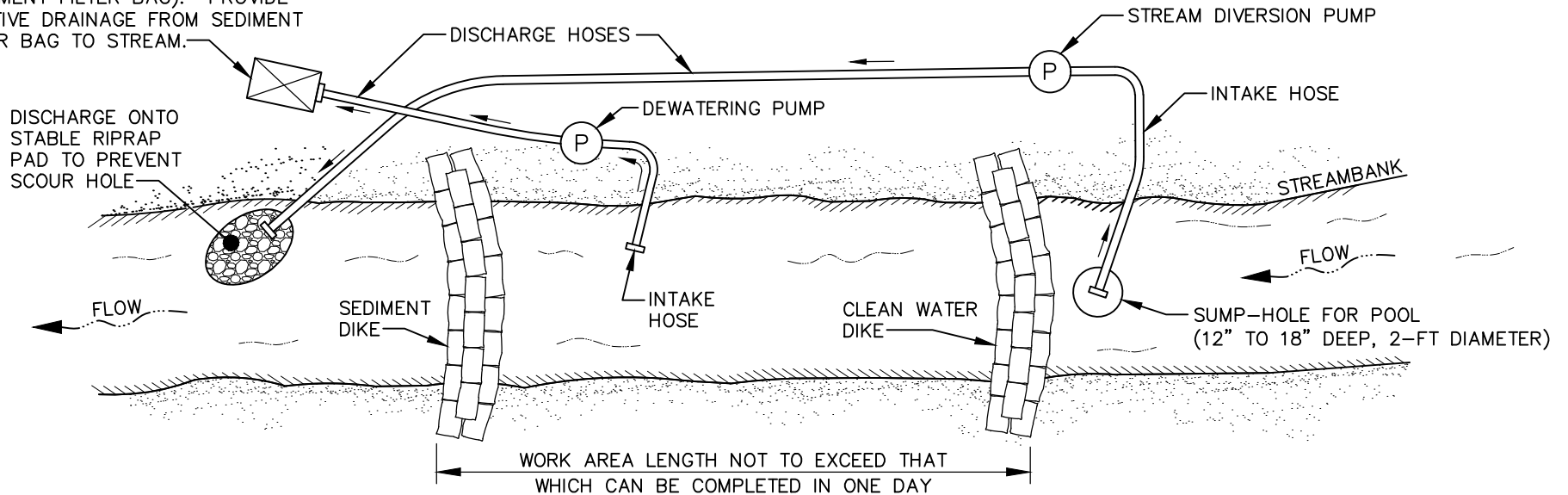

TEMPORARY PUMP AROUND SEQUENCE

1. SET UP PUMP WITH SUCTION AND DISCHARGE HOSE.
2. INSTALL UP-STREAM SANDBAG DAM.
3. INSTALL DOWN-STREAM SANDBAG DAM.
4. THE PUMP MUST RUN CONTINUOUSLY WHILE WORKING IN THE STREAM.
5. STREAMBANKS MUST BE STABILIZED AT THE END OF EACH DAY.

NOTES:

1. SANDBAG DIKES SHALL BE SITUATED AT THE UPSTREAM AND DOWNSTREAM ENDS OF THE WORK AREA, AND STREAM FLOW SHALL BE PUMPED AROUND THE WORK AREA. THE PUMP SHOULD DISCHARGE ONTO A STABLE VELOCITY DISSIPATER CONSTRUCTED OF RIPRAP OR SANDBAGS.
2. WATER FROM THE WORK AREA SHALL BE PUMPED TO A SEDIMENT FILTERING MEASURE SUCH AS A SEDIMENT BAG OR OTHER APPROVED DEVICE. THE MEASURE SHALL BE LOCATED SUCH THAT THE WATER DRAINS BACK INTO THE CHANNEL BELOW THE DOWNSTREAM SANDBAG DIKE WITHOUT CAUSING FURTHER EROSION BETWEEN THE SEDIMENT FILTER BAG AND THE STREAMBANK.

TOWN OF APEX
STANDARDS

EFFECTIVE: MAY 5, 2020

TEMPORARY PUMP AROUND

STD. NO.

400.23

SHEET 1 OF 1